

S. A. Keese

Official Journal
OF THE
West Texas Annual Conference
OF THE
Methodist Church

Seventy-Seventh Session

(Twelfth Since Unification)

HELD AT

ST. PAUL METHODIST CHURCH

SAN ANTONIO, TEXAS

MAY 1 - 6, 1951

Bishop Robert N. Brook, Resident Bishop

Prenza L. S. Woods, Secretary



Comp. Clamant

15/98 Pastor Cash

Sal.

Minister

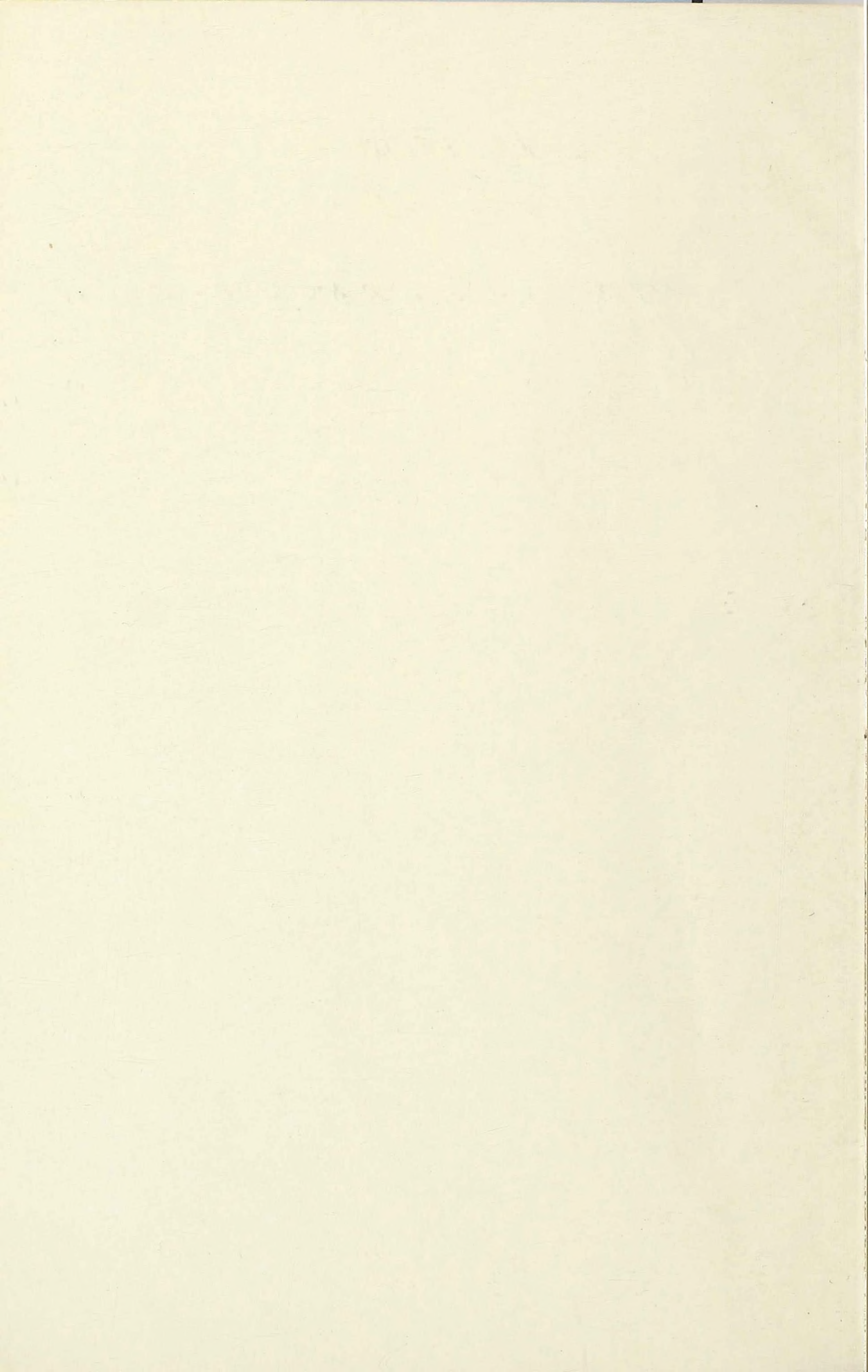

YEARBOOK AND MINUTES
OF THE
WEST TEXAS ANNUAL CONFERENCE
OF THE
METHODIST CHURCH

SEVENTY-SEVENTH SESSION

(Twelfth Since Unification)

HELD AT
ST. PAUL METHODIST CHURCH
SAN ANTONIO, TEXAS

Compiled by Prenza L. S. Woods, Secretary

Edited by—Dr. Robert F. Harrington
Rev. G. A. Deslandes
Rev. Curtis Owens
Rev. F. D. Young
Rev. M. C. Stone

YEARBOOK AND MINUTES

OF THE

WEST TEXAS ANNUAL CONFERENCE

OF THE

METHODIST CHURCH

SEVENTY-EIGHTH SESSION

AT DALLAS, TEXAS

1904

ST. PAUL METHODIST CHURCH

DALLAS, TEXAS

Published by the Board of Christian Education

of the Methodist Episcopal Church, South

at Dallas, Texas

1904

Price, 25 cents

Per Annum, \$1.00

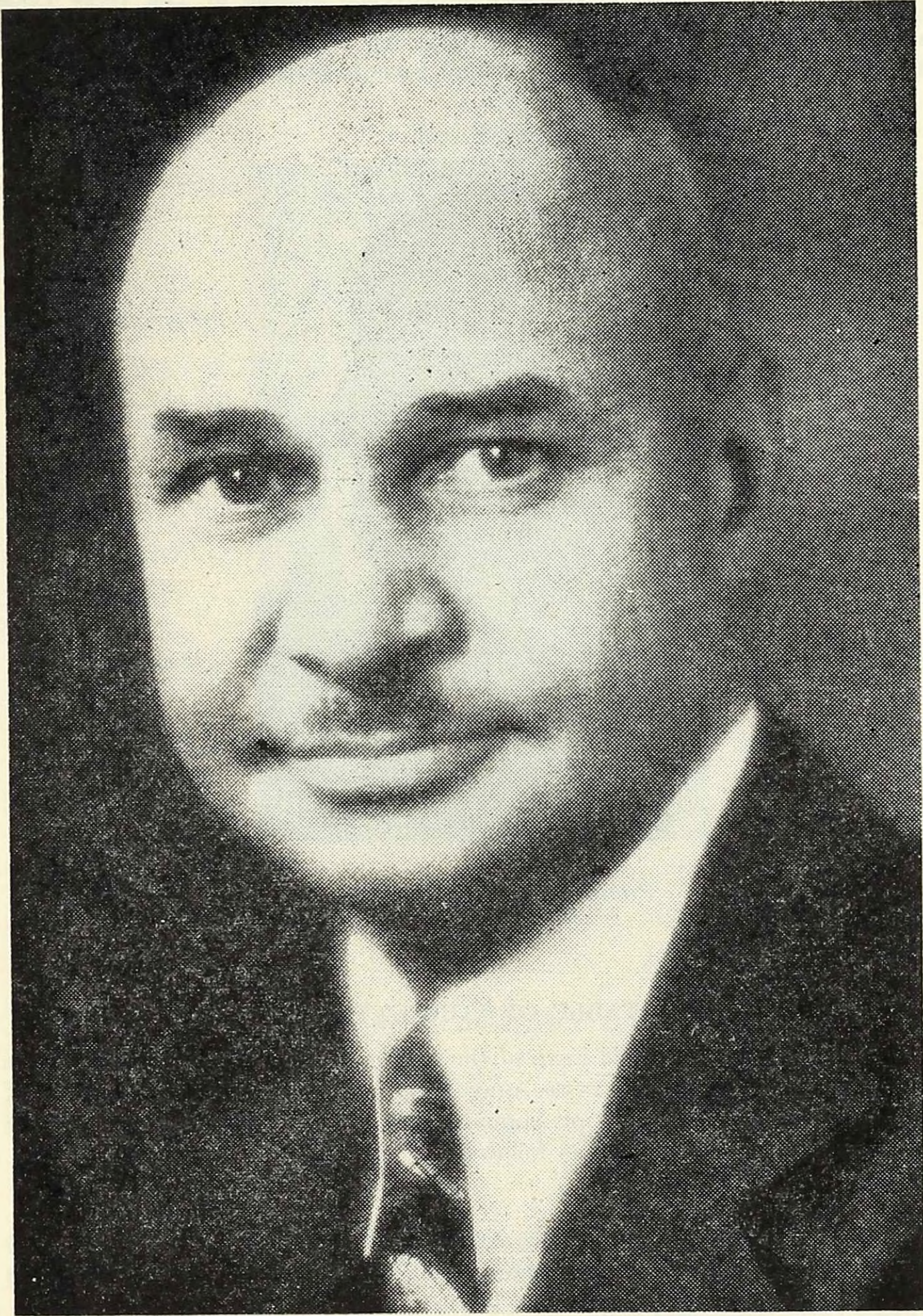

Bishop Robert Nathaniel Brooks
Resident Bishop, New Orleans Area

THE SECRETARY'S CERTIFICATE

This certifies that the following pages contain a correct copy of the proceedings, reports, and statistics of the Seventy-seventh Session of The West Texas Annual Conference, (Central Jurisdiction) of The Methodist Church, held at St. Paul Methodist Church in San Antonio, Texas, May 1-6, 1951, and by vote of the Conference this Journal was made the official record of the Conference.

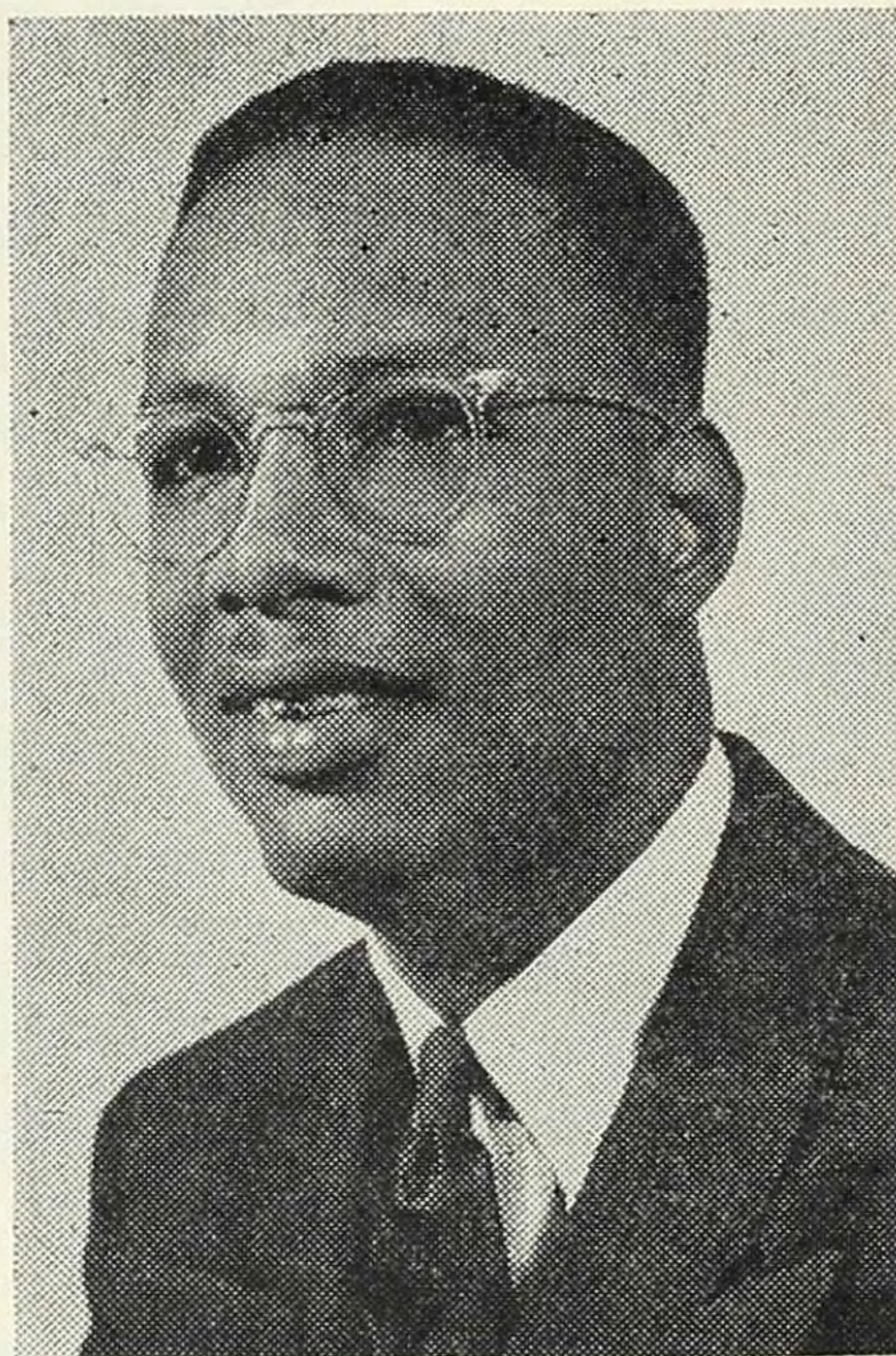

Prenza L. S. Woods, Secretary

TABLE OF CONTENTS

The subject matter of this issue of the Conference minutes is a copy of the regular proceedings of the West Texas Annual Conference of The Methodist Church, arranged according to the form for Annual Conference Journals recommended by the General Conference of 1948 as follows:

I. Officers of the Annual Conference.....	5
II. Boards, Commissions and Committees.....	6
III. Conference Roll, Ministers and Laymen.....	11
IV. Daily Proceedings.....	17
V. Disciplinary Questions.....	20
VI. Appointments.....	24
VII. World Service Commission Report.....	26
VIII. Reports.....	28
IX. Roll of the Dead (Ministerial).....	51
X. Historical.....	54
XI. Woman's Society of Christian Service (omitted this year).....	
XII. Minister's Wives and Daughters Association.....	
XIII. Miscellaneous.....	56
XIV. Pastoral Record.....	58

I.

CONFERENCE OFFICERS

PRESIDENT

Bishop Robert N. Brooks, D.D., L.L.D.....631 Baronne St., New Orleans, La.

SECRETARY

Prenza L. S. Woods.....Minute Questions, Registry, Roll
408 S. Polaris St., San Antonio, Texas

ASSISTANT SECRETARIES

R. F. Harrington.....Daily Proceedings and Documents
Samuel Huston College, Austin, Texas
C. D. Owens.....Conference History and Necrology
2303 E. Avenue C., Lubbock, Texas
M. C. Stone.....Daily Proceedings
1508 N. Navidad St., San Antonio, Texas

STATISTICIAN

E. L. Spencer.....513 East C Avenue, Temple, Texas

ASSISTANT STATISTICIANS

J. H. Marshall D. H. Hansboro Mrs. Vivian Reese

TREASURER

K. W. McMillan.....2705 Carnation St., Fort Worth, Texas

ASSISTANT TREASURERS

Miss Marie Wagner Mrs. Odessa Garland

CONFERENCE MISSIONARY SECRETARY

I. B. Loud.....2615½ Hibernia, Dallas, Texas

CONFERENCE SECRETARY OF EVANGELISM

J. G. Owens.....1207 Hackberry St., Austin, Texas

CONFERENCE LAY LEADER

Dr. S. L. Brown.....3303 Holmes St., Dallas, Texas

CONFERENCE PRESIDENT OF
WOMAN'S SOCIETY OF CHRISTIAN SERVICE

Mrs. Myrtle Ellison.....1414 McKinley Ave., Austin, Texas

DISTRICT SUPERINTENDENTS

Austin District, Z. W. Holmes, 3004 E. 16th St., Austin, Texas
Dallas District, R. S. Mosby, 2921 Chenault St., Fort Worth, Texas.
San Antonio District, F. D. Young, 625 Dawson St., San Antonio, Texas
Victoria District, R. L. Palmer, 205 Henrietta St., Yoakum, Texas.
Western District, J. A. Wills, P. O. Box 2205, Amarillo, Texas.
Waco District, S. A. Keesee, P. O. Box 89, Mart, Texas.

II.

OFFICERS, BOARDS, COMMISSIONS, COMMITTEES

- Conference Lay Leader—S. L. Brown, 3303 Holmes St., Dallas, Texas.
- President, Board of Education—T. B. Echols, 1906 Tillotson Ave., Austin, Texas
- Secretary, Board of Education—Prenza L. S. Woods, 408 S. Polaris St., San Antonio, Texas.
- Chairman, Board of Missions and Church Extension—J. H. Carruthers, 522 Missouri Avenue, Fort Worth, Texas.
- President, Board of Conference Claimants—D. B. Baker, 605 Marlboro St., Waco, Texas
- Secretary, Board of Conference Claimants—J. J. Hardemon, 3106 Prospect St., Fort Worth, Texas.
- President, World Service and Finance—I. B. Loud, 2615½ Hibernia St., Dallas, Texas.
- Secretary, World Service and Finance—W. R. Bryant, 700 Dawson St., San Antonio, Texas.
- President, Board of Hospitals and Homes—Dr. C. R. Yerwood, 1115 E. 12th St., Austin, Texas.
- Secretary, Board of Hospitals and Homes—Dr. S. L. Brown, 3303 Holmes St., Dallas, Texas.
- President, State of The Church—J. S. Henry, 1118 S. 4th St., Waco, Texas.
- President, Commission on Evangelism—T. M. Bruton, 1314 Lobo St., Corpus Christi, Texas.
- Secretary of Evangelism, J. G. Owens, 1207 Hackberry St., Austin, Texas.
- President, Board of Temperance—C. R. Greene, Hallettsville, Texas.
- President, Conference Trustees—K. W. McMillan, 2705 Carnation St., Fort Worth, Texas.
- Secretary, Conference Trustees—T. M. Bruton, 1314 Lobo St., Corpus Christi, Texas.
- President, Board of Ministerial Training—J. G. Owens, 1206 Hackberry St., Austin, Texas.
- Registrar, Board of Ministerial Training—T. B. Echols, 1906 Tillotson Ave., Austin, Texas.
- President, Publishing Board—R. S. Mosby, 2921 Chenault St., Fort Worth, Texas.
- President, Historical Society—S. H. Gates, 529 Palmetto St., San Antonio, Texas.
- Secretary, Historical Society—J. L. Wattley, 1703 E. 12th St., Austin, Texas.
- President, World Peace—Mrs. O. B. Coe, 226 W. 6th St., San Angelo, Texas.
- President, Committee Conference Relations—R. L. Palmer, 205 Henrietta St., Yoakum, Texas.
- President, Sabbath Observance—Z. E. King, 604 Forest St., Yoakum, Texas.

QUADRENNIAL BOARDS—1948 - 1952

BOARD OF EDUCATION

(Parg. 1443)

T. B. Echols, Chairman; Prenza L. S. Woods, W. M. Ellison Jr., M. C. Stone, E. A. Smith, E. L. Spencer, Mrs. Clara Watkins, Mrs. H. N. S. Hammonds, Harry J. Hines, Miss Helen Bruton, Edward Miller, Mrs. M. M. Loud, Mrs. M. R. Bell, Mrs. C. S. Edmonds, Miss Lola Thompson, Miss Vivian Eggleston, Cecil Williams, E. T. Dixon, Executive Secretary of Christian Education.

BOARD OF MINISTERIAL TRAINING

(Parg. 1386)

G. J. Owens, Chairman: T. B. Echols, I. B. Loud, K. W. McMillan, J. H. Carruthers.

ANNUAL CONFERENCE BOARD OF MISSIONS
AND CHURCH EXTENSION

(Parg. 1282)

J. H. Carruthers, Chairman: M. A. Freeman, J. H. Marshall, J. A. Wills, G. J. Owens, L. S. Stephens, Mrs. M. W. Fowler, Mrs. Jimmie Jackson Moore, Dr. M. J. Washington, Mrs. Zennie Carson, District Superintendents, Conference Missionary Secretary, Conference Lay Leader, Conference President of W.S.C.S., Chairman of Town and Country Commission, two young men and two young women to be nominated by Conference Youth Organization.

BOARD OF CONFERENCE CLAIMANTS

(Parg. 1613)

1952—D. B. Baker, Chairman: T. M. Bruton, M. T. Reed, Elisha Thompson, R. A. Atkinson, R. B. Walton.

1953—R. L. Palmer, F. D. Young, Z. W. Holmes, Dr. M. J. Washington, Dr. S. L. Brown, J. S. Henry.

1954—J. L. Wattle, W. W. Baker, J. J. Hardemon, Cersey Anderson, Clarence Sanders, Walter Cotton.

BOARD OF TEMPERANCE

(Parg. 1471)

C. R. Greene, Chairman: D. H. Hansboro, I. A. Pointer, L. E. Muse, E. N. King, Mrs. A. D. Holden, Mrs. O. L. Carson, Miss Dorothy Hardaway, I. C. Loud, Roscoe Murphy.

BOARD OF EVANGELISM

(Parg. 1558)

T. M. Bruton, Chairman: Mrs. P. F. Roberts, I. H. Pierce, B. F. Lee, Mrs. O. L. Bland, Mrs. E. V. McMillan.

COMMISSION ON WORLD PEACE

(Parg. 1581)

Mrs. O. B. Coe, Chairman: E. T. Dixon, Mrs. W. L. White, Curtis Owens, F. M. Hudspeth, I. C. Greer, B. A. Byars, Mrs. T. M. Bruton, J. B. Richardson.

BOARD OF LAY ACTIVITIES

(Parg. 1492)

Dr. S. L. Brown, Chairman: The District Lay Leaders and Associates from each District and the District Superintendents.

BOARD OF HOSPITAL AND HOMES

(Parg. 1531)

Dr. C. R. Yerwood—Odom, Chairman: Dr. W. M. Carline, Dr. M. J. Washington, Dr. S. L. Brown, W. M. Ellison Sr., T. M. Bruton.

COMMISSION ON TOWN AND COUNTRY WORK

(Parg. 1232)

Bishop R. N. Brooks, District Superintendents, Conference Missionary Secretary, Executive Secretary of Christian Education, Conference President of W.S.C.S., Mrs. M. W. Fowler, H. J. Hines, Ed. Forcey, Mrs. O. M. Bland, Miss Virginia Eggleston, O. K. Brewster, Mrs. Mary Ford, A. D. Porter, Louie Mayberry, M. B. Burkley, W. J. Means, Robert Briscoe, R. B. Walton, Marshall Majors, C. L. King, Mrs. L. V. Robinson.

ANNUAL CONFERENCE COMMISSION ON
WORLD SERVICE AND FINANCE

(Parg. 778)

Ministerial: I. B. Loud, Chairman: O. B. Coe, J. A. Wills, G. J. Owens, C. R. Greene.
Lay: W. R. Bryant, Mrs. Dovie Jay, Lloyd Stafford, Mrs. Vivian Reese, Mrs. O. L. Carson, Cersey Anderson.

STANDING COMMITTEES

COMMITTEE ON AUDIT:

I. B. Loud, G. J. Owens, W. R. Bryant.

COMMITTEE ON CONFERENCE RELATIONS, MINISTERIAL
QUALIFICATIONS:

1952—J. H. Carruthers, G. J. Owens, C. W. Franklin.

1953—F. D. Young, M. A. Freeman, Z. W. Holmes.

1954—R. L. Palmer, Chairman: J. B. Phoenix, O. B. Coe.

COMMITTEE ON INVESTIGATION:

K. W. McMillan, I. B. Loud, D. B. Baker, T. M. Bruton, G. J. Owens
(Reserves—B. F. Lee, G. F. Alexander).

COMMITTEE ON MEMOIRS:

W. W. Baker, Chairman: I. H. Pierce, H. E. Kuykendall, M. T. Reed, Elliott Douglass, E. M. Cooper, S. N. Harvey, Mrs. J. B. Eggleston, Mrs. C. E. Whitaker, Mrs. Eugenia Mosley, Mrs. C. S. Williams, Mrs. Edna Kuykendall, Mrs. A. D. Holden.

SABBATH OBSERVANCE:

Z. E. King, S. D. Miller, J. W. Morgan, P. H. Phillips, Eric Purnell, T. J. D. Simms, H. C. Tollerson, T. R. Watkins, Mrs. Gertrude Todd, Mrs. Fannie Morris, Mrs. F. A. Washington, Mr. Joe Brooks, Mrs. J. J. Harde-
mon, Mrs. Bettie Alford, Mrs. Offie McCullough, Mrs. Velma Haynes.

STATE OF THE CHURCH:

C. W. Franklin, F. M. Hudspeth, C. R. Greene, F. Rivers Barnwell, S. W. Curtis, E. M. Douglas, L. S. Stephens, Dr. C. R. Yerwood-Odom, Mrs. L. L. Stafford, J. S. Henry.

RESOLUTIONS AND COURTESIES:

M. T. Reed, Chairman: M. C. Stone, F. M. Hudspeth, Mrs. O. B. Coe, Mrs. J. M. Rodgers, S. L. Pharms, Mrs. J. H. Carruthers, Mrs. Leona Tabor.

YOUTH INSTITUTES:

E. T. Dixon, T. B. Echols, Miss Rennette Echols, Miss Maurice Wilson.

PUBLISHING BOARD:

District Superintendents, Conference Secretary, Conference Missionary Secretary.

COMMITTEE ON ACCEPTED SUPPLY PASTORS: (Parg. 315)

G. F. Alexander, Chairman: J. B. Phoenix, J. W. Morgan, W. M. Ellison Sr., T. H. Foy, A. C. Holden, E. T. Fuller, J. F. Muse, F. M. Hudspeth.

COMMITTEE ON CHRISTIAN VOCATIONS:

R. S. Mosby, Chairman: Prenza L. S. Woods, Miss L. C. Dunlap, Mrs. Jewel Manning, R. A. Atkinson, J. S. Henry, W. M. Ellison Jr., President of Samuel Huston College.

ANNUAL CONFERENCE PROGRAM:

District Superintendent—Dallas District, Host Pastor, Conference Lay Leader, Conference Missionary Secretary, Executive Secretary of Christian Education, President of Conference W. S. C. S.

CONFERENCE COMMITTEE ON JOURNAL:

G. A. Deslandes, R. F. Harrington, C. D. Owens, F. D. Young.

ANNUAL CONFERENCE ADVANCE COMMITTEE:

Bishop R. N. Brooks, The District Superintendents, J. H. Carruthers, I. B. Loud, T. B. Echols, G. J. Owens, Mrs. Myrtle Ellison, six laymen appointed by the Bishop.

DISTRICT BOARDS OF CHURCH LOCATION AND BUILDING

(Parg. 704)

AUSTIN—Z. W. Holmes, E. C. Tatum, J. L. Wattley, M. J. Washington, R. C. Johnson.

DALLAS—R. S. Mosby, J. W. Morgan, J. H. Carruthers, I. B. Loud, Floyd Glass.

SAN ANTONIO—F. D. Young, E. A. Smith, C. W. Franklin, M. A. Freeman, Elisha Thompson.

VICTORIA—R. L. Palmer, S. N. Harvey, P. S. Stephens, Mrs. Laura Hazley, C. W. Smith.

WACO—S. A. Keesee, L. E. Muse, H. J. Hines, J. S. Henry, R. B. Walton.

WESTERN—J. A. Wills, O. B. Coe, D. H. Hansboro, C. H. Johnson, George Woods.

BOARD OF TRUSTEES — SAMUEL HUSTON COLLEGE

Charter Trustees: Term 1949 - 1952

W. Kenneth Pope	Houston, Texas
O. R. Lott, Sr.	Austin, Texas
Gordon Worley	Austin, Texas
V. G. Woolsey	Corpus Christi, Texas

Term 1950 - 1953

Robert N. Brooks	New Orleans, Louisiana
Blbert P. Shirkey	Washington, D. C.
I. B. Loud	Dallas, Texas
Gerald Harvey	Los Angeles, California

Term 1951 - 1954

Edmund Heinsohn	Austin, Texas
Fred D. Young	San Antonio, Texas
Everett H. Givens	Austin, Texas
Mrs. C. A. Barr	Austin, Texas
Wood H. Patrick	Austin, Texas

WEST TEXAS CONFERENCE

Counsel Trustees: Term 1949 - 1952

Muriel Day.....	New York, N. Y.
J. Wesley Hole.....	Los Angeles, California
S. L. Brown.....	Dallas, Texas
L. H. Lightner.....	Denver, Colorado
Samuel Marble.....	Denver, Colorado
Roy L. Smith.....	Chicago, Illinois
M. S. Davage.....	Nashville, Tennessee

Term 1950 - 1953

C. R. Yerwood-Odom.....	Austin, Texas
Charles L. Warren.....	Oakland, California
M. J. Washington.....	Austin, Texas
U. S. Smith.....	Fort Worth, Texas
James Reed.....	Austin, Texas

Term 1951 - 1954

Harold Case.....	Boston, Mass.
Robert F. Harrington.....	Austin, Texas
Mrs. George W. Carter.....	Boston, Mass.
T. B. Echols.....	Austin, Texas

Advisory Trustees:

District Superintendents of the West Texas Conference

Austin District.....	Zan W. Holmes
Dallas District.....	Robert S. Mosby
San Antonio District.....	Fred D. Young
Victoria District.....	R. L. Palmer
Waco District.....	S. A. Keesee
Western District.....	J. A. Wills

President of Woman's Society of Christian Service

Mrs. William Ellison.....	Austin, Texas
---------------------------	---------------

Chairman of Conference Board of Education

T. B. Echols.....	Austin, Texas
-------------------	---------------

OFFICERS OF TRUSTEE BOARD

Robert N. Brooks.....	Chairman of the Board
Edmund Heinsohn.....	Vice-Chairman of the Board
O. R. Lott, Sr.....	Treasurer
C. R. Yerwood-Odom.....	Secretary
Fred D. Young.....	Assistant Secretary
Robert F. Harrington.....	President of the College

EXECUTIVE COMMITTEE

Edmund Heinsohn	M. J. Washington
Everett H. Givens	C. A. Barr
O. R. Lott, Sr.	F. D. Young
C. R. Yerwood-Odom	

FINANCE COMMITTEE

Albert P. Shirkey	O. R. Lott, Sr.
Everett H. Givens	C. A. Barr
W. Kenneth Pope	Gerald Harvey
I. B. Loud	

REGISTER AND DIRECTORY OF MINISTERIAL MEMBERS

Name	Post Office	District	Appointment
Brooks, R. N.,	631 Baronne Street,	New Orleans, La.	President
A			
Alexander, E. D.,	1414 Chipito St.,	Corpus Christi—San Antonio	Assoc., St. Paul
Alexander, G. F.,	2804 Prospect St.,	Fort Worth—Dallas	Thompson
B			
Baker, D. B.,	605 Marlboro St.,	Waco—Waco	Mt. Zion
Baker, W. W.,	600 Samuels St.,	Marlin—Waco	Davis Chapel
Barnwell, F. R.,	1328 Louisiana St.,	Fort Worth—Dallas	Assoc., St. Andrews
Brewster, O.K.,	115 Jaurez St.,	Beeville—San Antonio	Beeville
Bruton, T. M.,	1314 Lobo St.,	Corpus Christi—San Antonio	St. Paul
Burkley, M. B.,	Gen. Del.,	LaGrange—Austin	LaGrange
Byars, B. A.,	115 Potomac St.,	San Antonio—San Antonio	Gonzales Sta.
C			
Caldwell, G. Haven,	Faculty,	Samuel Huston College, Austin, Texas	
Carroll, D. C.,	Box 283,	Schulenburg—Victoria	Schulenburg-Flatonia
Carruthers, J. H.,	522 Missouri Ave.,	Fort Worth—Dallas	St. Andrews
Coe, O. B.,	226 W. 6th Street,	San Angelo—Western	San Angelo
Curtis, S. W.,	209 Hines St.,	Waco—Waco	Groesbeck-Bremond
D			
Dixon, E. T.,	3005 E. 14th St.,	Austin—Austin	Executive Secy., Christian Edu.
E			
Echols, T. B.,	1906 Tillotson Ave.,	Austin	Board of Pensions
Ellison, W. M. Sr.,	2125 Wyoming St.,	San Antonio—San Antonio	Ellison-Eads
Ellison, W. M. Jr.,	Faculty,	Samuel Huston College, Austin, Texas	
F			
Fields, M. W.,	1119 Hedges St.,	San Antonio—San Antonio	Nixon Circuit
Foy, T. H.,	303 Carmel St.,	San Marcos—Austin	San Marcos
Franklin, C. W.,	Gen. Del.,	Pleasanton—San Antonio	Pleasanton-Floresville
Franklin, S. M.,	P. O. Box 572,	Milford—Dallas	Milford-Italy
Freeman, M. A.,	211 Lockhart St.,	San Antonio—San Antonio	East St. Paul
Fuller, E. T.,	814 S. 2nd St.,	Kingsville—San Antonio	Kingsville
G			
Goff, G. J.,	1210 Paul Quinn St.—	Waco	Bracks Chapel
Greene, C. R.,	Box 424,	Hallettsville—Victoria	Hallettsville-Breslau
Greer, I. C.,	Box 808 W. 3rd St.,	Cameron—Austin	Brady-Burnet
H			
Hansboro, D. H.,	2923 Madera St.,	El Paso—Western	Myrtle Avenue
Hardemon, J. J.,	3106 Prospect St.,	Fort Worth—Fort Worth	Cowan
Harrington, R. F.,	President,	Samuel Huston College, Austin, Texas	
Harvey, S. N.,	Gen. Del.,	Columbus—Victoria	Columbus
Haywood, L. H.,	1003 Hedges St.,	San Antonio—San Antonio	Del Rio-Uvalde
Holden, A. C.,	719 Filmore St.,	Harlingen—San Antonio	St. Paul
Holmes, Z. W.,	3004 E. 16th St.,	Austin	District Superintendent
Houston, C. J.,	105 Davis St.,	Kerrville—San Antonio	Kerrville
I			
Irving, L. A.,	629 N. 6th St.,	Abilene—Western	Abilene
J			
Johnson, G. L.,	809 Clifton St.,	Waco—Waco	Jones Chapel
K			
Keesee, S. A.,	P. O. Box 89,	Mart—Waco	District Superintendent
Kelly, G. W.,	104 Wyatt St.,	Waxahachie—Dallas	Waxahachie
King, C. L.,	613 West St.,	Georgetown—Austin	Georgetown

King, E. N., Gen. Delivery, Luling—Austin.....Luling
 King, Z. E., 604 Forest St., Yoakum—Victoria.....Yoakum-Shiner
 Kuykendall, H. E., 2009 S. 9th St., Waco—Waco.....Hubbard-Hillsboro

L

Lee, B. F., 402 W. Morgan St., Cuero—Victoria.....Brothers Chapel
 Loud, I. B., 2615½ Hibernia, Dallas—Dallas.....St. Paul

M

Majors, Marshall, Box 22, Oakland—Victoria.....Oakland Circuit
 Marshall, J. H., 405 S. Wheeler St., Victoria—Victoria.....Webster Chapel
 Miller, S. D., 1163 Saline St., Austin—Austin.....Belton
 Minor, A. D., 313 N. Carver St., Edna—Victoria.....Edna-Ganado
 Morgan, J. W., Box 521, Brownwood—Western.....Brownwood
 Mosby, R. S., 2921 Chenault St., Fort Worth—Dallas.....District Superintendent
 Muse, J. F., 409 W. Bowie St., Mexia—Dallas.....Mexia Circuit
 Muse, L. E., 612 S. 2nd St., Waco—Waco.....St. James

O

Owens, Curtis, 2303 E Avenue C, Lubbock—Western.....Lubbock
 Owens, G. J., 1207 Hackberry St., Austin—Austin.....Wesley

P

Palmer, R. L., 205 Henrietta St., Yoakum—Victoria.....District Superintendent
 Pharms, S. G., 1205 E. 10th St., Corsicana—Dallas.....Ennis-Corsicana
 Phillips, P. H., Gen. Delivery, Lampassas—Austin.....Llano
 Phoenix, J. B., 619 Fannin Ave., Denison—Dallas.....Haven Chapel
 Pierce, I. H., 3731 Myrtle St., Dallas—Dallas.....Warren
 Pointer, I. A., P. O. Box 823, Seguin—San Antonio.....Wesley
 Porter, A. D.—San Antonio.....Belmont Circuit
 Purnell, Eric, P. O. Box 210, Mart—Waco.....Mart-Springhill

R

Reed, M. T., 2707 Hector St., Dallas—Dallas.....Ferris-Lancaster
 Richardson, J. B., 802 Flood St., Wichita Falls—Dallas.....Wichita Falls

S

Sims, T. J. D., Gen. Del., Goliad—Victoria.....Goliad Station
 Smith, E. A., 130 N. Mesquite St., San Antonio—San Antonio.....St. Paul
 Smith, C. W., Box 886, Wharton—Victoria.....Wharton-El Campo
 Smith, Willie Jr.
 Spencer, E. L., 513 East C Street, Temple—Dallas.....Temple
 Stone, M. C., 1508 N. Navidad St., San Antonio—San Antonio.....Sanford

T

Tatum, Elmo, Box 997, Lockhart—Austin.....St. Mark
 Tucker, D. T., Rt. 1, Box 68, Groesbeck—Waco.....Chilton Parish

W

Walmsley, Walter, Box 669, Calvert—Waco.....Calvert
 Watkins, T. R., 3507 Main, San Antonio—San Antonio.....Jones Chapel
 Wattley, J. L., 1703 E. 12th Street, Austin—Austin.....Simpson
 Wills, J. A., P. O. Box 2205, Amarillo—Western.....District Superintendent
 Woods, P. L. S., 408 S. Polaris St., San Antonio—San Antonio.....Jacobs Chapel

Y

Young, F. D., 625 Dawson St., San Antonio—San Antonio.....District Superintendent

UNDERGRADUATES

Undergraduates are listed in the Alphabetical Roll and Register but are listed here in their respective classes for convenience.

I. ON TRIAL

First Year

John Preciphs, W. J. Washington, William Hornsby, Albert Pitts, C. J. Gay, Eldridge Cooper, Lavelle Lowe, Robert King, Dennis Woodling, Antone Dykes, A. D. Minor, E. J. Tanner.

Second Year

Matthew W. Fields.

II. FULL CONNECTION

Third Year

Sherill Moore, Walter Walmsley, Earl Alexander, Marion McMillan, L. A. Irving, Charles Smith, I. C. Loud, Curtis Owens, Garrett Goff, Eric Purnell, Willie Smith, Edwin Edmonds.

Fourth Year

None.

ACCEPTED SUPPLIES

Name	Post Office	District	Appointment
Anderson, B. W., 707 Kingsbury, Seguin—	San Antonio		Redds-Olmos
Byars, W. S., 113 E. Walnut, Lockhart—	Austin		Reedsville
Brothers, W. M., Rt. 2, Luling—	Austin		Llano
Carter, E. H., 504 W. Hopkins, Mexia—	Dallas		Mexia-Jones
Ceaser, Jack, Box 302, Hallettsville—	Victoria		Altair Ct.
Cooper, E. M., 629 N. 6th St., Abilene—	Western		Abilene
Curtis, Henry			
Dobbins, T. D., 2134 Wyoming St., San Antonio—	Pearsall		
Espie, Charles			
Franks, H. T., P. O., Dale—	Austin		Winchester
Gay, C. J., 507 Marooni St., Wichita Falls—	Dallas		Cogswell
Gilbert, Napoleon, Mayfield—	Waco		Mayfield
Goode, J. W., P. O. Box, 1038 El Campo, Victoria—	Port Lavaca		Ct.
Hudson, J. H.			
Kuykendall, D. B.			
Jones, Oscar, Jr.			
Lindsey, B. D., 1221 Renick St., Waco—	Waco		Rocky Cedar
Lewis, S. L., P. O. Box 483, Columbus—	Victoria		Alleyton-Weimar
McGill, Abram			
Mitchell, Marshall, Rt. 1, Hallettsville—	Victoria		Sublime
Moore, C. E., 423 E. Kerr St., Sherman—	Dallas		Sherman-Pilot Point
Moses, S. L., Rt. El Campo—	Victoria		Bay City Ct.
Napier, L. B., 125 Sherer—	San Antonio		San Antonio-West L. Hts.
Nichols, Andrew, El Campo—	Victoria		Refugio Ct.
Polk, C. J.			
Scott, J. C.			
Smith, Rufus, P. O. Box 150, Marlin—	Waco		Frosa
Stanley, Roy, 1706 S. 3rd St., Waco—	Waco		Moody-Gatesville
Stevens, T. W., Rt. 3, Box 589, St. John's Addition—	Austin		Bartlett
Stewart, Taylor, Rt. 3, Box 217, Hallettsville—	Victoria		Goliad-Fannin
Thomas, Jerry—	Burnett—Austin		Austin
Watson, Elmo, Gen. Del., Seguin—	San Antonio		Gonzales Ct.
Webb, W. A., 708 Benton St., Waco—	Waco		Satin Majors
Williams, Henry, Rt. 2, Box 87, Columbus—	Victoria		Waleder
Williams, Franks, Precedo—	Victoria		Cologne Ct.
Prince, Belt			
Green, Ellis			
Norris, G.			

RETIRED MINISTERS

Appling, R. A.		Fort Worth, Texas
Brown, C. C.		Austin, Texas
Childs, J. H.		Dallas, Texas
Deslandes, G. A.		San Antonio, Texas
Duncan, R. H.		Austin, Texas
(Franklin, W. M.)		
Hudspeth, F. M.		San Antonio, Texas
Lott, W. B.		San Antonio, Texas
McMillan, K. W.		Fort Worth, Texas
Mosley, W. M.		San Antonio, Texas
Ross, J. S.		Luling, Texas
(Stevens, T. W.)		
Tollerson, H. C.		San Antonio, Texas
Smith, Esau		El Campo, Texas
Stephens, N. W.		San Antonio, Texas
Willis, H. C.		Chicago, Illinois
Hutchinson, F. J.		Luling, Texas

LEFT WITHOUT APPOINTMENT TO ATTEND SCHOOL

Evans E. Crawford, Sherill Moore. I. C. Loud: M. E. McMillan, Lavelle Lowe, Dennis A. Woodling, Albert Pitts, Joseph W. Washington, Elliot Douglas.

**LAY DELEGATES AND ALTERNATES TO THE ANNUAL CONFERENCE
OF WEST TEXAS**

AUSTIN DISTRICT

Charge	Lay Delegate	Alternate
St. Peters.....	Mr. J. F. Howtower 3008 E. 16th St., Austin	Mr. C. C. Brown Austin, Texas
Simpson.....	Mrs. B. B. Thompson 2107 E. 16th St., Austin	Mrs. L. E. Moore 1915 E. 12th, Austin
Wesley.....	Mrs. M. B. Bell 1001 E. 8th, St., Austin	Mrs. C. L. Watkins 3105 E. 14½ St., Austin
Bartlett.....	Mr. Otis Terrell Granger, Tex.	Mr. Leo Axel Granger, Tex.
Belton.....	Mr. I. C. Warren Troy, Texas (Rt 2)	
Dale.....	Mr. Clifton Thompson Rt 1 Dale, Texas	
Georgetown.....	Mrs. Ara Belle Perry 302 Forrest St., Georgetown	Mr. Monroe Perry 302 Forrest St., Georgetown
Brady.....	Mr. J. M. Richard P. O. Box No. 433, Brady	Mr. S. M. Patterson Box No. 1248, Brady
Lagrange.....	Miss Lois Schermick 158 Monroe St., Lagrange	
Lampasses.....	Mrs. Katie Mae Smith 202 San Saba	Mrs. Blanche Stephens San Saba
Llano.....	Mrs. Edna Sherby Box 885 Llano	
Lockhart.....	Mr. W. J. Means Lockhart	Mr. James Maney Box 373 Lockhart
Luling.....	Mrs. Maurice Wilson Box 491 Luling	Mrs. Hattie Pierce Rt. 3 Box 33, Luling
San Marcos.....	Mr. Josh Walker 618 Center St., San Marcos	Mr. George Smith 503 S Mitchelf, San Marcos
Temple.....	Mrs. Zollie Flakes 521 Henderson St., Temple	Mrs. E. E. Mosely 1017 S. 10th St., Temple
Winchester.....	Mr. Homer Stevens Winchester	

DALLAS DISTRICT

Denison.....	Sam Burton 606 W. Johnson St., Dallas	Mrs. Jessie L. Franklin 801 W. Elm St., Dallas
Ennis-Corsicana.....	Mrs. Millie Williams 517 E. 15th St.	Miss Emma V. Smith Rt. 4, Box 12
Ferris-Lancaster.....	Elmer Washington Ferris	Mrs. Eva Bates Box 272 Lancaster
St. Luke.....	Mrs. Jewel Weaver 5422 Merrimack St.	Mrs. Velma Tilford 2508 Anderson St., Dallas
St. Paul.....	Dr. S. L. Brown 3303 Holmes St., Dallas	Mrs. O. D. Garland 3603 Havana St., Dallas
Trinity.....	Mrs. Mary Jarrett 5119 McKinney Ave.	Mrs. A. E. Marshall 2806 Munger St., Dallas
Warren.....	Mrs. E. E. Davis 2601 Burger St.	Mrs. Alvilda Smith 5016 McKinney Ave.
Cogswell.....	Mrs. Carlton Otto 5738 Blackmore St.	Mrs. O. L. Jackson 3914 Myrtle St.
Cowan.....	Mrs. Irene Johnson Rt. 4, Box 253, Dallas	Mrs. M. E. Bircher 5029 Libby St.
St. Andrew.....	T. W. Micheaux 1108 New York St., Dallas	A. L. Jones 1902 S. Edgewood, Dallas
Wichita Falls.....	Mrs. Mildred Reeves 700 Edison Street, Dallas	Mrs. Robbie Lewis 1133 E. Terrell St., Dallas
Thompson.....	Lela Stewart	Mrs. Ruby Warren 505 Bonner St., Dallas

SAN ANTONIO DISTRICT

Beeville.....	Eddie H. Harris, Beeville	
Belmont Circuit.....	Ed. Forcey, Rt. 1, Box 29A, Luling	
St. Paul, C. C.....	B. J. Brown, 1109 Cabra Ct., Corpus Christi	

Downs Memorial.....		
Del Rio-Uvalde.....	Gladys Kinchelow	Mrs. Catherine Gaudeau
Floresville Circuit.....	Elويد Johnson, Plegsanton	
Gonzales Circuit.....	Mrs. Susie B. Roberts, Rt. 6, Box 149, Gonzales	
Gonzales Station.....	Ernest Johnson	Mrs. Ruby Jones
Harlingen.....	L. S. Sgephens, Harlingen	
Hondo-St. Luke.....	George Keys, San Antonio	
Kerrville.....	J. B. Eggleston, Box 103, Kerrville	
Kingsville.....	Rebecca Sommers	Wodie Hornes
Nixon Circuit.....	Mrs. Odessa Dibbrells, Nixon	
Pearsall Circuit.....	Mrs. D. E. Reed, Pearsall	Mrs. W. M. Illisnk
Ellison Eads.....	Mrs. Louisa Wilson, 138 Stella St., San Antonio	
East St. Paul.....	Mrs. Hazel W. Williams	Mrs. A. Jenette Turks
Jacobs Chapel.....	D. H. Miller, 2118 E. Commerce, San Antonio	
Jones Chapel.....	Josie Jackson, 224 Melrose Dr., San Antonio	
Sanford Chapel.....	Mrs. A. E. Terrell, 1522 N. Navidad, San Antonio	
St. Marks.....		
St. Paul.....	S. H. Gates, 529 Palmetto, San Antonio	
West Laurel Hts.....	Mrs. Stella Rudd, 2341 Castroville Rd., San Antonio	
Wesley.....	Mrs. Ruth B. Wright, Box 172, Seguin	
Harpers.....	Mrs. Fannie Harper	
Olmos-Redds.....	Mrs. Tillie Wilcox	Hiram Jackson

RESERVE DELEGATES—SAN ANTONIO DISTRICT

Beeville.....	Mrs. Nealie Martin, Beeville	
Belmont Ct.....	Mrs. Fannie Morris, Gen. Del., Gonzales	
St. Paul C.C.....	Mrs. O. L. Carson, 914 Parker, Corpus Christi	
Downs Mem.....		
Del Rio-Uvalde.....	Mrs. Gladys Kinchlow, 225 Nicholas, Uvalde	
Floresville.....	Robert Walker, 1335 E. Crockett, San Antonio	
Gonzales St.....	Mrs. Doris Marshall, Gonzales	
Gonzales Ct.....	Mrs. Josie Steven, Gen. Del., Gonzales	
Harlingen, Mrs. A. V. Simms, Harlingen		
Hondo-St. Luke.....	Mrs. F. C. Culberson, San Antonio	
Kerrville.....	Richard Shannon, 528 Swigert Ave., Kerrville	
Kingsville.....	Mrs. R. Sommers, 814 2nd, San Antonio	
Nixon Ct.....	Mrs. J. Washington, Runge	
Pearsall Ct.....	Mrs. A. Dobbins, 1720 Montana, San Antonio	
Ellison-Eads.....	Mrs. A. Ellison, 2125 Wyoming, San Antonio	
E. St. Paul.....		
Jacobs Ch.....	Alvis Hodge, 509 S. Olive, San Antonio	
Jones Ch.....	Mrs. C. Kemper, 408 Montana, San Antonio	
Sanford Ch.....	Mrs. C. Wallace, 1650 W. Laurel, San Antonio	
St. Marks.....		
St. Paul.....	Elisha Thompson, 602 Dawson, San Antonio	
W. Laurel Hts.....	Mrs. A. Embry, 219 Hobart, San Antonio	
Wesley.....	G. T. Ware, Box 226, Seguin	
Harpers.....	Johanna Randel	
Olmos-Redds.....	Hiram Jackson	

VICTORIA DISTRICT

Alleyton-Weimar.....	R. A. Atkinson	
	P. O. Box 71, Weimar, Texas	
Altair Circuit.....	Mrs. Juanita Ward	Mrs. F. A. Washington
	Garwood, Texas	Garwood, Texas
Bay City-Lavaca.....	Mrs. Armentie Ross	Mrs. Thelma Prince
	Star Rt., Edna, Texas	P. O. Box 7, Edna, Texas
Cologne Circuit.....	Mrs. Alice Rose	Mrs. Johnnie M. Lott
	Yorktown	Rt. 3, Victoria, Texas
Columbus-St. Paul.....	Henry Ellis	Mrs. J. G. Dawson
	Columbus	Columbus
Cuero-Morales.....	Mrs. V. O. Myers	Mrs. Beatrice Norman
	P. O. Box 491, Cuero	Star Rt., Edna
Edna-Ganado.....	Jerry Randle	Loyd Oakman
	P. O. Box 79, Edna	Ganado
Goliad-Fannin St.....	B. M. Todd	Miss D. E. Shelton
	P. O. Box 94, Edna	P. O. Box 382, Goliad
Hallettsville-Breslau.....	Mrs. Virlie Watson	Mrs. Hulda Hurndon
	P. O. Box 198, Hallettsville	Rt. 3, Box 213, Hallettsville
Oakland Circuit.....	P. S. Stevens	Mrs. Mamie Newton



S. A. Keese

Official Journal

OF THE

West Texas Annual Conference

OF THE

Methodist Church

Seventy-Seventh Session

(Twelfth Since Unification)

HELD AT

ST. PAUL METHODIST CHURCH

SAN ANTONIO, TEXAS

MAY 1 - 6, 1951

Bishop Robert N. Brook, Resident Bishop

Frenza L. S. Woods, Secretary



Comp. Clamant

15/8 Pastor Cash
Sal.

Minister

YEARBOOK AND MINUTES
OF THE
WEST TEXAS ANNUAL CONFERENCE
OF THE
METHODIST CHURCH

SEVENTY-SEVENTH SESSION

(Twelfth Since Unification)

HELD AT
ST. PAUL METHODIST CHURCH
SAN ANTONIO, TEXAS

Compiled by Prenza L. S. Woods, Secretary

Edited by—Dr. Robert F. Harrington
Rev. G. A. Deslandes
Rev. Curtis Owens
Rev. F. D. Young
Rev. M. C. Stone

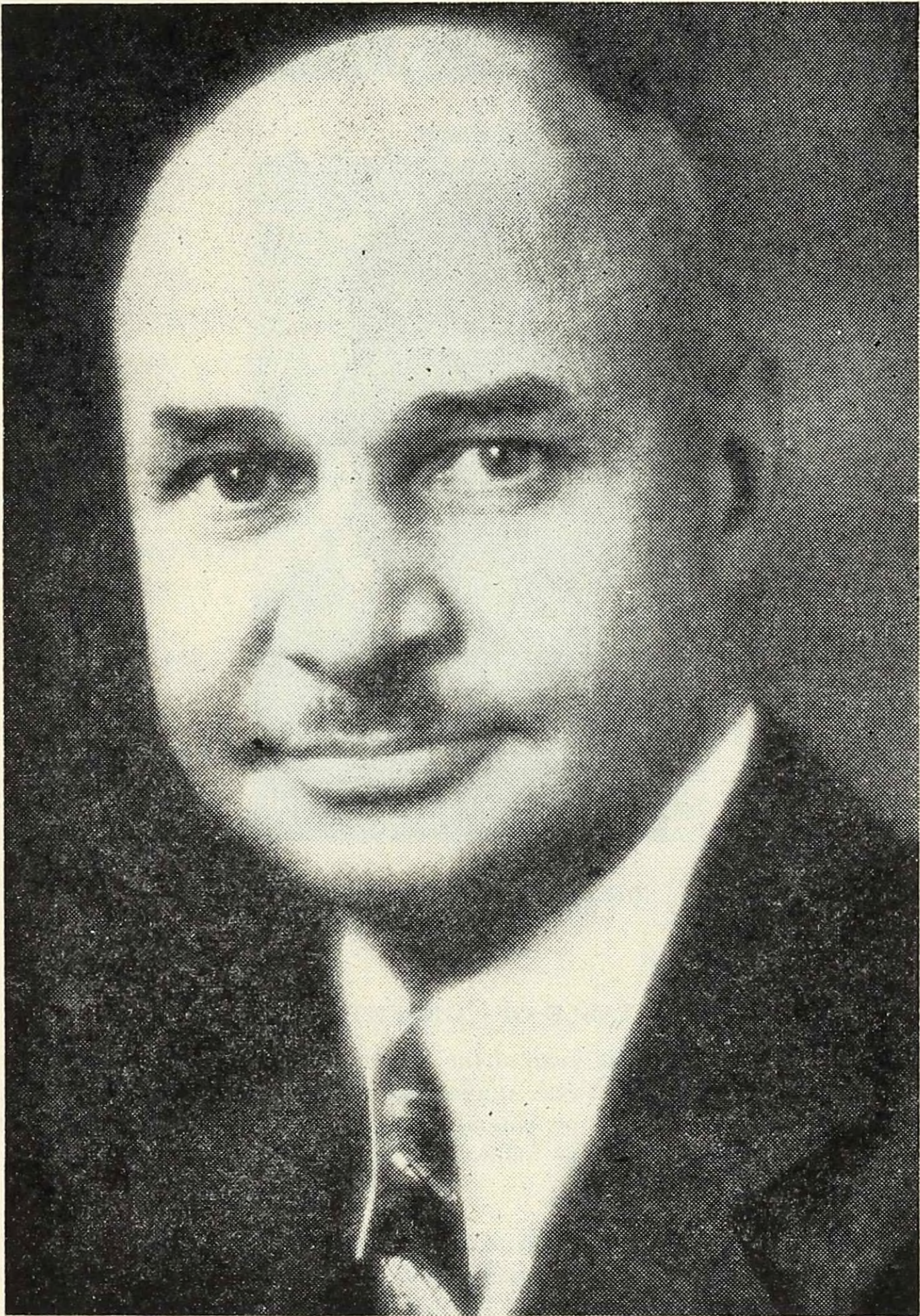

Bishop Robert Nathaniel Brooks
Resident Bishop, New Orleans Area

THE SECRETARY'S CERTIFICATE

This certifies that the following pages contain a correct copy of the proceedings, reports, and statistics of the Seventy-seventh Session of The West Texas Annual Conference, (Central Jurisdiction) of The Methodist Church, held at St. Paul Methodist Church in San Antonio, Texas, May 1-6, 1951, and by vote of the Conference this Journal was made the official record of the Conference.

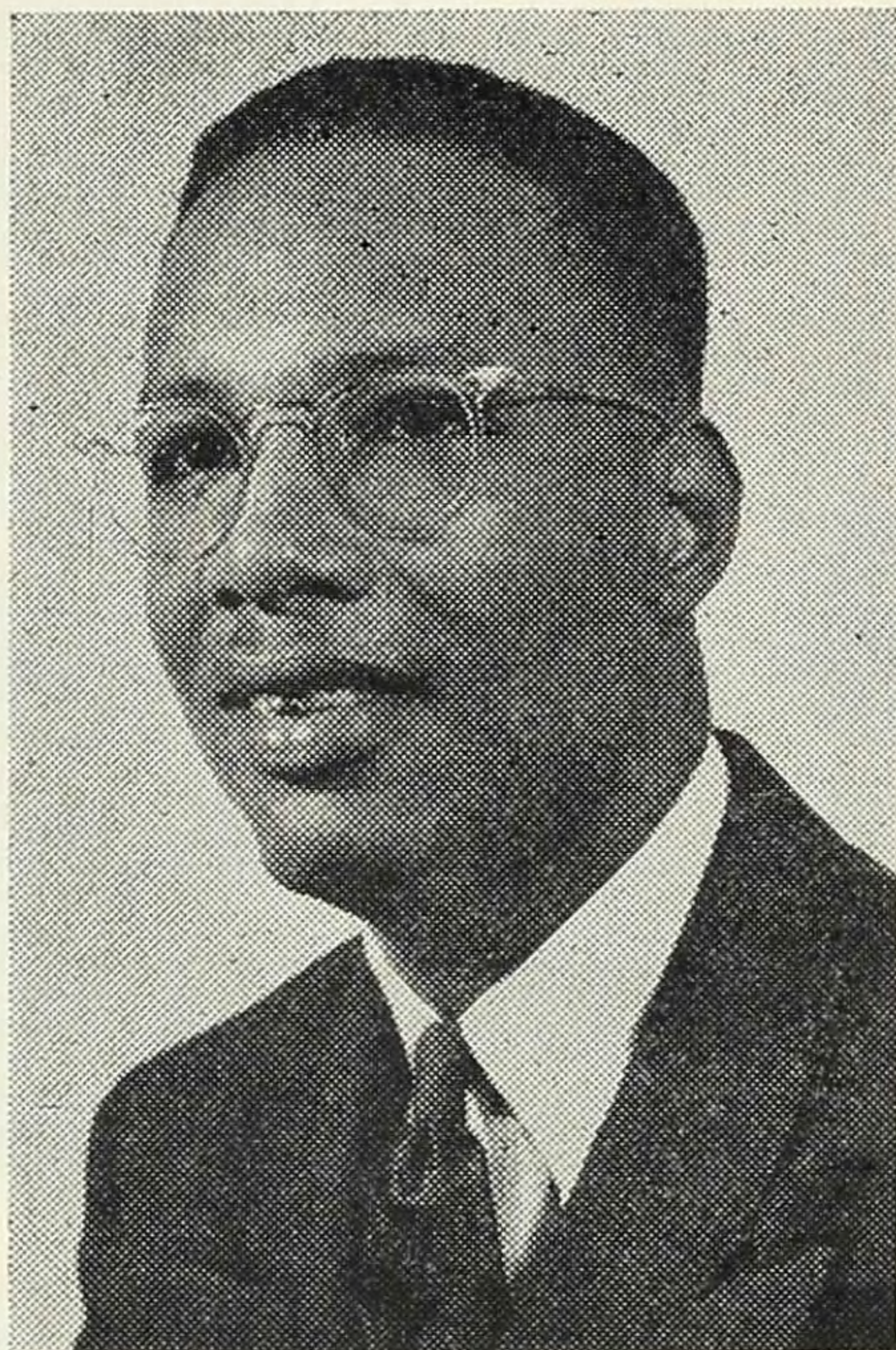

Prenza L. S. Woods, Secretary

TABLE OF CONTENTS

The subject matter of this issue of the Conference minutes is a copy of the regular proceedings of the West Texas Annual Conference of The Methodist Church, arranged according to the form for Annual Conference Journals recommended by the General Conference of 1948 as follows:

I. Officers of the Annual Conference.....	5
II. Boards, Commissions and Committees.....	6
III. Conference Roll, Ministers and Laymen.....	11
IV. Daily Proceedings.....	17
V. Disciplinary Questions.....	20
VI. Appointments.....	24
VII. World Service Commission Report.....	26
VIII. Reports.....	28
IX. Roll of the Dead (Ministerial).....	51
X. Historical.....	54
XI. Woman's Society of Christian Service (omitted this year).....	
XII. Minister's Wives and Daughters Association.....	
XIII. Miscellaneous.....	56
XIV. Pastoral Record.....	58

II.

OFFICERS, BOARDS, COMMISSIONS, COMMITTEES

- Conference Lay Leader—S. L. Brown, 3303 Holmes St., Dallas, Texas.
- President, Board of Education—T. B. Echols, 1906 Tillotson Ave., Austin, Texas
- Secretary, Board of Education—Prenza L. S. Woods, 408 S. Polaris St., San Antonio, Texas.
- Chairman, Board of Missions and Church Extension—J. H. Carruthers, 522 Missouri Avenue, Fort Worth, Texas.
- President, Board of Conference Claimants—D. B. Baker, 605 Marlboro St., Waco, Texas
- Secretary, Board of Conference Claimants—J. J. Hardemon, 3106 Prospect St., Fort Worth, Texas.
- President, World Service and Finance—I. B. Loud, 2615½ Hibernia St., Dallas, Texas.
- Secretary, World Service and Finance—W. R. Bryant, 700 Dawson St., San Antonio, Texas.
- President, Board of Hospitals and Homes—Dr. C. R. Yerwood, 1115 E. 12th St., Austin, Texas.
- Secretary, Board of Hospitals and Homes—Dr. S. L. Brown, 3303 Holmes St., Dallas, Texas.
- President, State of The Church—J. S. Henry, 1118 S. 4th St., Waco, Texas.
- President, Commission on Evangelism—T. M. Bruton, 1314 Lobo St., Corpus Christi, Texas.
- Secretary of Evangelism, J. G. Owens, 1207 Hackberry St., Austin, Texas.
- President, Board of Temperance—C. R. Greene, Hallettsville, Texas.
- President, Conference Trustees—K. W. McMillan, 2705 Carnation St., Fort Worth, Texas.
- Secretary, Conference Trustees—T. M. Bruton, 1314 Lobo St., Corpus Christi, Texas.
- President, Board of Ministerial Training—J. G. Owens, 1206 Hackberry St., Austin, Texas.
- Registrar, Board of Ministerial Training—T. B. Echols, 1906 Tillotson Ave., Austin, Texas.
- President, Publishing Board—R. S. Mosby, 2921 Chenault St., Fort Worth, Texas.
- President, Historical Society—S. H. Gates, 529 Palmetto St., San Antonio, Texas.
- Secretary, Historical Society—J. L. Wattley, 1703 E. 12th St., Austin, Texas.
- President, World Peace—Mrs. O. B. Coe, 226 W. 6th St., San Angelo, Texas.
- President, Committee Conference Relations—R. L. Palmer, 205 Henrietta St., Yoakum, Texas.
- President, Sabbath Observance—Z. E. King, 604 Forest St., Yoakum, Texas.

QUADRENNIAL BOARDS—1948 - 1952

BOARD OF EDUCATION

(Parg. 1443)

T. B. Echols, Chairman; Prenza L. S. Woods, W. M. Ellison Jr., M. C. Stone, E. A. Smith, E. L. Spencer, Mrs. Clara Watkins, Mrs. H. N. S. Hammonds, Harry J. Hines, Miss Helen Bruton, Edward Miller, Mrs. M. M. Loud, Mrs. M. R. Bell, Mrs. C. S. Edmonds, Miss Lola Thompson, Miss Vivian Eggleston, Cecil Williams, E. T. Dixon, Executive Secretary of Christian Education.

BOARD OF MINISTERIAL TRAINING

(Parg. 1386)

G. J. Owens, Chairman: T. B. Echols, I. B. Loud, K. W. McMillan, J. H. Carruthers.

ANNUAL CONFERENCE BOARD OF MISSIONS
AND CHURCH EXTENSION

(Parg. 1282)

J. H. Carruthers, Chairman: M. A. Freeman, J. H. Marshall, J. A. Wills, G. J. Owens, L. S. Stephens, Mrs. M. W. Fowler, Mrs. Jimmie Jackson Moore, Dr. M. J. Washington, Mrs. Zennie Carson, District Superintendents, Conference Missionary Secretary, Conference Lay Leader, Conference President of W.S.C.S., Chairman of Town and Country Commission, two young men and two young women to be nominated by Conference Youth Organization.

BOARD OF CONFERENCE CLAIMANTS

(Parg. 1613)

1952—D. B. Baker, Chairman: T. M. Bruton, M. T. Reed, Elisha Thompson, R. A. Atkinson, R. B. Walton.

1953—R. L. Palmer, F. D. Young, Z. W. Holmes, Dr. M. J. Washington, Dr. S. L. Brown, J. S. Henry.

1954—J. L. Wattle, W. W. Baker, J. J. Hardemon, Cersey Anderson, Clarence Sanders, Walter Cotton.

BOARD OF TEMPERANCE

(Parg. 1471)

C. R. Greene, Chairman: D. H. Hansboro, I. A. Pointer, L. E. Muse, E. N. King, Mrs. A. D. Holden, Mrs. O. L. Carson, Miss Dorothy Hardaway, I. C. Loud, Roscoe Murphy.

BOARD OF EVANGELISM

(Parg. 1558)

T. M. Bruton, Chairman: Mrs. P. F. Roberts, I. H. Pierce, B. F. Lee, Mrs. O. L. Bland, Mrs. E. V. McMillan.

COMMISSION ON WORLD PEACE

(Parg. 1581)

Mrs. O. B. Coe, Chairman: E. T. Dixon, Mrs. W. L. White, Curtis Owens, F. M. Hudspeth, I. C. Greer, B. A. Byars, Mrs. T. M. Bruton, J. B. Richardson.

BOARD OF LAY ACTIVITIES

(Parg. 1492)

Dr. S. L. Brown, Chairman: The District Lay Leaders and Associates from each District and the District Superintendents.

BOARD OF HOSPITAL AND HOMES

(Parg. 1531)

Dr. C. R. Yerwood—Odom, Chairman: Dr. W. M. Carline, Dr. M. J. Washington, Dr. S. L. Brown, W. M. Ellison Sr., T. M. Bruton.

COMMISSION ON TOWN AND COUNTRY WORK

(Parg. 1232)

Bishop R. N. Brooks, District Superintendents, Conference Missionary Secretary, Executive Secretary of Christian Education, Conference President of W.S.C.S., Mrs. M. W. Fowler, H. J. Hines, Ed. Forcey, Mrs. O. M. Bland, Miss Virginia Eggleston, O. K. Brewster, Mrs. Mary Ford, A. D. Porter, Louie Mayberry, M. B. Burkley, W. J. Means, Robert Briscoe, R. B. Walton, Marshall Majors, C. L. King, Mrs. L. V. Robinson.

ANNUAL CONFERENCE COMMISSION ON
WORLD SERVICE AND FINANCE

(Parg. 778)

Ministerial: I. B. Loud, Chairman: O. B. Coe, J. A. Wills, G. J. Owens, C. R. Greene.
Lay: W. R. Bryant, Mrs. Dovie Jay, Lloyd Stafford, Mrs. Vivian Reese, Mrs. O. L. Carson, Cersey Anderson.

STANDING COMMITTEES

COMMITTEE ON AUDIT:

I. B. Loud, G. J. Owens, W. R. Bryant.

COMMITTEE ON CONFERENCE RELATIONS, MINISTERIAL
QUALIFICATIONS:

1952—J. H. Carruthers, G. J. Owens, C. W. Franklin.

1953—F. D. Young, M. A. Freeman, Z. W. Holmes.

1954—R. L. Palmer, Chairman: J. B. Phoenix, O. B. Coe.

COMMITTEE ON INVESTIGATION:

K. W. McMillan, I. B. Loud, D. B. Baker, T. M. Bruton, G. J. Owens
(Reserves—B. F. Lee, G. F. Alexander).

COMMITTEE ON MEMOIRS:

W. W. Baker, Chairman: I. H. Pierce, H. E. Kuykendall, M. T. Reed,
Elliott Douglass, E. M. Cooper, S. N. Harvey, Mrs. J. B. Eggleston, Mrs.
C. E. Whitaker, Mrs. Eugenia Mosley, Mrs. C. S. Williams, Mrs. Edna
Kuykendall, Mrs. A. D. Holden.

SABBATH OBSERVANCE:

Z. E. King, S. D. Miller, J. W. Morgan, P. H. Phillips, Eric Purnell, T. J.
D. Simms, H. C. Tollerson, T. R. Watkins, Mrs. Gertrude Todd, Mrs.
Fannie Morris, Mrs. F. A. Washington, Mr. Joe Brooks, Mrs. J. J. Harde-
mon, Mrs. Bettie Alford, Mrs. Offie McCullough, Mrs. Velma Haynes.

STATE OF THE CHURCH:

C. W. Franklin, F. M. Hudspeth, C. R. Greene, F. Rivers Barnwell, S. W.
Curtis, E. M. Douglas, L. S. Stephens, Dr. C. R. Yerwood-Odom, Mrs.
L. L. Stafford, J. S. Henry.

RESOLUTIONS AND COURTESIES:

M. T. Reed, Chairman: M. C. Stone, F. M. Hudspeth, Mrs. O. B. Coe, Mrs.
J. M. Rodgers, S. L. Pharms, Mrs. J. H. Carruthers, Mrs. Leona Tabor.

YOUTH INSTITUTES:

E. T. Dixon, T. B. Echols, Miss Rennette Echols, Miss Maurice Wilson.

PUBLISHING BOARD:

District Superintendents, Conference Secretary, Conference Missionary
Secretary.

COMMITTEE ON ACCEPTED SUPPLY PASTORS: (Parg. 315)

G. F. Alexander, Chairman: J. B. Phoenix, J. W. Morgan, W. M. Ellison Sr., T. H. Foy, A. C. Holden, E. T. Fuller, J. F. Muse, F. M. Hudspeth.

COMMITTEE ON CHRISTIAN VOCATIONS:

R. S. Mosby, Chairman: Prenza L. S. Woods, Miss L. C. Dunlap, Mrs. Jewel Manning, R. A. Atkinson, J. S. Henry, W. M. Ellison Jr., President of Samuel Huston College.

ANNUAL CONFERENCE PROGRAM:

District Superintendent—Dallas District, Host Pastor, Conference Lay Leader, Conference Missionary Secretary, Executive Secretary of Christian Education, President of Conference W. S. C. S.

CONFERENCE COMMITTEE ON JOURNAL:

G. A. Deslandes, R. F. Harrington, C. D. Owens, F. D. Young.

ANNUAL CONFERENCE ADVANCE COMMITTEE:

Bishop R. N. Brooks, The District Superintendents, J. H. Carruthers, I. B. Loud, T. B. Echols, G. J. Owens, Mrs. Myrtle Ellison, six laymen appointed by the Bishop.

DISTRICT BOARDS OF CHURCH LOCATION AND BUILDING

(Parg. 704)

AUSTIN—Z. W. Holmes, E. C. Tatum, J. L. Wattley, M. J. Washington, R. C. Johnson.

DALLAS—R. S. Mosby, J. W. Morgan, J. H. Carruthers, I. B. Loud, Floyd Glass.

SAN ANTONIO—F. D. Young, E. A. Smith, C. W. Franklin, M. A. Freeman, Elisha Thompson.

VICTORIA—R. L. Palmer, S. N. Harvey, P. S. Stephens, Mrs. Laura Hazley, C. W. Smith.

WACO—S. A. Keesee, L. E. Muse, H. J. Hines, J. S. Henry, R. B. Walton.

WESTERN—J. A. Wills, O. B. Coe, D. H. Hansboro, C. H. Johnson, George Woods.

BOARD OF TRUSTEES — SAMUEL HUSTON COLLEGE

Charter Trustees:

Term 1949 - 1952

W. Kenneth Pope Houston, Texas
O. R. Lott, Sr. Austin, Texas
Gordon Worley Austin, Texas
V. G. Woolsey Corpus Christi, Texas

Term 1950 - 1953

Robert N. Brooks New Orleans, Louisiana
Blbert P. Shirkey Washington, D. C.
I. B. Loud Dallas, Texas
Gerald Harvey Los Angeles, California

Term 1951 - 1954

Edmund Heinsohn Austin, Texas
Fred D. Young San Antonio, Texas
Everett H. Givens Austin, Texas
Mrs. C. A. Barr Austin, Texas
Wood H. Patrick Austin, Texas

WEST TEXAS CONFERENCE

Counsel Trustees:

Term 1949 - 1952

Muriel Day.....	New York, N. Y.
J. Wesley Hole.....	Los Angeles, California
S. L. Brown.....	Dallas, Texas
L. H. Lightner.....	Denver, Colorado
Samuel Marble.....	Denver, Colorado
Roy L. Smith.....	Chicago, Illinois
M. S. Davage.....	Nashville, Tennessee

Term 1950 - 1953

C. R. Yerwood-Odom.....	Austin, Texas
Charles L. Warren.....	Oakland, California
M. J. Washington.....	Austin, Texas
U. S. Smith.....	Fort Worth, Texas
James Reed.....	Austin, Texas

Term 1951 - 1954

Harold Case.....	Boston, Mass.
Robert F. Harrington.....	Austin, Texas
Mrs. George W. Carter.....	Boston, Mass.
T. B. Echols.....	Austin, Texas

Advisory Trustees:

District Superintendents of the West Texas Conference

Austin District.....	Zan W. Holmes
Dallas District.....	Robert S. Mosby
San Antonio District.....	Fred D. Young
Victoria District.....	R. L. Palmer
Waco District.....	S. A. Keesee
Western District.....	J. A. Wills

President of Woman's Society of Christian Service

Mrs. William Ellison.....	Austin, Texas
---------------------------	---------------

Chairman of Conference Board of Education

T. B. Echols.....	Austin, Texas
-------------------	---------------

OFFICERS OF TRUSTEE BOARD

Robert N. Brooks.....	Chairman of the Board
Edmund Heinsohn.....	Vice-Chairman of the Board
O. R. Lott, Sr.....	Treasurer
C. R. Yerwood-Odom.....	Secretary
Fred D. Young.....	Assistant Secretary
Robert F. Harrington.....	President of the College

EXECUTIVE COMMITTEE

Edmund Heinsohn	M. J. Washington
Everett H. Givens	C. A. Barr
O. R. Lott, Sr.	F. D. Young
C. R. Yerwood-Odom	

FINANCE COMMITTEE

Albert P. Shirkey	O. R. Lott, Sr.
Everett H. Givens	C. A. Barr
W. Kenneth Pope	Gerald Harvey
I. B. Loud	

REGISTER AND DIRECTORY OF MINISTERIAL MEMBERS

Name	Post Office	District	Appointment
Brooks, R. N.,	631 Baronne Street,	New Orleans, La.	President
A			
Alexander, E. D.,	1414 Chipito St.,	Corpus Christi—San Antonio	Assoc., St. Paul
Alexander, G. F.,	2804 Prospect St.,	Fort Worth—Dallas	Thompson
B			
Baker, D. B.,	605 Marlboro St.,	Waco—Waco	Mt. Zion
Baker, W. W.,	600 Samuels St.,	Marlin—Waco	Davis Chapel
Barnwell, F. R.,	1328 Louisiana St.,	Fort Worth—Dallas	Assoc., St. Andrews
Brewster, O.K.,	115 Jaurez St.,	Beeville—San Antonio	Beeville
Bruton, T. M.,	1314 Lobo St.,	Corpus Christi—San Antonio	St. Paul
Burkley, M. B.,	Gen. Del.,	LaGrange—Austin	LaGrange
Byars, B. A.,	115 Potomac St.,	San Antonio—San Antonio	Gonzales Sta.
C			
Caldwell, G. Haven,	Faculty, Samuel Huston College,	Austin, Texas	
Carroll, D. C.,	Box 283,	Schulenburg—Victoria	Schulenburg-Flatonia
Carruthers, J. H.,	522 Missouri Ave.,	Fort Worth—Dallas	St. Andrews
Coe, O. B.,	226 W. 6th Street,	San Angelo—Western	San Angelo
Curtis, S. W.,	209 Hines St.,	Waco—Waco	Groesbeck-Bremond
D			
Dixon, E. T.,	3005 E. 14th St.,	Austin—Austin	Executive Secy., Christian Edu.
E			
Echols, T. B.,	1906 Tillotson Ave.,	Austin	Board of Pensions
Ellison, W. M. Sr.,	2125 Wyoming St.,	San Antonio—San Antonio	Ellison-Eads
Ellison, W. M. Jr.,	Faculty, Samuel Huston College,	Austin, Texas	
F			
Fields, M. W.,	1119 Hedges St.,	San Antonio—San Antonio	Nixon Circuit
Foy, T. H.,	303 Carmel St.,	San Marcos—Austin	San Marcos
Franklin, C. W.,	Gen. Del.,	Pleasanton—San Antonio	Pleasanton-Floresville
Franklin, S. M.,	P. O. Box 572,	Milford—Dallas	Milford-Italy
Freeman, M. A.,	211 Lockhart St.,	San Antonio—San Antonio	East St. Paul
Fuller, E. T.,	814 S. 2nd St.,	Kingsville—San Antonio	Kingsville
G			
Goff, G. J.,	1210 Paul Quinn St.—	Waco	Bracks Chapel
Greene, C. R.,	Box 424,	Hallettsville—Victoria	Hallettsville-Breslau
Greer, I. C.,	Box 808 W. 3rd St.,	Cameron—Austin	Brady-Burnet
H			
Hansboro, D. H.,	2923 Madera St.,	El Paso—Western	Myrtle Avenue
Hardemon, J. J.,	3106 Prospect St.,	Fort Worth—Fort Worth	Cowan
Harrington, R. F.,	President, Samuel Huston College,	Austin, Texas	
Harvey, S. N.,	Gen. Del.,	Columbus—Victoria	Columbus
Haywood, L. H.,	1003 Hedges St.,	San Antonio—San Antonio	Del Rio-Uvalde
Holden, A. C.,	719 Filmore St.,	Harlingen—San Antonio	St. Paul
Holmes, Z. W.,	3004 E. 16th St.,	Austin	District Superintendent
Houston, C. J.,	105 Davis St.,	Kerrville—San Antonio	Kerrville
I			
Irving, L. A.,	629 N. 6th St.,	Abilene—Western	Abilene
J			
Johnson, G. L.,	809 Clifton St.,	Waco—Waco	Jones Chapel
K			
Keesee, S. A.,	P. O. Box 89,	Mart—Waco	District Superintendent
Kelly, G. W.,	104 Wyatt St.,	Waxahachie—Dallas	Waxahachie
King, C. L.,	613 West St.,	Georgetown—Austin	Georgetown

King, E. N., Gen. Delivery, Luling—Austin.....Luling
 King, Z. E., 604 Forest St., Yoakum—Victoria.....Yoakum-Shiner
 Kuykendall, H. E., 2009 S. 9th St., Waco—Waco.....Hubbard-Hillsboro

L

Lee, B. F., 402 W. Morgan St., Cuero—Victoria.....Brothers Chapel
 Loud, I. B., 2615½ Hibernia, Dallas—Dallas.....St. Paul

M

Majors, Marshall, Box 22, Oakland—Victoria.....Oakland Circuit
 Marshall, J. H., 405 S. Wheeler St., Victoria—Victoria.....Webster Chapel
 Miller, S. D., 1163 Saline St., Austin—Austin.....Belton
 Minor, A. D., 313 N. Carver St., Edna—Victoria.....Edna-Ganado
 Morgan, J. W., Box 521, Brownwood—Western.....Brownwood
 Mosby, R. S., 2921 Chenault St., Fort Worth—Dallas.....District Superintendent
 Muse, J. F., 409 W. Bowie St., Mexia—Dallas.....Mexia Circuit
 Muse, L. E., 612 S. 2nd St., Waco—Waco.....St. James

O

Owens, Curtis, 2303 E Avenue C, Lubbock—Western.....Lubbock
 Owens, G. J., 1207 Hackberry St., Austin—Austin.....Wesley

P

Palmer, R. L., 205 Henrietta St., Yoakum—Victoria.....District Superintendent
 Pharms, S. G., 1205 E. 10th St., Corsicana—Dallas.....Ennis-Corsicana
 Phillips, P. H., Gen. Delivery, Lampassas—Austin.....Llano
 Phoenix, J. B., 619 Fannin Ave., Denison—Dallas.....Haven Chapel
 Pierce, I. H., 3731 Myrtle St., Dallas—Dallas.....Warren
 Pointer, I. A., P. O. Box 823, Seguin—San Antonio.....Wesley
 Porter, A. D.—San Antonio.....Belmont Circuit
 Purnell, Eric, P. O. Box 210, Mart—Waco.....Mart-Springhill

R

Reed, M. T., 2707 Hector St., Dallas—Dallas.....Ferris-Lancaster
 Richardson, J. B., 802 Flood St., Wichita Falls—Dallas.....Wichita Falls

S

Sims, T. J. D., Gen. Del., Goliad—Victoria.....Goliad Station
 Smith, E. A., 130 N. Mesquite St., San Antonio—San Antonio.....St. Paul
 Smith, C. W., Box 886, Wharton—Victoria.....Wharton-El Campo
 Smith, Willie Jr.
 Spencer, E. L., 513 East C Street, Temple—Dallas.....Temple
 Stone, M. C., 1508 N. Navidad St., San Antonio—San Antonio.....Sanford

T

Tatum, Elmo, Box 997, Lockhart—Austin.....St. Mark
 Tucker, D. T., Rt. 1, Box 68, Groesbeck—Waco.....Chilton Parish

W

Walmsley, Walter, Box 669, Calvert—Waco.....Calvert
 Watkins, T. R., 3507 Main, San Antonio—San Antonio.....Jones Chapel
 Wattley, J. L., 1703 E. 12th Street, Austin—Austin.....Simpson
 Wills, J. A., P. O. Box 2205, Amarillo—Western.....District Superintendent
 Woods, P. L. S., 408 S. Polaris St., San Antonio—San Antonio.....Jacobs Chapel

Y

Young, F. D., 625 Dawson St., San Antonio—San Antonio.....District Superintendent

UNDERGRADUATES

Undergraduates are listed in the Alphabetical Roll and Register but are listed here in their respective classes for convenience.

I. ON TRIAL

First Year

John Preciphs, W. J. Washington, William Hornsby, Albert Pitts, C. J. Gay, Eldridge Cooper, Lavelle Lowe, Robert King, Dennis Woodling, Antone Dykes, A. D. Minor, E. J. Tanner.

Second Year

Matthew W. Fields.

II. FULL CONNECTION

Third Year

Sherill Moore, Walter Walmsley, Earl Alexander, Marion McMillan, L. A. Irving, Charles Smith, I. C. Loud, Curtis Owens, Garrett Goff, Eric Purnell, Willie Smith, Edwin Edmonds.

Fourth Year

None.

ACCEPTED SUPPLIES

Name	Post Office	District	Appointment
Anderson, B. W., 707 Kingsbury, Seguin—	San Antonio		Redds-Olmos
Byars, W. S., 113 E. Walnut, Lockhart—	Austin		Reedsville
Brothers, W. M., Rt. 2, Luling—	Austin		Llano
Carter, E. H., 504 W. Hopkins, Mexia—	Dallas		Mexia-Jones
Ceaser, Jack, Box 302, Hallettsville—	Victoria		Altair Ct.
Cooper, E. M., 629 N. 6th St., Abilene—	Western		Abilene
Curtis, Henry			
Dobbins, T. D., 2134 Wyoming St., San Antonio—	Pearsall		
Espie, Charles			
Franks, H. T., P. O., Dale—	Austin		Winchester
Gay, C. J., 507 Marooni St., Wichita Falls—	Dallas		Cogswell
Gilbert, Napoleon, Mayfield—	Waco		Mayfield
Goode, J. W., P. O. Box, 1038 El Campo, Victoria—	Port Lavaca		Ct.
Hudson, J. H.			
Kuykendall, D. B.			
Jones, Oscar, Jr.			
Lindsey, B. D., 1221 Renick St., Waco—	Waco		Rocky Cedar
Lewis, S. L., P. O. Box 483, Columbus—	Victoria		Alleyton-Weimar
McGill, Abram			
Mitchell, Marshall, Rt. 1, Hallettsville—	Victoria		Sublime
Moore, C. E., 423 E. Kerr St., Sherman—	Dallas		Sherman-Pilot Point
Moses, S. L., Rt. El Campo—	Victoria		Bay City Ct.
Napier, L. B., 125 Sherer—	San Antonio		San Antonio-West L. Hts.
Nichols, Andrew, El Campo—	Victoria		Refugio Ct.
Polk, C. J.			
Scott, J. C.			
Smith, Rufus, P. O. Box 150, Marlin—	Waco		Frosa
Stanley, Roy, 1706 S. 3rd St., Waco—	Waco		Moody-Gatesville
Stevens, T. W., Rt. 3, Box 589, St. John's Addition—	Austin		Bartlett
Stewart, Taylor, Rt. 3, Box 217, Hallettsville—	Victoria		Goliad-Fannin
Thomas, Jerry—	Burnett—Austin		Austin
Watson, Elmo, Gen. Del., Seguin—	San Antonio		Gonzales Ct.
Webb, W. A., 708 Benton St., Waco—	Waco		Satin Majors
Williams, Henry, Rt. 2, Box 87, Columbus—	Victoria		Waleder
Williams, Franks, Precedo—	Victoria		Cologne Ct.
Prince, Belt			
Green, Ellis			
Norris, G.			

RETIRED MINISTERS

Appling, R. A.	Fort Worth, Texas
Brown, C. C.	Austin, Texas
Childs, J. H.	Dallas, Texas
Deslandes, G. A.	San Antonio, Texas
Duncan, R. H.	Austin, Texas
(Franklin, W. M.)	
Hudspeth, F. M.	San Antonio, Texas
Lott, W. B.	San Antonio, Texas
McMillan, K. W.	Fort Worth, Texas
Mosley, W. M.	San Antonio, Texas
Ross, J. S.	Luling, Texas
(Stevens, T. W.)	
Tollerson, H. C.	San Antonio, Texas
Smith, Esau	El Campo, Texas
Stephens, N. W.	San Antonio, Texas
Willis, H. C.	Chicago, Illinois
Hutchinson, F. J.	Luling, Texas

LEFT WITHOUT APPOINTMENT TO ATTEND SCHOOL

Evans E. Crawford, Sherill Moore. I. C. Loud; M. E. McMillan, Lavelle Lowe, Dennis A. Woodling, Albert Pitts, Joseph W. Washington, Elliot Douglas.

**LAY DELEGATES AND ALTERNATES TO THE ANNUAL CONFERENCE
OF WEST TEXAS**

AUSTIN DISTRICT

Charge	Lay Delegate	Alternate
St. Peters.....	Mr. J. F. Howtower 3008 E. 16th St., Austin	Mr. C. C. Brown Austin, Texas
Simpson.....	Mrs. B. B. Thompson 2107 E. 16th St., Austin	Mrs. L. E. Moore 1915 E. 12th, Austin
Wesley.....	Mrs. M. B. Bell 1001 E. 8th, St., Austin	Mrs. C. L. Watkins 3105 E. 14½ St., Austin
Bartlett.....	Mr. Otis Terrell Granger, Tex.	Mr. Leo Axel Granger, Tex.
Belton.....	Mr. I. C. Warren Troy, Texas (Rt 2)	
Dale.....	Mr. Clifton Thompson Rt 1 Dale, Texas	
Georgetown.....	Mrs. Ara Belle Perry 302 Forrest St., Georgetown	Mr. Monroe Perry 302 Forrest St., Georgetown
Brady.....	Mr. J. M. Richard P. O. Box No. 433, Brady	Mr. S. M. Patterson Box No. 1248, Brady
Lagrange.....	Miss Lois Schermick 158 Monroe St., Lagrange	
Lampasses.....	Mrs. Katie Mae Smith 202 San Saba	Mrs. Blanche Stephens San Saba
Llano.....	Mrs. Edna Sherby Box 885 Llano	
Lockhart.....	Mr. W. J. Means Lockhart	Mr. James Maney Box 373 Lockhart
Luling.....	Mrs. Maurice Wilson Box 491 Luling	Mrs. Hattie Pierce Rt. 3 Box 33, Luling
San Marcos.....	Mr. Josh Walker 618 Center St., San Marcos	Mr. George Smith 503 S Mitchelf, San Marcos
Temple.....	Mrs. Zollie Flakes 521 Henderson St., Temple	Mrs. E. E. Mosely 1017 S. 10th St., Temple
Winchester.....	Mr. Homer Stevens Winchester	

DALLAS DISTRICT

Denison.....	Sam Burton 606 W. Johnson St., Dallas	Mrs. Jessie L. Franklin 801 W. Elm St., Dallas
Ennis-Corsicana.....	Mrs. Millie Williams 517 E. 15th St.	Miss Emma V. Smith Rt. 4, Box 12
Ferris-Lancaster.....	Elmer Washington Ferris	Mrs. Eva Bates Box 272 Lancaster
St. Luke.....	Mrs. Jewel Weaver 5422 Merrimack St.	Mrs. Velma Tilford 2508 Anderson St., Dallas
St. Paul.....	Dr. S. L. Brown 3303 Holmes St., Dallas	Mrs. O. D. Garland 3603 Havana St., Dallas
Trinity.....	Mrs. Mary Jarrett 5119 McKinney Ave.	Mrs. A. E. Marshall 2806 Munger St., Dallas
Warren.....	Mrs. E. E. Davis 2601 Burger St.	Mrs. Alvilda Smith 5016 McKinney Ave.
Cogswell.....	Mrs. Carlton Otto 5738 Blackmore St.	Mrs. O. L. Jackson 3914 Myrtle St.
Cowan.....	Mrs. Irene Johnson Rt. 4, Box 253, Dallas	Mrs. M. E. Bircher 5029 Libby St.
St. Andrew.....	T. W. Micheaux 1108 New York St., Dallas	A. L. Jones 1902 S. Edgewood, Dallas
Wichita Falls.....	Mrs. Mildred Reeves 700 Edison Street, Dallas	Mrs. Robbie Lewis 1133 E. Terrell St., Dallas
Thompson.....	Lela Stewart	Mrs. Ruby Warren 505 Bonner St., Dallas

SAN ANTONIO DISTRICT

Beeville.....	Eddie H. Harris, Beeville
Belmont Circuit.....	Ed. Forcey, Rt. 1, Box 29A, Luling
St. Paul, C. C.....	B. J. Brown, 1109 Cabra Ct., Corpus Christi

Downs Memorial.....		
Del Rio-Uvalde.....	Gladys Kinchelow	Mrs. Catherine Gaudeau
Floresville Circuit.....	Elroid Johnson, Plegsanton	
Gonzales Circuit.....	Mrs. Susie B. Roberts, Rt. 6, Box 149, Gonzales	
Gonzales Station.....	Ernest Johnson	Mrs. Ruby Jones
Harlingen.....	L. S. Sgephens, Harlingen	
Hondo-St. Luke.....	George Keys, San Antonio	
Kerrville.....	J. B. Eggleston, Box 103, Kerrville	
Kingsville.....	Rebecca Sommers	Wodie Hornes
Nixon Circuit.....	Mrs. Odessa Dibbrells, Nixon	
Pearsall Circuit.....	Mrs. D. E. Reed, Pearsall	Mrs. W. M. Illisnk
Ellison Eads.....	Mrs. Louisa Wilson, 138 Stella St., San Antonio	
East St. Paul.....	Mrs. Hazel W. Williams	Mrs. A. Jenette Turks
Jacobs Chapel.....	D. H. Miller, 2118 E. Commerce, San Antonio	
Jones Chapel.....	Josie Jackson, 224 Melrose Dr., San Antonio	
Sanford Chapel.....	Mrs. A. E. Terrell, 1522 N. Navidad, San Antonio	
St. Marks.....		
St. Paul.....	S. H. Gates, 529 Palmetto, San Antonio	
West Laurel Hts.....	Mrs. Stella Rudd, 2341 Castroville Rd., San Antonio	
Wesley.....	Mrs. Ruth B. Wright, Box 172, Seguin	
Harpers.....	Mrs. Fannie Harper	
Olmos-Redds.....	Mrs. Tillie Wilcox	Hiram Jackson

RESERVE DELEGATES—SAN ANTONIO DISTRICT

Beeville.....	Mrs. Nealie Martin, Beeville	
Belmont Ct.....	Mrs. Fannie Morris, Gen. Del., Gonzales	
St. Paul C.C.....	Mrs. O. L. Carson, 914 Parker, Corpus Christi	
Downs Mem.....		
Del Rio-Uvalde.....	Mrs. Gladys Kinchlow, 225 Nicholas, Uvalde	
Floresville.....	Robert Walker, 1335 E. Crockett, San Antonio	
Gonzales St.....	Mrs. Doris Marshall, Gonzales	
Gonzales Ct.....	Mrs. Josie Steven, Gen. Del., Gonzales	
Harlingen, Mrs. A. V. Simms, Harlingen		
Hondo-St. Luke.....	Mrs. F. C. Culberson, San Antonio	
Kerrville.....	Richard Shannon, 528 Swigert Ave., Kerrville	
Kingsville.....	Mrs. R. Sommers, 814 2nd, San Antonio	
Nixon Ct.....	Mrs. J. Washington, Runge	
Pearsall Ct.....	Mrs. A. Dobbins, 1720 Montana, San Antonio	
Ellison-Eads.....	Mrs. A. Ellison, 2125 Wyoming, San Antonio	
E. St. Paul.....		
Jacobs Ch.....	Alvis Hodge, 509 S. Olive, San Antonio	
Jones Ch.....	Mrs. C. Kemper, 408 Montana, San Antonio	
Sanford Ch.....	Mrs. C. Wallace, 1650 W. Laurel, San Antonio	
St. Marks.....		
St. Paul.....	Elisha Thompson, 602 Dawson, San Antonio	
W. Laurel Hts.....	Mrs. A. Embry, 219 Hobart, San Antonio	
Wesley.....	G. T. Ware, Box 226, Seguin	
Harpers.....	Johanna Randel	
Olmos-Redds.....	Hiram Jackson	

VICTORIA DISTRICT

Alleyton-Weimar.....	R. A. Atkinson	
	P. O. Box 71, Weimar, Texas	
Altair Circuit.....	Mrs. Juanita Ward	Mrs. F. A. Washington
	Garwood, Texas	Garwood, Texas
Bay City-Lavaca.....	Mrs. Armentie Ross	Mrs. Thelma Prince
	Star Rt., Edna, Texas	P. O. Box 7, Edna, Texas
Cologne Circuit.....	Mrs. Alice Rose	Mrs. Johnnie M. Lott
	Yorktown	Rt. 3, Victoria, Texas
Columbus-St. Paul.....	Henry Ellis	Mrs. J. G. Dawson
	Columbus	Columbus
Cuero-Morales.....	Mrs. V. O. Myers	Mrs. Beatrice Norman
	P. O. Box 491, Cuero	Star Rt., Edna
Edna-Ganado.....	Jerry Randle	Loyd Oakman
	P. O. Box 79, Edna	Ganado
Goliad-Fannin St.....	B. M. Todd	Miss D. E. Shelton
	P. O. Box 94, Edna	P. O. Box 382, Goliad
Hallettsville-Breslau.....	Mrs. Virlie Watson	Mrs. Hulda Hurndon
	P. O. Box 198, Hallettsville	Rt. 3, Box 213, Hallettsville
Oakland Circuit.....	P. S. Stevens	Mrs. Mamie Newton

Port Lavaca Circuit.....	Hallettsville R. L. Williams P. O. Box 64, Placedo	Schulenburg Mrs. Erline Barefield Port Lavaca
Schulenburg-Flatonia ..	M. C. Carroll P. O. Box 478, Schulenburg	Oscar Glass Rt. 4, Box 13, Schulenburg
Sublime Circuit.....	Miss Verdell Tone Rt. 3, Hallettsville	Mrs. Mozelle Thornton Rt. 3, Hallettsville
Victoria-Websters.....	Mrs. J. M. Rodgers 605 S. Glass, Victoria	Mrs. A. L. Cunningham Victoria,
Wharton-El Campo.....	Miss Ruby Gordon Wharton	Mrs. B. L. Lillie El Campo
Yoakum-Shiner.....	Mrs. B. L. Singer 310 W. Morris, Yoakum	Mrs. E. Wallace P. O. Box 418, Shiner
Bowman-Long Br.....	Mr. Robert Brockington Marlin	Mrs. Johnnie Bradley Rt. 2, Kosse
Calvert.....	Mr. Robert Walton Calvert	Mr. James Woodley Calvert
Chilton-Rosebud.....	Mr. Lonnie Benson Chilton	Mrs. Elsie Long Chilton
Frosa Ct.....	Mr. Melvin	Miss Gladys Abar
Groesbeck-Bremond.....	Mrs. R. L. Hunter P. O. Box 194, Bremond	Mrs. Claressia Montgomery Bremond
Hubbard-Hillsboro.....	Mr. Lloyd Farrell	Mr. B. Gafney
Marlin.....	Mrs. Joe Ella Bea Marlin	Mrs. Emma Renfrom Marlin
Mart-Spring Hill.....	Mrs. Pauline Brown Rt. 4, Box 12, Waco	Mr. Dorsey Lacy Mart
Maysfield-Pt. Sullivan	Mr. John Cooks Rt. 4, Box 129, Cameron	Mr. Jimmie Brooks P. O. Box 42, Mayesfield
Moody-Gatesville.....	Mr. Willie Smith Sr. Moody	Mrs. Jimmie Caraway Gatesville
Rocky-Cedar.....	Mr. Monroe Baker Rt. 1, Groesbeck	Mr. O. B. Pinkard Rt. 1, Groesbeck
Satin-Majors.....	Mr. Terrell Brandon Rt. 2, Lorena	Mrs. Eldora Nelson Satin
Valley Mills-Crawford	Mrs. V. B. Gore Valley Mills	Miss Felcie Johnson Crawford
Waco-Bracks Chapel	Mr. Edd Johnson 322 Bosque, Waco	Mr. Willie L. Webb 2131 Cleveland St., Waco
Waco-Jones Chapel.....	Mrs. Aldora Jones	Mrs. Emma Fay Mitchell
Waco-Mt. Zion	Mr. Edward Jackson	Mr. F. L. McLennan
Waco-St. James.....	Prof. J. S. Henry 1118 So. 4th St., Waco	Mr. Luther Fountain 1709 Wood St., Waco

WESTERN DISTRICT

Amarillo.....	Mrs. Bernice Cook	
Abilene-Colorado City	Mrs. Fowler	Mrs. Sue Harris
Brownwood.....	Mrs. McFarland	
El Paso.....	Mrs. D. H. Hansboro	
Lubbock.....	Geo. Woods	W. J. Loud
Odessa-Midland.....	Mrs. Carrie Orom	
San Angelo.....	C. H. Johnson	W. J. Johnson

IV

DAILY PROCEEDINGS
FIRST DAY—MORNING SESSION

Wednesday, May 2, 1951

Opening—The 77th Annual Session of the West Texas Conference of The Methodist Church convened in St. Paul Church, San Antonio, Texas at 9:00 A.M., Bishop R. N. Brooks, presiding.

Devotions—Devotions were led by Reverend F. D. Young, Host District Superintendent, with music being furnished by the Samuel Huston College Choir. The Communion prayer was offered by Reverend G. Haven Caldwell.

Communion Meditation—Dr. J. Leonard Farmer, faculty—Samuel Huston College delivered the Communion Meditation speaking from the theme—"Communion With Christ" with 1 Cor. 11:24—26 and John 6:56 as scriptural basis and background.

The Ritual—Bishop R. N. Brooks led the conference in the ritual for the Administration of Holy Communion.

Communion—Bishop Brooks, assisted by the District Superintendents administered Holy Communion to 750 communicants.

ORGANIZATION

Roll Call—Bishop R. N. Brooks requested the secretary of the last Annual Conference to call the roll. Answering the roll call were Effective Elders, Probationers, Retired Ministers and Accepted Supplies. The roll of deceased ministers was deferred until the time for Memorial Services. The roll of the lay members of the Conference was called. The Conference Treasurer, Rev. K. W. McMillan named as his assistants, Miss Marie Wagner, Mrs. Odessa Garland, and Rev. W. M. Ellison Sr. The Conference Secretary, Rev. Prenza L. S. Woods., named as his assistants Reverends R. F. Harrington, C. D. Owens, and M. C. Stone.

Rev. C. W. Franklin motioned that the printed program become the official program for the Conference Sessions. Motion carried. It was motioned and carried that the committee on the Journal of last year be retained.

Legal Limits—The first 8 rows of pews across the church were fixed as the legal limits of the Conference.

Following the announcements the session was adjourned. The memorial service was postponed until Saturday.

FIRST DAY—AFTERNOON SESSION

Wednesday, May 2, 1951

The Conference was called to order by Rev. D. H. Hansboro in the singing of Hymn No. 358. Rev. G. L. Johnson led the Conference in prayer. Prayer was followed by the singing of Hymn No. 357. Rev. Hansboro presented Bishop Brooks. The Bishop opened the business session with the Disciplinary Questions. (See Business of Conference)

Dr. C. H. Dubra of the Board of Temperance was presented by Bishop Brooks. Dr. Dubra spoke on "The Moral Standards of Our Times." He stated that "The Church may become so conscious of its self that it may lose sight of its mission in the world." He pointed out that "the fear of Communism and its impact is not the real threat to America—but rather, whether America can find God, whose presence can best be found in His Church."

Dr. J. H. Touchstone of the General Board of Lay Activities was introduced by Bishop Brooks. In his address he spoke of the proposed "Leadership School" for the purpose of properly training Lay Leaders on all levels—the Conference, the District, and the local Church, that leadership in the "know how" might be developed for all areas. Dr. Touchstone also gave statistics on Chartered Methodist Men's Organizations in the West Texas Conference. He urged each local Church to challenge the men of their local communities with the "Pledge of the Methodist Men." He recommended that only those men able to "face and meet" the challenge be considered. A new packet dealing with the work and program of the Methodist Men was presented with the plea for their use in local circles.

Bishop Brooks called for the announcements. After the announcements the benediction was given by Rev. G. A. Deslandes.

SECOND DAY—MORNING SESSION

Thursday, May 3, 1951

Devotions were conducted by Rev. E. D. Alexander. Hymns 232, 259, 346, and 209 were sung. The 13th Chapter of I. Corinthians was read as a Scripture.

Bishop Brooks announced the death of Rev. G. V. Cavitt and Rev. J. N. Hooey. The Conference was led in prayer for the comfort of the families of these brothers of the Church.

At this point Disciplinary questions were resumed. (See Business)

The class for admission on trial was called by the Registrar, Rev. T. B. Echols. Bishop Brooks counseled and pledged the class. Dr. P. A. Taylor, Editor of "The Central Christian Advocate", addressed the class, and the Conference closed the admission ceremony with the singing of "Beloved, Beloved, We Are The Sons of God."

The class for admission into Full Connection was called by the Registrar and presented to Bishop Brooks. The Bishop counseled and charged the class, Dr. J. W. Haywood of the Peace Commission addressed the class, and the Conference was led in singing "If I Be Lifted Up."

The election of delegates to the General and Jurisdictional Conferences began with the seating of the Lay and Ministerial delegates. The following persons were named to serve as tellers: G. H. Caldwell, O. B. Coe, J. B. Phoenix, C. R. Green, M. A. Freeman, G. J. Owens, and G. F. Alexander. The Lay tellers were, E. E. Mosley, T. W. Micheaux, Sue Roberts, J. M. Rodgers, Edward Jackson, C. H. Johnson, and Mrs. Frances Badgett. Ninety ministerial members were voting, and fifty-six lay members were voting.

The Delegation voted, the tellers were instructed to collect the ballots and retire to rooms provided for tabulation.

Bishop Brooks called for the Composite Report of the District Superintendents. It was ready by Rev. F. D. Young, Superintendent of the San Antonio District. (See Report).

The Character of the District Superintendents was passed. The Character of the preachers of the Austin, Dallas, San Antonio, Waco, Victoria, and Western Districts was passed.

Dr. J. S. Scott, President of Wiley College was introduced to the Conference. Rev. L. B. Winfield, District Superintendent of the Beaumont District, Texas Conference was introduced. Dr. Taylor, representing the Publishing House, presented the Conference a check for the Publishing House for \$1,257.13. A motion carried to receive the check.

The lay tellers returned at this point with the results of balloting. (See ballot report).

Dr. E. A. Love of the Board of Missions and Church Extension was presented by Bishop Brooks. He addressed the conference briefly.

The ministerial tellers returned at this point. Those elected, and in elected order, were F. D. Young, R. S. Mosby, and I. B. Loud. The Conference was instructed to prepare for the Second ballot. (See report of balloting.)

A motion carried to raise a committee to study and select persons for the editorial staff for participation in the Texas Methodist History publication.

Rev. E. A. Smith, Executive Secretary of Christian Education was presented. Dr. C. H. Dubra was presented in the interest of the Pastor's and Undergraduate's Summer School at Gulfside. Dr. Love enlarged upon information concerning the summer school.

The announcements were received and the morning session adjourned with the Benediction being given by Rev. Z. W. Holmes.

SECOND DAY—AFTERNOON SESSION

Thursday, May 3, 1951

The afternoon session devotional period was led by Rev. E. T. Fuller and Rev. M. C. Stone.

Dr. T. B. Echols, representing the Board of Pensions was presented. Rev. D. B. Baker, chairman of the Conference Board of Pensions was called to the rostrum. Dr. Echols addressed the Conference. "Pension Review" organ of the Board of Pensions was circulated. In his address Dr. Echols pointed out that "the church has failed to keep pace with fast changing conditions and the world recognition of security for old age." A question and answer period followed the address.

Mrs. F. M. Hudspeth, president of the Minister's Wives and Daughters Association was presented. She introduced the District Presidents of the Minister's Wives and Daughters Association was presented. She introduced the District Presidents of the Minister's Wives and Daughters Association.

Dr. S. L. Brown, Conference Lay Leader addressed the Conference next. Mr. L. S. Stephens, and Rev. J. H. Childs addressed the Conference relative to the pension program. Rev. Childs also spoke on behalf of the "Retired Ministers Association." organized at this Conference. Remarks were made by Rev. D. B. Baker. After the announcements, the benediction was given by Rev. J. G. Childs

THIRD DAY—MORNING SESSION

Friday, May 4, 1951

The devotions conducted by Rev. B. F. Lee. Following the devotions Bishop Brooks called for the report of the Committee on Journal. The Committees report was received.

The tellers were called and Rev. E. A. Smith invoked the blessings of God upon us in making the selection of a delegate to the Jurisdictional Conference.

A motion carried to appoint a Committee to bring in nominations for a Gulside Trustee. (T. M. Bruton, T. B. Echols, S. L. Brown).

A motion carried to purchase an Episcopal Residence. A motion carried to leave the purchase of the Episcopal Residence in the hands of the Gulside Board of Trustees.

The Report of the Conference Board of Education was read by Rev. Prenza L. S. Woods, Secretary of the Board of Education. (see report). The report was adopted after the Executive Secretary spoke on the report. A motion carried, relative to the report, to change the name Race Relations Day to Samuel Huston College Day.

The report of the Conference Board of Missions was read by Rev. J. H. Caruthers. A motion carried to adopt the report. (see report).

The report of the Commission on Christian Vocations was read by Rev. W. M. Ellison Jr. Report was adopted.

The tellers returned with the report of the fifth ballot. Rev. T. B. Echols was elected.

The roll of the men to be retired was called: K. W. McMillan, T. W. Stevens, and H. C. Tollerson. Bishop Brooks commended them for their fine work through the years. A motion carried to enter the addressed of the retired ministers of the conference in the Journal.

Bishop Brooks extended an invitation to the Methodist Men of the Conference to come to Gulside August 21 - 27, 1951 for a Training School for Methodist Men under the direction of the General Board of Lay Activities.

The report of the Board of Lay Activities was read. (see report). Report was adopted.

A motion carried to reprint the report of the minimum support Committee carried in the 1950 Journal.

After a brief devotional period Bishop Brooks introduced Dr. Roy L. Smith. Dr. Smith addressed the conference on "Evangelism". After the address Bishop Brooks led the prayer and the benediction was given by Dr. Smith.

THIRD DAY—AFTERNOON SESSION

Friday, May 4, 1951

Devotions were conducted by Rev. J. L. Wattley. Rev. W. M. Ellison Jr. presented the speaker, Dr. J. W. Haywood of the Peace Commission. Following Dr. Haywoods address, Rev. Ellison presented Mr. O. B. Coe, president of the Conference Commission on World Peace. Mrs. Coe addressed the Conference. Mrs. Coe introduced Mrs. W. M. Ellison Jr., Conference President, W.S.C.S., and Mrs. Ellison made an appeal for close cooperation because of the present world because of the present world conditions. A brief question and answer period followed.

Dr. J. W. Golden of the Board of Evangelism was next introduced by Rev. G. J. Owens. Dr. Golden stirred the conference with his address on Evangelism. After Dr. Golden's address Dr. G. Haven Caldwell spoke on the platform of Sam-Huston College as it pertained to Christian Life. He also thanked the Conference for the support and cooperation he has received as Director of Christian Life for the College.

Following the announcements, the benediction was given by Rev. S. N. Harvey.

WEST TEXAS CONFERENCE

FOURTH DAY—MORNING SESSION

Saturday, May 5, 1951

Devotions were conducted by Rev. L. A. Irving.

The final delegation report was received.

Ministerial

General Conference:	F. D. Young R. S. Mosby
Jurisdictional Conference:	I. B. Loud T. B. Echols
Alternates:	R. F. Harrington Z. W. Holmes

Lay

General Conference:	S. L. Brown Mrs. M. R. Bell
Jurisdictional Conference:	R. A. Atkinson Mrs. O. B. Coe
Alternates:	L. S. Stephens L. S. Stephens J. S. Henry

The report of the Treasurer was read by Rev. K. W. McMillan (see report) was adopted subject to the approval of the Bishop and the Cabinet.

The Staticians report was read by Rev. E. L. Spencer.

It was motioned that all resolutions and memorials to the General Conference be sent to the Area Retreat, August 26—28th for consideration and clarification. Motion Carried.

Rev. E. A. Smith was named to the Board of Education to fill the vacancy created by the death of Rev. J. S. Jordan.

Memorial Service:

The Memorial Service was conducted by Rev. W. W. Baker. The memorial sermon was preached by Rev. J. A. Wills, District Superintendent, Western District. (see report of Committee on Memoirs).

Following the announcements, the benediction was given by Rev. J. A. Wills.

MINISTERIAL FIRST BALLOT

No. of ballots.....	90
No. of defective.....	3
No. counted.....	87
Necessary for a choice.....	44
F. F. Harrington.....	65
R. S. Moseby.....	51
I. B. Loud.....	45
K. W. McMillan.....	43
T. B. Echols.....	40
Z. W. Holmes.....	30
R. F. Harrington.....	24
J. H. Carruthers.....	15
T. M. Bruton.....	10
S. A. Kasee.....	6
G. F. Alexander.....	8
W. W. Baker.....	4
P. L. S. Woods.....	1
L. E. Muse.....	1
J. A. Pointer.....	1
M. A. Truman.....	6
J. A. Wills.....	1

REPORT OF SECOND BALLOT

No. of ballots cast.....	88
No. defective.....	5
No. counted.....	83
Necessary to elect.....	42
K. W. McMillan.....	28
T. B. Echols.....	15
R. F. Harrington.....	10
Z. W. Holmes.....	9
T. M. Bruton.....	6
J. H. Carruthers.....	5
S. A. Keesee.....	3
M. A. Freeman.....	2
J. G. Owens.....	2
W. W. Baker.....	2
L. E. Muse.....	1
G. F. Alexander.....	1

THIRD BALLOT

No. of ballots cast.....	84		
No. of ballots defective.....	1		
No. of ballots counted.....	83		
Necessary for a choice.....	42		
T. B. Echols.....	34	Z. W. Holmes.....	8
K. W. McMillan.....	26	G. F. Alexander.....	1
J. H. Carruthers.....	14		

FOURTH BALLOT

Votes cast.....	84		
Defective.....	1		
Votes counted.....	83		
Necessary for choice.....	42		
T. B. Echols.....	39	J. H. Carruthers.....	15
K. W. McMillan.....	26	Z. W. Holmes.....	3

FIFTH BALLOT

May 4, 1951

No. ballots cast.....	79		
No. ballots defective.....	0		
No. ballots counted.....	79		
Necessary for choice.....	40		
T. B. Echols.....	69	G. F. Alexander.....	3
J. H. Carruthers.....	4	K. W. McMillan.....	3

FIRST BALLOT FOR RESERVED

No. of ballots cast.....	76		
No. of defective.....	8		
No. ballots counted.....	68		
Necessary for choice.....	35		
R. F. Harrington.....	33	K. W. McMillan.....	15
T. M. Bruton.....	27	G. F. Alexander.....	5
J. H. Carruthers.....	19	M. A. Freeman.....	3
Z. W. Holmes.....	20	C. R. Green.....	1
W. M. Ellison, Jr.....	2	J. A. Wills.....	1
J. G. Owen.....	1	Z. E. King.....	1
W. W. Baker.....	3	J. F. Muse.....	1

SECOND BALLOT

May 4, 1951

No. of ballots cast.....	70		
Defective ballots.....	2		
Ballots counted.....	68		
Necessary for choice.....	35		
R. F. Harrington.....	40	J. B. Phoenix.....	1
Z. W. Holmes.....	27	E. T. Fuller.....	1
T. M. Bruton.....	23	J. J. Hardeman.....	1
J. H. Carruthers.....	16	Wm. Ellison, Jr.....	3
K. W. McMillan.....	13	S. A. Keesee.....	2
M. A. Freeman.....	5	B. F. Lee.....	1
J. F. Muse.....	1	W. W. Baker.....	1

LAY DELEGATE REPORT

Voting.....	55		
Defective.....	1		
S. L. Brown.....	41	R. A. Atkinson.....	31
Mrs. Mattie Bell.....	39	Mrs. O. B. Coe.....	30

WEST TEXAS CONFERENCE

RESERVE

L. S. Stephens.....	28	Ed. Johnson.....	2
J. S. Henry.....	20	Mrs. D. H. Hansboro.....	2
Clarence Sanders.....	12	Mrs. Hecks.....	1
Mrs. E. E. Mosley.....	5	Mrs. Jenel Weaver.....	1
Mr. Ed Jackson.....	3	R. E. Stevens.....	1

LAY DELEGATE REPORT

Votes cast.....	55
Defective.....	9
Votes counted.....	46
Necessary to elect.....	28

RESERVES

J. S. Henry.....	35	Mrs. Weaver.....	1
Clarence Sanders.....	7	Mrs. Mosley.....	2
Mrs. Hicks.....	1		

TENTH BALLOT

May 5th

No. votes.....	69
Defective.....	00
Counted.....	69
Necessary to elect.....	35

Z. W. Holmes.....	54	T. M. Bruton.....	12
K. W. McMillan.....	2	M. A. Freeman.....	1

V

THE BUSINESS OF THE ANNUAL CONFERENCE

The Minutes of the West Texas Annual Conference of The Methodist Church, held in St. Paul Church, San Antonio, Texas, from May 1, 1951 through May 6, 1951. Bishop Robert N. Brooks presiding.

PART I. ORGANIZATION AND GENERAL BUSINESS

1. Who are elected for the quadrennium (Para. 630 Sec. 3, Para. 790):
Secretary: Prenza L. S. Woods, 408 S. Polaris, San Antonio.
Statistician: E. L. Spencer, 513 E. C Street, Temple, Texas.
Treasurer: K. W. McMillan, 2705 Carnation, Fort Worth, Texas.
2. Is the Annual Conference incorporated? (Para. 625.) Yes.
3. a. What officers handling funds of the conference have been bonded, and in what amounts? (Para. 637 Sec. 3). Treasurer, K. W. McMillan, \$5000.00
b. Have the books of said officers or persons been audited? (Para. 637 Sec. 3) Yes.
4. Have the boards, commissions, or committees been appointed or elected (Para. 630) (Answer Yes or No):
a. Board of Ministerial Training and Qualifications? Yes.
b. Committee on Conference Relations? Yes.
c. Committee on Accepted Supply Pastors? Yes.
d. Committee of Investigation? Yes.
e. District Boards of Location and Building? Yes.
f. Board of Trustees of the Annual Conference? Yes.
g. Conference Commission on World Service and Finance? Yes.
h. Town and Country Commission? Yes.
i. Conference Deaconess Board? No.
j. Conference Board of Missions and Church Extension? Yes.
k. Conference Board of Education? Yes.
l. Conference Board of Temperance? Yes.
m. Conference Board of Lay Activities? Yes.
n. Conference Board of Hospitals and Homes? Yes.
o. Conference Board of Evangelism? Yes.
p. Board of Conference Claimants? Yes.
q. Commission on Christian Vocations? Yes.
r. Conference Woman's Society of Christian Service? Yes.
s. Committee on Proportional Payment of Ministerial Support? Yes.
t. Other committees, commissions, or boards? Yes.
5. Have the secretaries, treasurers, and statisticians kept their respective records upon and according to the forms prescribed by The Methodist Church? Para. 627, Sec. 2). Yes.
6. What are the reports of the district superintendents as to the status of the work within their districts? See composite report.
7. What is the schedule for minimum support for pastors? (Para. 806) \$1000.00 for single men, \$1200.00, married men.
8. What is the plan and what are the approved claims for the support of the district superintendents for the ensuing year? Para. 788-89). 16% pastors cash salary.
9. What amount has been apportioned to the pastoral charges within the conference to be raised for the support of conference claimants? 12% pastors cash salary.
10. What are the apportionments transmitted by the General Commission on World Service and Finance to this conference:
a. For World Service? \$9,300.
b. For Episcopal Fund? 1 $\frac{3}{4}$ % pastors cash salary.
c. For General Administration Fund? \$508.00.
11. What amount is apportioned to this conference for the Jurisdictional Administration Fund? Paid for Quadrennium.

12. What are the reports, recommendations, and plans of the boards of the conference:
 - a. What is the report of the Board of Conference Claimants, and what appropriations for conference claimants are reported and approved? (Para. 1623) See Report.
 - b. What is the report of the Conference Board of Missions and Church Extension of disbursements of missionary aid within the conference? (Para. 1295-99.) See Report.
 - c. What is the report of the Conference Commission on World Service and Finance? (Para. 778-96). See Report.
 - d. What is the report of the Commission on Christian Vocations? (Para. 643). See Report.
 - e. What are the other reports? See Section on Reports.
13. What Methodist institutions or organizations are approved by the conference for annuity responsibility? (Para. 1618, Secs. 2c, 12). Samuel Huston College.
14. What date is determined for Golden Cross enrollment? (Para. 1529). Second Sunday in November.
15.
 - a. Who is elected conference lay leader? (Para. 1494). Dr. S. L. Brown.
 - b. What is his report? See Reports.
 - c. Who are elected district and associate district lay leaders? (Para. 1499).
 Austin: J. C. Dukes, John T. King, W. J. Means
 Dallas: C. E. Ransom, T. W. Mischeaux, R. B. White.
 Victoria: R. A. Atkinson, Lloyd Stafford, J. A. Matthews.
 Waco: J. W. Thompson, J. S. Henry, Melvin Henderson.
 San Antonio: H. R. Blair, B. J. Brown, Boyd Tollerson.
 Western: George Woods, Bernice Cook, S. H. Johnson.

PART II. PERTAINING TO MINISTERIAL RELATIONS

16. Who constitute the Conference Committee of Investigation? (Para. 931). K. W. McMillan, I. B. Loud, D. B. Baker, T. M. Bruton, J. G. Owens (Reserves—B. F. Lee, G. F. Alexander).
17. Who are the accepted supply pastors? (Para. 315). B. W. Anderson, W. S. Byars, W. M. Brothers, E. H. Carter, Jack Ceasar, E. M. Cooper, Henry Curtis, T. S. Dobbins, Charles Espie, H. T. Franks, C. J. Gay, Napoleon Gilbert, J. W. Goode, J. H. Hudson, D. B. Kuykendall, Oscar Jones, B. D. Lindsey, S. L. Lewis, Abram McGill, Marshall Mitchell, C. E. Moore, S. L. Moses, L. B. Napier, Andrew Nichols, C. J. Polk, J. C. Scott, Rufus Smith, Roy Stanley, T. W. Stevens, Taylor Stewart, Jerry Thomas, Elmo Watson, W. A. Webb, Henry Williams, Frank Williams, Belt Prince, Ellis Green, G. Norris.
18. What accepted supply pastors now under full-time appointment are taking the conference course of study: None.
19. What preachers, coming from other churches, have had their orders recognized (Para. 411): a. As local deacons? None. b. As local elders? None.
20. Who have been received from other churches as traveling preachers (persons named here should not be included under 21-30):
 - a. As members on trial? (1) Deacons? Emmitt J. Tanner. (2) Elders? None.
 - b. As members in full connection? (1) Deacons? None. (2) Elders? None.
21. Who are received on trial:
 - a. In studies of the first year? John Preciphs, W. J. Washington, William Hornsby, Albert Pitts, C. J. Gay, Eldridge Cooper, Lavelle Lowe, Robert King, Dennis A. Woodling. A. D. Minor Antone Dykes
 - b. In studies of the third year under the seminary rule? None.
 - c. Exempt from course of study under the seminary rule? None.
22. Who are continued on trial:
 - a. Continued in studies of the first year? A. D. Minor.
 - b. Advanced to studies of the second year? Matthew W. Fields.
 - c. Continued in studies of the second year? None.
 - d. Exempt from course of study under the seminary rule? None.
23. Who on trial are discontinued? None.
24. Who are admitted into full connection? Sherrill Moore, Walter Walmsley, Earl Alexander, Marion McMillan, L. A. Irving, Charles Smith, Irvin C. Loud, Curtis Owens, Garrett Goff, Eric Purnell, Edwin Edmonds, Willie Smith.
26. What full members have failed to complete the studies (Para. 346):
 - a. Of the third year? None. b. Of the fourth year? None.

27. What full members have completed the studies of the fourth year?
Simon W. Curtis, L. H. Haywood, G. L. Johnson, M. T. Reed, J. B. Richardson, M. C. Stone, T. R. Watkins, Edwin Edmonds, (under seminary rule).
28. Who have been elected deacons:
a. As local preachers? Marshall E. Hodge, Henry S. Gregory.
b. As members on trial in the course of study? E. J. Tanner, Lavelle Lowe, W. J. Washington, William Hornsby, Eldridge Cooper, Antone Dykes.
c. Under the seminary rule? None. d. Under the missionary rule? None.
29. Who have been ordained deacons?
Eldridge Cooper, William Booker, Marshall E. Hodge, H. Gregory (elsewhere) William Hornsby, Robert King, Lavelle Lowe, E. J. Tanner, W. J. Washington, Dennis A. Woodling.
30. Who have been elected elders:
a. As local preachers? None.
b. As local deacons who have been received on trial? None.
c. As conference members in the course of study? Walter Walmsley, E. D. Alexander, L. A. Irving, I. C. Loud, Charles Smith, Curtis Owens, Garrett Goff, Eric Purnell.
d. Under the seminary rule? Edwin Edmonds.
e. Under the missionary rule? None.
31. Who have been ordained elders? Earl Alexander, Edwin Edmonds, Garrett Goff, L. S. Irving, Curtis D. Owens, Eric Purnell, C. W. Smith, Willia Smith, Walter Walmsley.
32. Relative to accommodation transfers for ordination and reception:
a. What members of this confetence have been transferred out for purposes of ordination only:
(1) As deacons? None. (2) As elders? None.
b. Who have been transferred in, having been ordained elsewhere:
(1) As deacons? None. (2) As elders? None.
c. Who are transferred in, and from what conferences, for purposes of ordination only, such ordination to be voted by this conference:
(1) As deacons? None. (2) As elders? None.
d. Who have been ordained here, such ordination having been voted by another conference:
(1) As deacons? None. (2) As elders? None.
e. Who have been transferred out, and to what conferences, after ordination:
(1) As deacons? None. (2) As elders? None.
f. Who have been received on trial at the request of another conference? None.
g. Who have been transferred out, having been received on trial, and to what conferences? None.
h. Who have been transferred in, to be received into full connection after election by another conference? None.
i. Who have been transferred out, having been received into full connection after election by another conference? None.
j. Who on trial have been transferred out to be received into full connection by another conference? None.
k. Who have been transferred into after having been received into full connection by another conference? None.
33. Who are readmitted: a. As deacons? None. b. As elders? None.
34. Who have been received by transfer?
G. Haven Caldwell, Texas Conference, April 14, 1950; E. A. Smith, Mississippi May 2, 1951; Elmo C. Tatum, North Carolina, May 2, 1950.
35. Who have been transferred out? None.
36. Who have had their conference membership terminated:
a. By voluntary location? None.
b. By involuntary location? None.
c. By Withdrawal? (State if under complaints, under charges, or for what reason). None.
d. By judicial procedure (expelled)? None.
37. What ministerial members have died during the year? Joel S. Jordan, H. S. Byars, J. W. Maye, W. B. Houston, J. W. V. Hutchinson, J. H. Strait, A. D. Holden, J. H. Brown, G. V. Cavitt, J. N. Hooey.
38. Who are the supernumerary ministers, and for what number of years consecutively has each held this relation? (Para. 365). None.
39. Who are granted sabbatical leave? (Para. 364.) None.

40. What ministers have been retired:
- a. This Year? K. W. McMillan, F. M. Hudspeth, H. C. Tollerson, (T. W. Stevens).
 - b. Previously? F. J. Hutchinson, R. A. Appling, C. C. Brown, J. H. Childs, G. A. Deslandes, R. H. Duncan, (W. M. Franklin) W. B. Lott, W. M. Mosely, J. S. Ross, Esau Smith, (N. W. Stevens), H. C. Willis.
41. Who are left without appointment to attend school? Evans E. Crawford, Sherrill Moore, Elliott Douglas, I. C. Loud, M. E. McMillan, Lavelle Lowe, Dennis A. Woodling, Albert Pitts, Joseph W. Washington.
42. What is the number of:
- | | |
|---|-------|
| a. Pastoral charges?..... | 106 |
| Received on trial?..... | 0 |
| Transfers in?..... | 3 |
| Received from other churches?..... | 0 |
| Discontinued?..... | 0 |
| Accepted supply pastors?..... | 38 |
| Received into full connection?..... | 12 |
| Transfers out?..... | 0 |
| Readmitted?..... | 0 |
| Withdrawn?..... | 0 |
| Expelled?..... | 0 |
| Deceased..... | 10 |
| Located?..... | 0 |
| b. Ministers: | |
| (1) On trial: | |
| a. As pastors?..... | 0 |
| b. Under special appointment?..... | 0 |
| c. Left without appointment to attend school?..... | |
| Total on trial?..... | ----- |
| (2) In full connection: | |
| (a) Effective: | |
| (i) As pastors and district superintendents?..... | |
| (ii) Under special appointment?..... | 6 |
| (iii) Left without appointment to attend school?..... | 3 |
| (iv) On sabbatical leave?..... | 0 |
| Total effective?..... | ----- |
| b. Retired?..... | 17 |
| c. Supernumerary?..... | 0 |
| c. Total of all ministers? (Add total on trial, total effective, retired, and supernumerary)..... | ----- |
43. What other personal notation should be made? None.

PART III. CONCLUDING BUSINESS

44. What is the report of the conference treasurer? See Report.
45. What is the report of the conference statistician? See Report.
46. What are the detailed objectives of this conference for the coming year?
Advance for Christ and His Church?
47. Where shall the next session of the conference be held? St. Andrews Church, Fort Worth, Texas.
48. Is there any further business? None.
49. What changes have been made in appointments since last Annual Conference session?
50. Where are the preachers stationed for the ensuing year? (SEE LIST OF APPOINTMENTS).

VI

APPOINTMENTS

Appointments of the West Texas Conference of the Methodist Church
1951 - 1952

All appointments are in Texas unless otherwise indicated. The names of retired ministers are in bold face type and parenthesis, supplies are in parenthesis only. The figure at the end of the line denote years of service.

AUSTIN DISTRICT

Zan W. Holmes, District Superintendent (4)

Charge — Pastor	
Austin: St. Peter—To be Supplied.....	
Simpson—J. L. Wattle.....	4
Wesley—G. J. Owens.....	4
Bartlett—(Taylor Stewart).....	6
Belton—S. D. Miller.....	1
Bfady and Burnett—I. G. Greer.....	1
Dale Circuit—R. L. Foy.....	2
Fayetteville—(M. E. Hodge).....	1
Georgetown—C. L. King.....	6
Hutte—Jerry Thomas.....	1
LaGrange—M. B. Burkley.....	4
Lampassas—Antone Dykes.....	1
Littig—(George Morris).....	1
Llano—P. H. Phillips.....	1
Lockhart—Elmo C. Tatum.....	1
Luling—E. N. King.....	1
Reidsville-Giddings—(W. S. Byars).....	3
Saint Mary—To Be Supplied.....	
San Marcos—T. N. Foy.....	4
Temple—E. L. Spencer.....	1
Tillman—(W. M. Brothers).....	1
District Missionary Secretary.....	W. M. Ellison, Jr.
District Secretary of Evangelism.....	G. J. Owens

DALLAS DISTRICT

R. S. Mosby, District Superintendent (4)

Denison—J. B. Phoenix.....	1
Ennis-Corsicana—S. G. Pharms.....	4
Ferris-Lancaster—M. T. Reed.....	4
Dallas: St. Luke—To Be Supplied.....	
St. Paul—I. B. Loud.....	4
Trinity—B. F. Stewart.....	1
Warren—I. H. Pierce.....	1
Fort Worth: Cogswell—C. J. Gay.....	2
Cowman—J. J. Hardeman.....	7
St. Andrews—J. H. Carruthers.....	6
Thompson—G. F. Alexander.....	3
Mexia-Jones—(E. H. Carter).....	3
Mexia Circuit—J. F. Muse.....	7
Milford-Italy—S. M. Franklin.....	5
Pelham Circuit—(C. J. Polk).....	2
Sherman-Pilot Point—(Chas. Espie).....	1
Waxahachie—G. W. Kelly.....	3
Wichita Falls—J. B. Richardson.....	3
District Missionary Secretary.....	G. F. Alexander
District Secretary of Evangelism.....	M. T. Reed

SAN ANTONIO DISTRICT

F. D. Young, District Superintendent (4)

Beeville—O. K. Brewster.....	3
Belmont Circuit—A. D. Porter.....	1
Corpus Christi—T. M. Bruton.....	3
Assistant—E. D. Alexander.....	2

Del Rio—Leo Haywood.....	3
Floresville-Pleasanton—C. W. Franklin.....	2
Gonzales Station—B. A. Byars.....	3
Gonzales Circuit—(Elmo Watson).....	2
Harlingen—A. C. Holden.....	4
Hondo—Emmit J. Tanner.....	1
Kerrville—C. J. Houston.....	3
Kingsville—E. T. Fuller.....	2
Nixon Circuit—M. W. Fields.....	3
Pearsall Circuit—(T. S. Dobbins).....	3
San Antonio: Ellison-Eades—W. M. Ellison, Sr.....	7
East St. Paul—M. A. Freeman.....	6
Jacobs Chapel—Prenza L. S. Woods.....	1
Jones Chapel—T. R. Watkins.....	1
Sanford Chapel—M. C. Stone.....	1
St. Luke—To Be Supplied.....	
St. Mark—To Be Supplied.....	
St. Paul—Earnest A. Smith.....	1
West Laurel Heights—(L. B. Napier).....	4
Seguin: Harpers-Olmos—Redds (B. W. Anderson).....	3
Wesley—I. A. Pointer.....	7
District Missionary Secretary.....	Earnest A. Smith
District Secretary of Evangelism.....	T. M. Bruton

VICTORIA DISTRICT

R. L. Palmer, District Superintendent (4)

Charge—Pastor.....	
Altair—(Jack Ceasar).....	0
Bay City Mission—(Frank Williams).....	1
Cologne Circuit—(Belt Prince).....	1
Columbus—S. N. Harvey.....	4
Cuero-Morales—B. F. Lee.....	6
Edna-Ganado—A. D. Minor.....	1
Goliad-Fannin—T. J. D. Simms.....	1
Hallettsville-Breslo—C. R. Greene.....	4
Oakland Circuit—Marshall Majors.....	2
Port Lavaca Circuit—(J. W. Goode).....	5
Schulenburg-Flatonia—D. C. Carroll.....	3
Sublime Circuit—(A. Nickerson).....	
Victoria—J. H. Marshall.....	7
Weimar Parish—(F. J. Hutchinson).....	1
Wharton-El Campo—Chas. W. Smith.....	1
Yoakum-Shiner—Z. E. King.....	1
District Missionary Secretary.....	C. R. Greene
District Secretary of Evangelism.....	B. F. Lee

WACO DISTRICT

S. A. Keesee, District Superintendent (6)

Bowman Chapel—(W. A. Webb).....	1
Calvert—Walter A. Walmsley.....	2
Chilton Parish—Dee Tucker.....	1
Frosa Parish—Rufus Smith, Jr.....	4
Groesbeck-Bremont—S. W. Curtis.....	4
Hubbard-Hillsboro—H. E. Kuykendall.....	6
Marlin—W. W. Baker.....	4
Mart-Springhill—E. C. Purnell.....	6
Maysfield Parish—(N. G. Gilbert).....	1
Moody-Gatesville-Crawford—(Roy Stanley).....	2
Rocky-Cedar—(B. D. Lindsey).....	5
Valley Mills—G. F. Goff.....	1
Waco: Bracks Chapel—G. J. Goff.....	5
Jones Chapel—Geo. L. Johnson.....	6
Mount Zion—D. B. Baker.....	6
St. James—L. E. Muse.....	1
Long Branch—S. A. Keesee.....	1
Satin-Majors—Rufus Smith, Jr.....	1
District Missionary Secretary.....	G. J. Goff
District Secretary of Evangelism.....	Geo. L. Johnson

WESTERN DISTRICT

J. A. Wills, District Superintendent (3)

Amarillo—J. A. Wills.....	3
Abilene—Lee Andrew Irving.....	1
Brownwood—J. W. Morgan.....	1
Colorado-City and Snider—To Be Supplied.....	
El Paso—D. H. Hansboro.....	9
Lubbock—C. D. Owens.....	3
Midland-Odessa—E. M. Cooper.....	1
San Angelo—O. B. Coe.....	5
Vernon—To Be Supplies.....	
District Missionary Secretary.....	C. D. Owens
District Secretary of Evangelism.....	O. B. Coe

SPECIAL APPOINTMENTS

Robert F. Harrington, President of Samuel Huston College; T. B. Echols, Board of Pensions; W. M. Ellison, Jr., Faculty of Samuel Huston College; G. Haven Caldwell, Faculty of Samuel Huston College; Earnest T. Dixon, Executive Secretary of Christian Education; Edwin Edmonds, Faculty of Langston University; G. J. Owens, Conference Secretary of Evangelism; I. B. Loud, Conference Missionary Secretary;

Left without appointment to attend school—Evens E. Crawford, Sherrill Moore. Elliott Douglas.

VII

WEST TEXAS ANNUAL CONFERENCE OF
THE METHODIST CHURCHREPORT OF
COMMISSION ON WORLD SERVICE AND FINANCE
1951 - 1952BISHOP ROBERT N. BROOKS
Resident Bishop, New Orleans, Area

Commission Members:

Ministers

I. B. Loud
O. B. Coe
J. A. Wills
J. G. Owens
C. R. Greene

Laymen

W. R. Bryant
Mrs. Dovie Jay
Lloyd Stafford
Mrs. Vivian Reece
Mrs. O. L. Carson
Cersey Anderson

1. GENERAL EXPENSE ITEMS—

A. Ministerial Support

Episcopal Fund—(1¾% Pastor's Cash Salary).

District Superintendents—(Support determined by the Board of District Stewards in each of the several Districts. See Para. 789, Discipline 1948) Provided, that each District shall make its minimum estimate for district Superintendent's salary no less than 16% of the estimated salary of the pastors.

Conference Claimants—(12% of Pastor's Cash Salary. 10% for immediate Distribution, and 2% for Permanent Fund).

Minimum Support Fund—(2% of Pastor's Cash Salary).

Sustentation Fund—(1¾% of Pastor's Cash Salary).

Pastor's Salary—(We recommend that when Official Boards in the Local Churches estimate the Salary of the Pastor that consideration be given to an increase of at least 10%. Also that actual travel within the charge as well as office expense be allowed the Pastor but not included in the Salary. See para. 264 1(a); 803; 1624 Section 4).

1. GENERAL EXPENSE ITEMS

B. Administration

General Administration Fund.....	\$ 508.00
Jurisdictional Conference Expense (Paid for Quadrennium)	
Area Budget.....	1,320.00
Episcopal Residence.....	1,100.00
Area Pastors Schools.....	1,012.00
Publicity.....	110.00
Contingent Fund.....	300.00
Commission on World Service and Finance.....	100.00
Conference Treasurer's Expense.....	600.00
Conference Statistician's Expense.....	50.00
Conference Secretary's Expense.....	100.00
Publishing Conference Journal.....	800.00
Commission on World Peace.....	100.00
Texas Methodist History.....	500.00
Western District Subsidy.....	2,000.00
Total Administration.....	\$8,600.00

11. BENEVOLENCE ITEMS—

A. Regular Benevolences

World Service.....	\$9,300.00
Samuel Huston College.....	7,500.00
Religious Education.....	3,000.00
Local Church Extension.....	1,000.00
Board of Lay Activities.....	300.00
Board of Education.....	100.00
Board of Missions and Church Extension.....	100.00
Board of Evangelism.....	100.00
Total Benevolences.....	21,400.00
Grand Total.....	30,000.00

BENEVOLENCE AND ADMINISTRATION BUDGET

Total Budget — \$30,000

AUSTIN DISTRICT	20%	\$6,000.00
DALLAS DISTRICT	25%	7,500.00
SAN ANTONIO DISTRICT	25%	7,500.00
VICTORIA DISTRICT	11%	3,300.00
WACO DISTRICT	12%	3,600.00
WESTERN DISTRICT	7%	2,100.00

ADDITIONAL FINANCIAL ACTIVITIES

"THE ADVANCE FOR CHRIST AND HIS CHURCH"

In cooperation with the Annual Conference Advance Committee, we recommend the Advance Fund Goals be the same as last Conference Year. (See goals listed elsewhere in Journal).

The Advance Fund shall be reported August 12, 1951 and November 22, 1951. The Week of Dedication offering shall be taken in each local Church in the Spring of 1952. The Annual Conference goal for this offering is a minimum of \$1,000. District Superintendents will each take their percentage share of this amount and apportion same to the charges within their Districts.

The "grade figure" method in making apportionments to charges will be continued in the Conference year, 1951-1952. Where percentage needs to be adjusted in a charge it shall be done by the District Superintendent.

Each Church School in the Annual Conference shall remit on the Fourth Sunday in each month to the Conference Treasurer the amount of 5% per capita for the enrollment in the Church School. This shall be used in the Conference for Religious Education.

Local Churches are asked to observe: Church School Rally Day, September 23, 1951; Race Relations Sunday on the second Sunday in February, 1952. We encourage monthly remittance to the Conference Treasurer for items of Ministerial Support and Benevolences.

Special report days for all claims are: Christmas Sunday, 1951, and Easter Sunday of 1952.

Race Relations Sunday shall be called Samuel Huston College Day in our Conference, at which time, under the leadership of our College President and persons designated by him, we shall raise in the several charges of our Annual Conference an amount of \$7,500. This is a Special and should not be confused with any item of the budget.

I. B. Loud, Chairman,
Commission on World Service and Finance.

San Antonio, Texas, May 5, 1951

Be It Resolved:

1. That we adopt the treasurer's report subject to the approval of the Bishop and Cabinet.
2. For the Annual Conference year 1951-1952 all remittance which are made to the Conference Treasurer from any source (Pastors, Church, Secretary, or District Superintendent) shall be made by P.O. Money Order or Bank Check; and these
2. For the Annual Conference year 1951-1952 all remittance which are made to the Conference Treasurer from any source (Pastors, Church, Secretary, or District Superintendent) shall be made by P.O. Money Order or Bank Check; and these checks shall be made payable to The West Texas Conference, and reported to the Conference Treasurer.
3. All disbursements from the Conference treasurer shall be made by checks which are countersigned by an officer of the commission.
4. Quarterly reports of all receipts shall be made by the Commission through the treasurer to Pastoral Charges and District Superintendents; and Quarterly vouchers shall be issued to the Pastors. Motion adopted by session of Annual Conference May 5, 1951.

VIII

DISTRICT SUPERINTENDENT'S COMPOSITE REPORT

West Texas Conference
The Methodist Church

Central Jurisdiction
May 1, 1951

Bishop Brooks, my colleagues in the ministry, lay members of the 77th Session of the West Texas Annual Conference, Ladies and Gentlemen: These are great days—days of expectancy, days of restlessness and uncertainty, and surely chaotic days. Our world is experiencing a vigorous surge of recklessness, and we live and move in the lengthening shadows of what poses as threatened blackout to our present civilization. Nothing is so painfully obvious to the American people today than that a state of national emergency exists. It has two faces.

The first and most clearly evident is that of ruthless and implacable aggression of the military forces of Stalinistic Communism. No one can mistake that this poses a naked and terrible global threat. And so while diplomats nervously rush back and forth across the continents, every national and international conclave seems to presage some impending doom, cataclysmic in its intensity. The rugged terrain of Korea still resounds to the metabolic tread of marching armies; the heavens are aglow with the reflection of bursting bombs, while long range guns roar forth this paganistic dogma, and all the while we give our sons as common provenda to appease the insatiable maw of the gods of greed and duplicity.

The other face is that of political decadence at home, a creeping and insidious deterioration which is rapidly undermining the American social structure. Dishonesty, greed, and avarice, these forces are wrecking havoc with our Democratic principles and ideals. These, yes, are times that try men's souls. And yet, behind it all standeth God within the shadow—keeping watch over this own. And more than that—keeping watch over us, as advocates of the good and righteous life, to see if we are steadfastly letting our lights shine in our darkened world, fully confident that the "darkness can comprehend it not."

Our Bishop

The Conference, the Area, yes, all of Methodism was stunned and deeply pained last autumn when news came of the sudden and very critical illness of the Resident Bishop of the New Orleans Area, our own Bishop Robert N. Brooks. The masses in that hour of crisis turned to God. Prayer was made without ceasing, and so by the expert professional services of the best physicians available, the willing, tender, and solicitous care of Mrs. Brooks, and by the constant flow of courtesies and expressions—by all these, plus the merciful Grace of Providence and the loving-kindness of a good God, he occupies the chair today as president of this session of the West Texas Annual Conference after a most remarkable feat of recuperation—still capable, still astute. Thanks be to God who gives the victory.

The Death Roll

The Conference year has been one of much heartbreak occasioned by the home-going of many members of the Conference Family. The Rev. Joel S. Jordan, sky-lark of the West Texas Conference, was stricken en-route home from the Conference at Austin and did not recover. Reverends H. S. Byars, J. W. Maye, W. B. Houston, J. H. Strait, and J. H. Brown, men in the retired relation, having grown weary of life's stress and strain ascended to their peaceful rest. Rev. J. W. V. Hutchinson who had made his home in Florida called a distant farewell and went to join the fathers, and Rev. A. D. Holden, cool, calm, and courageous, fell in action fully attired in all the trappings of a soldier.

Of the consecrated, conscientious, self-sacrificing women who have shared the parish houses in the yesteryears, three—Mrs. Lucretia Downs, Mrs. Elvira Blackston, and Mrs. Viola Baker bade us a final and fond farewell. Both time and space prevent our making lengthy mention of the many, many, loyal laymen who since last we met have had their spirits freed that they might rise and expand, unhamp-ered and unencumbered. May God rest these souls.

The Advance

The Second phase of our "Advance For Christ" program, "Our Church," has claimed much of the attention of the entire Conference during the past year. Discussion groups in the charges, District and Sub-district Seminars, and Summer Institutes built their programs around this central theme.

The "Endless Line of Splendor" found an enthusiastic welcome amongst the laymen of the church and was adopted by many groups as a reading course. On the bookshelves of the ministers we have found as collateral reading such books as "Our Methodist Heritage," "The Protestant Primer," "To Fulfill This Ministry," "On This Rock," "The Church and Contemporary Change," and "New Testament History."

The results of this definite and systematic dissemination of the knowledge of the church, its origin, its history, its function, and its place in contemporary change has not yet reached its ultimate fruition, but we believe steadfastly that future results in spiritual growth and accomplishments in Kingdom extension will fully justify the leadership of our great church in launching the "Advance For Christ" program with all of its far reaching implications.

Samuel Huston College

The tasks and obligations of small, church related and supported colleges are tremendous as they must compete with state supported universities and other comfortably endowed schools. Samuel Huston College, the fountain source of the West Texas Conference, falls in this category, and we are happy to report that it is discharging its obligations in a commendable way. For over half a century now, the school has stood in this state's capitol city and projected itself across the entire nation.

Under the leadership of Dr. R. F. Harrington the school has continued progressing. His sane and sober administration has done much for the school, and as the years pass we might well expect even greater strides. Without a doubt, at this time, the school would be greatly benefited through the services of a strong Public Relations man whose job it would be to make and follow up philanthropic contacts for the school. The services of such a person would greatly relieve the precarious financial condition of the school and make for it extremely beneficial contacts, as well as relieve the administration that it might even more effectively do its work.

We call upon the ministers and layment of the West Texas Conference to increase their loyalty and devotion to Samuel Huston College, to keep it in the forefront of their thinking and to always be found giving her support through their finances, interests, cooperations, and prayers.

Christian Education—E. A. Smith

The task and significance of Christian Education in such a day as this as it is superimposed upon the bewildering maze of secular studies is two fold. First, Christian Education, personally and properly guided places emphasis on the abiding content rather than the changing and desolate context. There are plenty of press columnists and other secular interpreters to survey the current scene, but there are too few who help men and women, boys and girls, to "lift their eyes unto the hills, whence cometh their strength, their direction and their deliverance."

Second, Christian Education is the tool with which we are able to develop disciplined yet free personalities equipped to function in our complex, highpowered world. And through it we are able, further, to inculcate not a skeptical temper

which believes nothing, nor a cynical temper which believes only the worst, but a critical temper which asks relevant questions and insists on pertinent answers; to deliver youth from soft-headedness by hard thinking, and from coldness of heart by warmth of sympathies; to reveal the things that are worth living for and worth dying for; to impart dynamic motives which make fellow workers in creative social efforts and not side-line spectators of other's struggles; to orient and organize in each life an hierarchy of values so that lesser loyalties are oriented and absorbed in one unifying goal of God's Kingdom. These are among the tasks, broken down to fit and appeal to particular situations, which confront the spiritual guides of bewildered youth and their equally bewildered seniors.

Ernest Andrew Smith, indeed a gem among men, has tackled these tasks in the West Texas Conference with zeal, vigor, and clarity of purpose. Over the entire Conference both preachers and laymen are unified in their praise of this young man as they are inspired by the warmth of his personality and the clear and un-mistakable concept he has of the tasks to be done.

The Conference Budget

"In view of the plan to raise \$32,000 a year for three years in support of the proposed Reserve Pension Plan, the District Superintendents are agreed that the budget for 1951 - 52 should be given careful and meticulous study before adoption. This is necessary if we are to raise our entire budget yearly and at the same time do the job relative to the pension program."

District Survey . . .

Austin District—Z. W. Holmes, Superintendent

The membership of the several charges still maintain a fruitful and spiritual life, and continue to look to the church as the true institution to safe-guard their lives—hence they have supported it. More than one hundred and fifty accessions and conversions have been experienced as a result of the emphasis placed upon spiritual values, and there has been a decided increase in benevolent giving over the previous year.

Rev. C. L. King has constructed a new church at Keeleen, Texas, and it is free of debt thanks to the generous aid of the white Methodist Church and its congregation. Temple has a beautiful, spacious, modern parish house valued at \$8,000.00. Credit for this fine accomplishment must go to the efforts of the late Rev. A. D. Holden.

San Antonio District—F. D. Young, Superintendent

There has been 212 accessions and conversions, and over \$12,000.00 has been raised for benevolent causes. There are at present two church buildings under construction the total cost of which will exceed \$15,000. Jacobs Chapel church is about completed representing \$40,000 in cost. Several parish houses including the District parsonage have been renovated.

Victoria District—R. L. Palmer, Superintendent

Total additions by accession and conversion amounted to 54. Our church, Webster Chapel, Victoria, is under construction at a cost of \$14,000. The pastors will all show good work done in the raising of benevolences, and the relationship between the superintendent, pastors and laymen has been of the most wholesome sort.

Waco District—S. A. Keesee, Superintendent

Accessions and Conversions—one hundred and fifty. Two church buildings are under construction: Mt. Zion, Waco, at a cost of \$7500, and Majors Chapel, Golinda, at a cost of \$3500. Browns Chapel, Hillsboro, Ceda Chapel, Limestone County, and Frosa Chapel, Limestone County, are churches to be constructed in the near future. The work relative to benevolences has been most gratifying.

Dallas District → With definite consciousness of inability to do adequately the task set for me in this vast and challenging field and office, I submit for your consideration the following report of my labors on the Dallas District: There has been a fine cooperation between the Pastors and the District Superintendent, and as a result we have attained a measure of success of which we are proud. We have presented the whole range and scope of Methodist Program and interest. We have stressed the entire budget. We have not forgotten to keep the Pastor's need ever before the churches and hoped for better salaries all along the line. We have seen the needs, we have almost shrunk from the size of those needs, and the knowledge that we could not meet these needs, "The field is indeed ripe unto the harvest."

Our building program on the District has been steadily taking form and shape; St. Andrews is our pride and glory. This leader and people have out striven themselves, and the West Texas Conference is richer in possession and possibility to serve "the present age." Wichita Falls is making rapid strides toward the dream of a new church. The work has begun at Ennis, we look forward to the completion of these projects and the beginning of others. A new and more positive leadership is needed. Reorganization and realignment are necessary for a more effective service. The Rural church is in desperate need of an understanding ministry.

Western District: J. A. Wills, Superintendent

The work on the Western District has made great strides during the past year. The building program at Amarillo has progressed with soundness and we look forward to the completion of this work. The man of the District have worked commendably with the District Superintendent in discharging the Benevolent obligations of the District and have rallied to the entire program unstintingly. Gains have been made in membership, and the general spiritual outlook in the churches is heartening.

Conclusion

And so for another conference year we have done our work in the various charges and are now here gathered to give an account of our labor. At points the job has been difficult and trying, disturbing and discouraging. We have wrought well, but there have been so successes. There is no such thing as a successful preacher. No matter how much benevolences have been raised and reported the frantic cries of those who still need help reach our ears. No matter how many funerals have been preached, men are still dying. No matter how many souls have been brought to Christ, the streets are still teeming with the lost and unsaved; no matter how many prayers have been lifted, men still stand in the need of prayer; no matter how many hymns have been raised, many hearts are, this morning, searching for a song; no matter how many marriages have been performed, the divorce courts are still doing a good business. The task is unending—but victory shall be ours. We need only to hold on, keep on working, and remain steadfast in the faith.

Ye that have faith to look with fearless eyes.
 Beyond the tragedy of a world at strife.
 And know that our of death and night shall rise
 The dawn of ampler life;
 Rejoice, whatever anguish rend your heart,
 That God has given you the priceless dower
 To live in these great times and have your part
 In freedom's crowing hour,
 That ye may tell your sons who see the light
 High in the heavens—their heritage to take—
 "I saw the powers of darkness take their flight;
 I saw the morning break."

**REPORT OF THE BOARD OF EDUCATION OF THE WEST TEXAS
CONFERENCE 1950 - 51**

The Board of Education of the West Texas Conference is proud to make its report at this time. This has been one of our best years. The new executive secretary came to us on June 15th and immediately took hold of those projects which were planned and proposed others which have given us a full program for the year.

The program in Leadership Education has been the outstanding work of the year. The Board voted to emphasize this phase of the work as the project of the year. The philosophy of this movement was to lead as many local church school workers as possible to an understanding of the situations in which they worked and understanding of the nature of basic problems. To this end, eight sub-district meetings were held, two city wide planning conferences, two local church meetings, and one accredited leadership training school. These meetings attracted an aggregate total of 708 people. The results will unfold as time goes by.

In the field of Children's work there is little to report. This does not mean that there has been no work. It means that the work which was done was not properly reported and hence is not a part of this statement. We are sure that many of the sponsored Vacation Church Schools and other enterprises and we know that there is a great sympathy for those who are striving to lead the children of truth and right. The hope for the years to come is that all of us will take the work with Children more seriously. It is at this age that basic concepts are formed and thus the springboard of subsequent thought patterns and philosophy is begun. The problem of the work with children is that the thrill lies in the good received in the work—there are few applauds from the crowd.

The youth in the Conference centers in the District Youth Institutes. During the summer of 1950 all six districts sponsored an Institute for the youth of the districts. To these Institutes more than 400 youth came. These meetings were great demonstrations of faith and works among the youth and adults of the churches. They were filled with good teaching, wholesome workship and enjoyable recreation. And in some, sound preaching. The work during the fall and winter was confined to study work with youth leaders. Our youth need more guidance than ever before. Perhaps the most serious indictment against us is the fact that in this day of world crisis we have given the youth of the churches no choice—so poor and inadequate has been our teaching until the youth have too few questions to ask and see no choice but to follow the lead. They march off to war with too little conscientious bother of conscience, they fall into the lower ruts of society without much remorse—the church one day must answer for this.

In the field of Adult work we may report that a large number of adults have been reached. There has not been too much concerted effort to organize adult classes, but time and energy have been put forth to get Young Adult Fellowship groups started. Perhaps the work at Wesley Church, Austin, and Warren Church, Dallas has been most outstanding. All churches should give serious thought to the use of the young adults in the church. This is a source of real power—a bit wild at times and a little difficult to harness, but a challenge to all churches which need power for these days.

The year was rich in important meetings. Perhaps the most important was the Conference on Christian Vocations held Feb. 9-11 at Samuel Huston College. This Conference drew 55 youth and 18 adults and was an inspiration to all who attended. This Conference was a joint project of the Commission on Christian Vocations, Samuel Huston College and the Board of Education. Another meeting of importance was the Children's Workers Conference which was held at Wesley Church, Austin on April 20 - 22. This meeting was an effort to get some fundamental thinking started about Vacation Church work and Children's Work in general. 22 people representing four districts were present.

Perhaps the greatest challenge to the Board during the year was the work at St. Andrews at Fort Worth. Here a group of people started from the beginning to get a sound program of religious education started. With a new educational plant which has all facilities for a first class teaching program, the Board of Education at St. Andrews is anxious to get the proper beginning. The Conference Board has supplied leadership for six nights of intense discussion, study and planning for this church. Great things are expected from this project.

The executive secretary has kept the educational ideal alive in the hearts and minds of the people of the Conference. The Bulletin and timely communications kept the whole conference informed of the activities which were planned. The whole minds of the people of the Conference. The bulletin and timely communications kept the whole conference informed of the activities which were planned. The whole story cannot be written now, but the West Texas Conference is at the threshold of new day.

The recommendations for the next year are simple. First, that all pastors and laymen will take some time out and give serious consideration to the possibility of reaching the goals of the kingdom and then adopt methods by which they may be achieved; and, second, that the churches keep in mind their obligations to those who come to them for teaching, for how can they find their way unless someone teaches them.

The report of Rev. Smith was commended for its far-reaching import, long range planning, and general accuracy by the Board members, and chairman and the Director of Religious Life, Rev. Caldwell.

Report of Director of Religious Life

Rev. Caldwell, Director of Religious Life sketched his report for the group. These items were mentioned and discussed:

- I. College Religious Activities.
- II. Religious Emphasis Highlights—
 - A. Most effective, impressive and best-planned service with Rev. Smith as Speaker.
- III. Need for Finance for Representation in National, Jurisdictional meetings, etc.

(The Board approved the making of a budget for this department to be a specific portion of the budget of the College so as to assure Rev. Caldwell's expenses to these meetings.)

The Treasurer's Report —(Absent)

The Report is to be ready for Conference as stated in the aforementioned telegram from Rev. McMillan.

A brief moment of worshipful prayer was engaged in by the Board, led by Board President Echols as a fitting climax to this session.

Dr. T. B. Echols, President

LAY REPORT

Bishop Brooks and members of the West Texas Conference we herewith submit to your our Annual report as Conference Lay Leader.

We are sorry to say that the promotional efforts were not what we would have them be because of the lack of funds. We had to call off our Lay Retreat, we had planned for the mid-summer in Austin, Texas. However, we are proud to report the laymen of the Conference have done a good job in helping their pastors to carry on the good work. The Sponsors of the Youth Fellowship movement seem to have a better hold on the young people which is very essential if we are to save them for Christ and His Church. Maybe out of this organization will come some future leaders of the Church.

The Laymen are in accord with the Reserve Pension plan which has been adopted by the West Texas Conference and will work diligently for its success. "Nothing will more greatly stimulate the recruitment of ministers so badly needed throughout the church to-day."

RECOMMENDATIONS

Dear Fellow workers, let me again call your attention to very vital matters that we have so long neglected: That is to organize the men of your charge in that great movement known as the METHODIST MEN. We have been making the appeal to you for some time. We are far behind in reaching our quota in the West Texas Conference. If you have an organization of this kind and have not been chartered, send Ten Dollars to the General Board of Lay Activities, 740 Rusk St., Chicago 2, Ill. and secure your charter. The Board is planning a training course to be conducted by the charge Lay Leader in cooperation with the pastor. We are urging upon you to make the best of this course and train the laymen of your church.

Our ministry is becoming depleted. What can we do about it? As workers in our Church Schools, we can, and should, pick out the young men who are interested in Christian Education and make a strong appeal to them to prepare for the ministry. When we take into consideration the men we are losing every year by retirement and others who are being called to the Great Beyond, you can understand it is time as loyal laymen, that we help do something about it. We can advocate and maintain the minimum salary idea which may be an incentive for young men to enter the ministry.

Wake up my fellow Laymen, The Master is telling us the harvest is ripe and asking who will go and work today. Let us answer to the call as the Prophet of old Here Am I, Send Me, Send Me.

S. L. Brown, Conference Lay Leader, West Texas Conference,
Central Jurisdiction, The Methodist Church.

REPORT ON COMMISSION ON CHRISTIAN VOCATIONS

The widespread activities carried on by the church must undergo constant revision in order that they may meet the needs of youth and other members. Hence the Commission on Christian Vocations is helping to guide young people in the choice of their life's work.

In the midst of the present-day crisis the youth are struggling to separate the good from the bad factors of life which baffle them, and compete for winning ground. They are striving to take their places, which we hope will be Christian ones, in this complex society. Their tasks require much serious thought, not from youth alone, but also those who are able to direct them in the right paths. Young people need help in supplying the answer to the vital question which haunts the innermost recesses of most of their minds. They are asking, "What shall I do with my life and remain a Christian?" The answer is determined by the choice of a vocation and what each is willing to do with his life after a vocation is chosen.

Every worthy vocation is Christian. Every worthy vocation affords opportunities for young people to use their talents, whatever they may be, in God's service for the betterment of humanity. "Our talent is our gift from God and what we do with our talent is our gift back to God."

Counseling with a purpose is the first step in securing a child's interest and eventual commitment to Christ. His dedication to the Christian way can find its best expression in the choice of a worthwhile vocation.

The church, home, and school each plays an important part in guiding the choice of a vocation. The church has had very little to do with vocational guidance in the past but it is now awakening to its duty.

Since, any constructive work which uses one's talents to serve human need, and is done with a sense of dedication to God's purpose, is a Christian vocation, Be it resolved:

That the West Texas Conference of the Methodist Church hereby accepts as its aims a unified plan of action in relation to vocational guidance. To that end, we offer the following recommendations:

1. That the work of the commission on Christian Vocation be emphasized throughout the year in local, district and conference, church and youth meetings. This is to give more publicity to the Conference on Christian Vocations and therefore have a larger representation at this conference.
2. That a permanent committee be established for the planning of the Christians Vocational Conference, chaired by the Executive Secretary of the Board of Education of the West Texas Conference and put members of this committee consisting of conference ministers, conference lay-leaders, college students, high school and college teachers.
3. Since Samuel Huston College is the conference school and since youth in preparing for vocations must know the vocational opportunities in higher education, we think that this meeting should be confined to the college campus and held annually.
4. That commendations be made to:
President Harrington, the administration and all of the departments of the College in general for their cooperation in welcoming this conference. We extend our appreciation to: Rev. E. A. Smith, consultants, and college students for their participation and to the local schools, churches, and community agencies of Austin for their services and representations.

CONFERENCE BOARD OF MISSIONS

Mr. Chairman and Brethern:

I am happy to submit the report of the work of the very life blood of the Church and Conference. The work of the Board of Missions and the Church Extension. We have with the most fervent spirit tried to help in the matter of missionary work of our Conference. We are conscious of the fact that the surface of the great need of the people have not been touched and yet we know that we have done our best with what funds available. We must realize that as the great Methodist

church stretches her long arms around the world she faces a great task. We need a greater sweep of Missionary mindedness in our local churches and conferences.

We are conscious of the needs of our Ministers and families, we feel that in some instances the maintenance checks are doing more harm than good. It keeps people and Preachers from growing up to the capacity of their own strength. We are asking the cooperation of the Cabinet to establish a time limit on the number of years a church is to stay on the maintenance road. Too long a number of our charges have nursed the breast of the board. We must place greater emphasis on new fields. Our people are scattered in some communities where there are no churches or preachers. We must go where our people are, we must give them time for growth and strength before we weight them down with our connectual responsibilities. The fields are white the laborers are few.

RECOMMENDATIONS

1. Recommend: The organization of the Board of Missions be organized in every District.
2. Recommend: That Missionary Institute be held in every District.

Prayerfully submitted,

J. H. Carruthers, Chairman

SABBATH OBSERVANCE COMMITTEE

As we look around us we see women and men with aching hearts wondering how soon their sons will be called to service.

The war's clouds have gathered in the sky of discontentment. And we expect soon the thunder of tanks, airplanes, bombs, and guns to be heard from battle field where the lighting of death will be striking down our loved ones.

With times like these people everywhere should regard the Sabbath.

Be it resolved: that, we as Ministers and Laymen of the West Texas Conference will ever observe the Sabbath.

Humbly submitted,

Z. E. King, Chairman
 J. W. Morgan
 Eric Purnell
 H. C. Tollerson
 Joe Brooks
 Mrs. Fannie Morris
 Mrs. J. J. Hardemon
 Mrs. Effie McCollough

S. D. Miller
 P. H. Phillips
 T. J. D. Sims
 T. R. Watkins
 Mrs. Gertrude Todd
 Mrs. F. A. Washington
 Mrs. Bettie Alford
 Mrs. Velma Haynes

REPORT OF COMMISSION OF WORLD PEACE

The primary conditions of peace lie in the attitudes of men. Since the church in a unique way holds in its keeping the moral and Spiritual forces needed for a peaceful world, the church has a unique and God given responsibility.

Amongst the fertile causes of wars are: the claims of each State to absolute National Sovereignty; the cancelling of distinction of right and more barbarous form of cruelty are held to be legitimate; self-righteousness; the treating of persons as things; the narrowing of the bounds of compassion and justice; the condoning of human bondage; economic self interest; the distortion of the truth by propaganda and deliberate falsehood; reliance on military forces as the sole arbiter in conflict and instrument for the restraint of evil.

As the church preaches, promotes and practices these affirmative christian notes, it can be an agency of profound and far reaching significance in laying the peace foundations of peace.

We are fortunate to have Dr. J. W. Haywood and Rev. Carl D. Soule in the West Texas Conference lecturing, holding seminars and filling the pulpit. We worked across Jurisdictions and the fellowship was very good. Peace Commissions were organized in Local churches also, U. N. study-groups were organized in the Churches and schools. Conscientious objector cards were passed out and visual aid has lifted the work up.

The Conference Chairman of the Commission on World Peace attended the U. N. Seminar which has been very helpful in the promotion of work throughout the Conference.

OBJECTIVES

"Ten Objectives for Action"

1. Work for a cease fire in Korea.
2. Preserve and strengthen American Freedom and Democracy.
3. Support a greatly expanded Technical assistance program.
4. Assume Christian responsibilities which lie within our own powers.
5. Support the United States Governments proposal for an overall consideration of the issues of the Cold War and Peace.
6. Work for Universal Simultaneous Disarmament under the United Nations.
7. Support proposals for sending surplus food to famine areas.
8. District superintendent provide a definite place in District Conference program for presentation of the work of the Commission on World Peace.
9. That the churches throughout the West Texas Conference observe United Nations Day and World Order Sunday.
10. (Prayers for Peace) The struggle for peace must go forward unpermissibly and men must be driven by the conviction that the peace can yet be won. In these trying days and always, we pray God through Jesus Christ our Lord for the faith which enables us to stand in face of principalities and powers of darkness. From him alone can come strength to make the expression of our faith adequate for the needs of our day.

Mrs. O. B. Coe, Chairman
 J. H. Marshall
 F. M. Hudspeth
 J. B. Richardson
 Virginia Eggleston
 Mrs. T. M. Bruton

E. T. Dixon, Secy.
 Curtis Owens
 B. A. Byars
 Dr. M. J. Washington
 Cecil Williams
 Mrs. S. White

REPORT OF THE COMMITTEE ON TEMPERANCE

In the adjustment of civilization, and in the march to a better world, we find ourselves alive to the gravity of the liquor and criminal situation. The underworld is in many ways tied in with the manufacture, sale and use of alcoholic beverages. Satan's Trail is somehow immersed in the stream that flows from the brewers vats, the distillers worm, the vinters casks. This fact is becoming visible more and more every day. With this understanding there is a rising determination to fight the good fight with courage and consecration.

Since we are in a period of advancement, may the advance in our temperance work both by precepts and example.

1. Let every minister be a total abstainer and teach by a clean life as well as by the way of the gospel.
2. That every local church have a live temperance organization working under the direction of the pastor.
3. That there shall be a program on commitment day with great emphasis on the evil of the liquor traffic. And every member be asked to sign a commitment card.

We therefore recommend that . . .

1. In the home and family circle:
 That the parents study and seek to guide the early formation of conscience in their children so as to provide adequate guidance toward self control.
 And that parents should set the example not by just refraining beverage alcohol but by conscientious total abstinence.
2. In the large group and school communities:
 The scientific facts as to the nature of beverage alcohol and its influences and results on personal and group life, should be laid before all school youth.
 All social pressure toward indulgence in alcoholic beverages in youth groups must be curtailed and removed from our school group life.
 In the large group and school community:
 The scientific facts as to the nature of beverage alcohol and its influences and results on personal and group life, should be laid before all school youth.
 All social pressure toward indulgence in alcoholic beverages in youth groups must be curtailed and removed from our school group life.
 Exploitation of beverage alcohol for profit among youth must be sternly prohibited by statute law and effective enforcement.

3. In the general adult community:

Let all christians refrain from the personal use of beverage alcohol in any form for the sake of those who may be weak, and not able to withstand its attractions.

Let all christians avoid active participation in the various processes involved in the production, distribution and sales of the various forms of beverage alcohol.

Christians should further refrain from sharing in the profits derived from the alcohol trade.

And that all christians be called upon to set themselves to rid our American culture of the disintegrating influences of the alcoholic trade.

MINISTERS WIVES—WEST TEXAS CONFERENCE

May 3, 1951

Austin District.....	\$ 137.25
Dallas.....	560.51
San Antonio.....	339.70
Victoria.....	32.25
Waco.....	447.70
Western.....	101.00
	<hr/>
	\$1,618.41

MINIMUM MINISTERIAL SUPPORT REPORT

West Texas Annual Conference

Paragraphs 261, 264, 651 (7), 806-808:

We recommend that there shall be a minimum salary schedule in the West Texas Conference for all full-time pastors — (full-time meaning those pastors who are devoting all their time to the ministry and are living on their charges) as follows:

Single men, \$1,000 annually. Married men, \$1,200 annually. For each child under 16 years of age, there will be an addition of \$100 annually.

It is estimated that a minimum of \$8,000 is necessary to begin this fund. We propose to provide for same through two sources: (1) The ministers of the Annual Conference, and (2) the Charges of the Annual Conference.

We recommend that during the Conference year, 1950-21, there shall be an amount equal to 2% of the estimated pastor's salary paid to the Conference Treasurer by each pastoral charge.

ALL MINISTERIAL SUPPORT

We further recommend that all items for ministerial support, viz., Episcopal Fund, Conference Claimants Fund, District Superintendents' Fund, Minimum Support Fund, and Sustentation Fund be remitted monthly on the first of each month to the Conference Treasurer, also that Pastors shall be paid month by month for salary, travel and office expense.

We are recommending that each Charge shall pay an amount equal to 35% of the pastor's salary to the Conference Treasurer for the following items in Ministerial Support: Conference Claimants Fund, 12% Episcopal Fund, 1 $\frac{3}{4}$ %; District Superintendents' Fund 18%; Minimum Support Fund, (P. 806) 2%; and Sustentation Fund (P. 808) 1 $\frac{3}{8}$ %.

The Sustentation Fund which provides emergency aid to our ministers, has long been a need in our Conference. One and one-fourth per cent of the current total Ministerial Support would yield approximately \$1,000 annually to begin this urgently required fund.

This fund and the Local Church Extension Fund shall be disbursed by the Bishop and his cabinet, the Conference Missionary Secretary, the Conference Treasurer and one pastor nominated by the cabinet and elected by the Annual Conference.

R. S. Mosby, Chairman

FINANCIAL AND STATISTICAL REPORT
BOARD OF CONFERENCE CLAIMANTS
WEST TEXAS CONFERENCE

May 1 - 6, 1951

Funds on Hand Available for 1951 - 52 Distribution

Balance after 1950 - 51 Distribution.....	\$ 574.20
Int. Credit at 3% to April 1, 1951 on Distribution Acct.....	68.43
Int. Credit at 3% to April 1, 1951 Conf. Permanent Fund.....	567.02
Board of Pension, Illinois Corp. Regular Appropriation.....	603.00
Chartered Fund.....	65.00
Received from Charges on Apportionment.....	10,300.00
From the Methodist Publishing House.....	1,257.13
From the Clearinghouse.....	4.00
From the Stabilization Fund.....	500.00
Total.....	\$13,938.78

Years and Annuities of Claimants

Ministers	422½ yrs.	at	\$13.00.....	5,485
Widows	678½ yrs.		9.10.....	6,174
Children	326½ yrs.		3.25.....	1,026
Others.....				498
Special Claimants.....				420
Relief.....				50
Total.....				\$13,653.00
Prospective Balance.....				285.78
Stabilization Fund.....				503.39

Permanent Fund

Amount on Hand April 1, 1951 (no change during the current year).....	\$18,900.52
Ministers Wives and Daughters Association.....	\$1500.00
Received from 2% of Pastor's Cash Salary.....	205.00
From the Laymen of the West Texas Conference.....	
Total.....	\$20,605.52
T. B. Echols, Rep. of the Board of Pensions, Illinois Corp. Rate Paid \$13.00	

RECEIPTS

During 1950-51 to be distributed during 1951-52

ANNUAL CONFERENCE SOURCES

Balance Previous Year.....	\$ 574.20
Pastoral Charges on Apportionment.....	10,510.00

INCOME FROM CONFERENCE INVESTMENTS

Held by Board of Pensions, Ill Corp.....	\$ 567.02
Total Investment Income.....	567.02
Interest District Account.....	68.43

BOARD OF PENSIONS

Chartered Fund.....	65.00
Appropriation—Ill Corp.....	603.00
Due from Clearinghouse.....	4.00

OTHER ITEMS

Methodist Publishing House.....	1,257.13
Pastor's Per Cent Salary.....	205.00
Ministers Wives Association.....	1,500.00
Special R. P. F.....	240.00
Laymen \$50.00—Stab. \$500.00.....	550.00

Total.....	\$16,143.78
------------	-------------

PROSPECTIVE DISBURSEMENTS

During 1951-52 of funds collected during 1950-51

REGULAR CONFERENCE CLAIMANTS

Preachers.....	\$ 5,719.00
Widows.....	6,518.00
Children.....	888.00
Total Regular Annuity.....	<u>\$13,125.00</u>

Regular Relief.....	50.00
---------------------	-------

SPECIAL CONFERENCE CLAIMANTS

On Basis of Service.....	420.00
Total Special Conference Claimants.....	\$ 420.00

OTHER ITEMS

Reserve for Stabilization Para. 1613, Sec. 12.....	500.00
Ministers Wives Association (R.P.F.).....	1,500.00
Pastors 2% Salary (R.P.F.).....	205.00
Waco District (R.P.F.).....	240.00
Laymen.....	50.00
Expenses, Board of Conference Claimants (J.J.Hardeman).....	21.50
Prospective Balance.....	32.28
Total.....	<u>\$16,143.78</u>

STATEMENT OF PROSPECTIVE DISTRIBUTION

SPECIAL CONFERENCE CLAIMANTS SUPPLY PASTORS AND WIDOWS

Annuity Rate Ministers \$8.45; Widows \$5.95
Year 1951-52 — Conference West Texas

Ministers: W. M. Franklin (Annuity).....	\$ 150.00
Thomas W. Stevens, Rt. 3 Box 217, Hallettsville, Tex (An.)	211.00
Widows of Ministers: Mrs. Silas Mathis.....	59.00
Totals.....	<u>\$ 420.00</u>

STATEMENT OF PROSPECTIVE DISTRIBUTION

RETIRED MINISTERS

Annuity Rate \$13.00

Year, 1951-52 Name	Total		Conference West Texas			
	App'v'd Years	W. Texas Years	Ann.	Other Yrs.	Ann.	Total Relief Ann.
Appling, Robert A.....	27 ³ / ₄	27 ³ / ₄	361			361
Brown, Charles C.....	29	29	377			377
Childs, Jonah H.....	30 ³ / ₄	30 ³ / ₄	400			400
Deslandes, George A.....	41 ³ / ₄	26 ³ / ₄	348	15	528	
Duncan, Richard H.....	21	21	273			273
Hudspeth, Francis M.....	22 ¹ / ₂	22 ¹ / ₂	293			293
Hutchinson, Floyd J.....	35 ³ / ₈	35 ³ / ₈	458			458
Lott, William B.....	41 ³ / ₄	41 ³ / ₄	543			543
McMillan, Kay W.....	50 ¹ / ₂	32 ¹ / ₂	423	18	216	639
Mosely, William M.....	17	17	221			221
Ross, James S.....	47	47	611			611
Smith, Esau.....	21 ³ / ₄	21 ³ / ₄	283			283
Stephens, Newton W.....	11	11	143			143
Strait, John H.....	18 ³ / ₄	18 ³ / ₄	244			244
Tollerson, Henry C.....	15 ¹ / ₂	15 ¹ / ₂	202			202
Willis, Henry C.....	11	11	143			143
	442 ³ / ₈	409 ³ / ₈	5323	33	396	5719
						5

STATEMENT OF PROSPECTIVE DISTRIBUTION

WIDOWS

Annuity Rate \$9.10

Year 1951-52				Conference West Texas		
Allen, Elijah T.....	8 $\frac{3}{4}$	8 $\frac{3}{4}$	80			80
Allen, Ralph W.....	14 $\frac{1}{2}$	14 $\frac{1}{2}$	132			132
Bailey, Robert R.....	9 $\frac{3}{8}$	9 $\frac{3}{8}$	84			84
Blair, Frank L.....	7	7	64			64
Braden, Robert.....	9	9	82			82
Brown, James E.....	22 $\frac{1}{2}$	22 $\frac{1}{2}$	205			205
Brown, John H.....	20	20	182			182
Browne, James G.....	2 $\frac{1}{2}$	2 $\frac{1}{2}$	23			23
Bryant, Thomas H.....	21 $\frac{3}{4}$	21 $\frac{3}{4}$	198			198
Callahan, Frank C.....	19	19	173			173
Coe, John.....	19	19	173			173
Cooke, Victor A.....	18	18	164			164
Downs, Karl E.....	9 $\frac{3}{4}$	4 $\frac{3}{4}$	43	5	109	152
Eggleston, Joseph B.....	22 $\frac{3}{4}$	22 $\frac{3}{4}$	207			207
Eusan, Joseph C.....	18 $\frac{1}{2}$	18 $\frac{1}{2}$	168			168
Fountain, Mumford.....	21 $\frac{3}{8}$	3 $\frac{3}{8}$	30	18	151	181
Glover, A. J.....	11	11	100			100
Goff, B. J.....	17	17	155			155
Hardeman, T. H.....	14	14	127			127
Holden, A. D.....	12	12	109			109
Hooey, John M.....	9 $\frac{3}{4}$	9 $\frac{3}{4}$	89			89
Humphrey, Sandy D.....	11	11	100			100
Jacques, Alfred D.....	17 $\frac{3}{8}$	17 $\frac{3}{8}$	157			157
Jones, H. A.....	25 $\frac{3}{4}$	25 $\frac{3}{4}$	234			234
McKinney, Hiram L.....	13 $\frac{3}{4}$	13 $\frac{3}{4}$	125			125
Mooney, William.....	30	30	273			273
Moore, Norrell J.....	27 $\frac{1}{2}$	27 $\frac{1}{2}$	250			250
Mosby, William H.....	27 $\frac{3}{4}$	27 $\frac{3}{4}$	253			253
Mosely, S. D.....	24 $\frac{1}{2}$	24 $\frac{1}{2}$	223			223
Richardson, Lazarsu.....	10 $\frac{3}{4}$	10 $\frac{3}{4}$	98			98
Roberts, Lewis W.....	6 $\frac{3}{4}$	6 $\frac{3}{4}$	61			61
Robinson, Walter A.....	6 $\frac{3}{4}$	6 $\frac{3}{4}$	61			61
Russell, August G.....	23 $\frac{3}{4}$	23 $\frac{3}{4}$	216			216
Sodia, Riley.....	21 $\frac{3}{4}$	21 $\frac{3}{4}$	198			198
Stone, John W., Jr.....	10 $\frac{1}{2}$	10 $\frac{1}{2}$	96			96
Stone, John W., Sr.....	32 $\frac{1}{2}$	32 $\frac{1}{2}$	296			296
White, W. M.....	13 $\frac{3}{8}$	13 $\frac{3}{8}$	121			121
Whitiker, Chas. E.....	19 $\frac{3}{8}$	19 $\frac{3}{8}$	175			175
Williams, Cornelius S.....	24 $\frac{1}{2}$	24 $\frac{1}{2}$	223			223
Wyatt, M. L.....	29 $\frac{3}{4}$	29 $\frac{3}{4}$	271			271
Wyatt, Thomas H.....	26 $\frac{3}{8}$	26 $\frac{3}{8}$	239			239
	710 $\frac{1}{2}$	687 $\frac{1}{2}$	6258	23	260	6518

STATEMENT OF PROSPECTIVE DISTRIBUTION

CHILDREN

Annuity Rate \$3.25

Year 1951-52				Conference West Texas		
Blair, Mrs. F. L.....		21 $\frac{3}{8}$	21 $\frac{3}{8}$	69		69
Cynthia Ann.....	7					
Blair, Mrs. F. L.....		21 $\frac{3}{8}$	21 $\frac{3}{8}$	69		69
Frank L., Jr.....	5					
Blair, Mrs. F. L.....		21 $\frac{3}{8}$	21 $\frac{3}{8}$	69		69
Lorenzo Wayne.....	3					
Downs, Mrs. J. W. (2Q).....		22 $\frac{3}{4}$	22 $\frac{3}{4}$	37		37
Deloris B.....	19					
Downs, Mrs. Karl E.....		14 $\frac{1}{2}$	9 $\frac{3}{8}$	30	5 $\frac{3}{8}$	41
Karleen Mae.....	11					
Ellison, W. M.....		58 $\frac{3}{4}$	57 $\frac{3}{4}$	188	1	3
Alexander M. Mason.....	15					
Ellison, W. M.....		58 $\frac{3}{4}$	57 $\frac{3}{4}$	188	1	3
John Marshall Mason.....	14					
Ellison, W. M.....		58 $\frac{3}{4}$	57 $\frac{3}{4}$	188	1	3
Sonye Bertram Mason.....	9					
		277 $\frac{3}{8}$	269	838	8 $\frac{3}{8}$	50
						888

**REPORT OF CONFERENCE TREASURER
BY CHARGES**

AUSTIN DISTRICT:

St. Peters.....	Sherrell Moore.....	\$572.00
Simpson.....	J. L. Wattley.....	1450.00
Wesley.....	J. G. Owens.....	2704.00
Bartlett.....	T. Stewart.....	300.00
Belton.....	I. C. Greer.....	380.00
Brady.....	J. N. Hooey.....	290.00
Dale Court.....	R. L. Foy.....	487.00
Fayetteville.....	S. D. Miller.....	230.00
Giddings.....	C. C. Brown.....	32.00
Georgetown.....	C. L. King.....	300.00
LaGrange.....	M. B. Burkley.....	300.00
Lampassas.....	P. H. Philips.....	300.00
Lockhart.....	I. H. Pierce.....	972.00
Llano.....	W. M. Brothers.....	138.00
Luling.....	M. C. Stone.....	912.00
Reedsville.....	W. S. Byars.....	163.00
San Marcos.....	T. H. Foy.....	623.00
Temple.....	A. D. Holden.....	541.00
Winchester.....	H. T. Franks.....	277.00
Littig.....	I. C. Lous.....	23.00
Burnett.....	Jerry Thomas.....	8.00
St. Mary.....	F. J. Hutchinson.....	8.00
Hutto.....	Supplied.....	2.00
Tilmon Ct.....	Z. E. King.....	330.00
Austin District.....	Zan Holmes.....	134.00
Total.....		\$11,476.00

DALLAS DISTRICT:

Denison.....	T. R. Watkins.....	583.00
Corsicana.....	S. G. Pharmes.....	166.00
Ferris Ct.....	M. T. Reed.....	455.00
St. Luke.....	M. E. McMillan.....	99.00
St. Paul.....	I. B. Loud.....	3739.00
Trinity.....	J. W. Morgan.....	260.00
Warren.....	E. L. Spence.....	508.00
Cogswell.....	C. J. Gay.....	71.00
Cowan.....	J. J. Hardemon.....	221.00
St. Andrews.....	J. H. Carruthers.....	3334.00
Thompson.....	G. F. Alexander.....	1040.00
Mexia Jones.....	E. H. Carter.....	386.00
Mexia Ct.....	J. F. Muse.....	266.00
Milford Ct.....	S. M. Franklin.....	251.00
Pelham Ct.....	C. J. Polk.....	464.00
Sherman.....	C. E. Moore.....	110.00
Waxahachie.....	G. W. Kelley.....	57.00
Wichita Falls.....	J. B. Richardson.....	217.00
Total.....		\$12,227.00

SAN ANTONIO DISTRICT:

Beeville.....	O. K. Brewster.....	701.00
Belmont.....	T. J. Sims.....	300.00
Corpus Christi.....	T. M. Bruton.....	1512.00
Del Rio.....	L. H. Haywood.....	368.00
Floresville.....	C. W. Franklin.....	285.00
Gonzales.....	B. A. Byars.....	377.00
Gonzales Ct.....	Elmo Watson.....	369.00
Harlingen.....	A. C. Holden.....	601.00
Hondo-St. Luke.....	G. A. Deslandes.....	180.00
Kerrville.....	G. J. Houston.....	708.00
Kingsville.....	E. T. Fuller.....	630.00
Nixon Ct.....	M. W. Fields.....	215.00
Pearsall.....	T. S. Dobbins.....	83.00
Ellison Eades.....	W. M. Ellison.....	341.00
East Paul.....	M. A. Freeman.....	1379.00
Jacobs.....	L. E. Muse.....	1959.00
Jones.....	A. D. Minor.....	813.00
Sanford.....	P. L. S. Woods.....	462.00
St. Marks.....	Roy Nichols.....	86.00
St. Paul.....	K. W. McMillan.....	3258.00
Laurel Heights.....	N. B. Napier.....	201.00
Seguin-Wesley.....	A. I. Pointer.....	1252.00
Harpers.....	F. M. Hudspeth.....	139.00
Olmos.....	B. W. Anderson.....	120.00

\$16,330.00

VICTORIA DISTRICT:

Alleyton Ct.....	S. L. Lewis.....	33.00
Altair Ct.....	Jack Caesar.....	225.00
Bay City.....	Belt Prince.....	97.00
Colonge Ct.....	Frank Williams.....	132.00
Columbus.....	S. N. Harvey.....	511.00
Cuero Ct.....	B. F. Lee.....	606.00
Edna Ct.....	E. N. King.....	600.00
Goliad Ct.....	T. W. Stephens.....	250.00
Hallettsville Ct.....	C. R. Greene.....	424.00
Oakland Ct.....	M. Majors.....	265.00
Port Lavaca Ct.....	J. W. Goode.....	137.00
Refusio Ct.....	A. Nickerson.....	25.00
Schulenburg Ct.....	D. C. Carroll.....	304.00
Sublime Ct.....	M. Mitchell.....	61.00
Victoria.....	J. H. Marshall.....	923.00
Waelder Ct.....	Henry Williams.....	32.00
Wharton Ct.....	A. R. Irving.....	374.00
Yoakum Ct.....	C. W. Smith.....	307.00

\$ 5,306.0

WACO DISTRICT:

Bowman.....	Dee Tucker.....	311.00
Calvert.....	W. M. Wamlsley.....	282.00
Chilton.....	A. D. Porter.....	215.00
Frosa.....	Rufus Smith.....	193.00
Groesbeck.....	S. W. Curtis.....	508.00
Hubbard.....	H. E. Kuykendall.....	499.00
Marlin.....	W. W. Baker.....	1279.00
Mart Ct.....	E. C. Purnell.....	659.00
Mayesfield.....	N. G. Gilbert.....	433.00
Moody Ct.....	Roy Stanley.....	197.00
Rocky Ct.....	B. D. Lindsey.....	401.00
Satin-Majors.....	W. A. Webb.....	368.00
Valley Mills.....	S. A. Keesee.....	308.00
Bracks.....	G. J. Goff.....	612.00
Mt. Zion.....	D. B. Baker.....	811.00
St. James.....	J. B. Phoenix.....	1817.00
Jones Chapel.....	G. L. Johnson.....	819.00
Waco District.....	S. A. Keesee.....	550.00

\$10,262.00

WESTERN DISTRICT:

Abilene.....	E. M. Cooper.....	420.00	
Amarillo.....	J. A. Wills.....	36.00	
Brownwood.....	B. F. Stewart.....	300.00	
El Paso.....	D. H. Hansboro.....	690.00	
Lubbock.....	C. D. Owens.....	950.00	
Odessa-Midland.....	W. B. Lott.....	340.00	
San Angelo.....	O. B. Coe.....	930.00	
Brownfield.....	J. A. Wills.....	8.00	
			\$ 3,674.00

GENERAL AND ANNUAL CONFERENCE

SPECIALS

AUSTIN DISTRICT—Rev. Zan Holmes District Superintendent

General Benevolences.....	\$ 5,089.00	
Advance Specials.....	220.00	
Methodist Youth.....	2.00	
Gulf Side.....	74.00	
Sustentation.....	37.00	
		\$ 7,512.00

DALLAS DISTRICT—Rev. R. S. Mosby, Superintendent

General and Conf. Benevolences.....	\$ 5,869.00	
Advance Special.....	2,218.00	
Fourth Sunday.....	180.00	
		\$ 8,267.00

SAN ANTONIO DISTRICT—Rev. F. D. Young, Superintendent

General and Conference Benevolences.....	\$ 7,891.00	
Advance Specials.....	\$ 2,615.00	
Week of Dedication.....	275.00	
		\$10,781.00

VICTORIA DISTRICT—R. L. Palmer, District Superintendent

General and Conference Benevolences.....	\$ 2,581.00	
Advance Special.....	1,080.00	
Week of Dedication.....	120.00	
		\$ 3,781.00

WACO DISTRICT—Rev. S. A. Keesee, District Superintendent

General and Conference Benevolences.....	\$ 5,986.00	
Advance Special.....	1,255.00	
Week of Dedication.....	132.00	
Rally Day.....	54.00	
Communion Offering.....	32.00	
Methodist Youth Fund.....	28.00	
		\$ 7,487.00

WESTERN DISTRICT—J. A. Wills, District Superintendent

General and Conference Benevolences.....	993.00	
Advance Special.....	731.00	
Week of Dedication.....	77.00	
		\$ 1,801.00

SUMMARY OF BENEVOLENCES:

General and Conference Benevolences.....	\$28,409.00	
Advance Specials.....	9,989.00	
Week of Dedication.....	825.00	
Rally Day.....	54.00	
Sustentation.....	106.00	
Fourth Sunday.....	180.00	
Methodist Youth.....	30.00	
Gulf Side.....	106.00	
		\$39,699.00

GRAND TOTAL.....\$39,699.00

INCOME—

Balance brought forward.....	\$ 4,913.00	
General and Conference Benevolences.....	28,409.00	
Advance Specials.....	9,989.00	
Week of Dedication.....	825.00	
Rally Day.....	54.00	
Fourth Sunday Offering.....	180.00	
Sustentation.....	106.00	
Methodist Youth Fund.....	30.00	
Gulf Side.....	106.00	
General Board of Education.....	500.00	
Loan from Fraternal Bank.....	3,000.00	
Total.....		\$48,112.00

EXPENDITURES:

World Service—Thomas B. Lugg.....	\$ 5,500.00	
General Administration—T. B. Lugg.....	311.00	
Central Jurisdiction—D. D. Jones.....	189.00	
		\$ 6,000.00

AREA ADMINISTRATION:

Area Office.....	\$ 1,760.00	
Summer Schools.....	1,012.00	
Episcopal Residence.....	2,200.00	
Gulf Side.....	4,400.00	
Missionary Council.....	500.00	
Gulfside.....	100.00	
Gulf Side.....	416.64	
		\$10,388.64

EDUCATION:

Sam Huston College.....	7,500.00	
E. A. Smith, Salary Expense.....	4,200.00	
District Education.....	1,134.76	
		\$12,834.76

CHURCH EXTENSION:

Amarillo Church.....	2,500.00	
S. A. District Parsonage.....	650.00	
Waco District-Frosa.....	600.00	
Victoria District—Port Lavaca.....	300.00	
		\$ 4,050.00

CONFERENCE PUBLICATION:

McCans Printing Company.....	660.00	
Conference Secretary.....	220.00	
Statisticians.....	200.00	
Conference Programs.....	150.00	
		\$ 1,230.00

SUSTENTATION:

Rev. F. M. Hudseph.....	\$ 100.00	
F. J. Hutchinson.....	50.00	
G. V. Cavett.....	10.00	
G. A. Deslandes.....	50.00	
Retired Men—Conf. Entertainment.....	150.00	
		\$ 360.00

DISTRICT SUPERINTENDENTS:

Emergency Claim.....	\$ 5,400.00	
Over draught.....	5,830.00	
		\$11,230.00

BOARDS AND COMMISSIONS:

Board of Temperance.....	\$ 25.00	
Peace Commission.....	60.01	
Lay Activities.....	58.75	
W.S.C.S.....	25.00	
Mrs. C. S. Williams--Permanent Fund.....	45.00	
Evangelism.....	150.00	
World Service Commission.....	245.00	
Commission Home M. Ch. Extension.....	169.00	
		\$ 777.76

TREASURERS OFFICE:

Salary.....	\$ 300.00	
Office Equipment.....	333.16	
Telephone and Telegraph.....	226.45	
Secretarial Hire.....	408.90	
To Fraternal Bank.....	3,000.00	
		\$ 4,268.51
TOTAL EXPENSES.....		\$48,139.67
TOTAL INCOME.....		48,112.00
BALANCE.....		\$ 27.67

MINISTERIAL REPORT
BY DISTRICTS

AUSTIN DISTRICT:

C. C. Special.....	\$ 1,600.00	
C. C. Regular.....	2,006.00	
Episcopal Fund.....	337.00	
Annuity.....	10.00	
Minimum Support.....	11.00	
		\$ 3,964.00

DALLAS DISTRICT:

C. C. Special.....	\$ 1,391.00	
C. C. Regular.....	2,329.00	
Episcopal Fund.....	240.00	
		\$ 3,960.00

SAN ANTONIO DISTRICT:

C. C. Special.....	\$ 1,920.00	
C. C. Regular.....	3,126.00	
Episcopal Fund.....	503.00	
		\$ 5,549.00

VICTORIA DISTRICT:

C. C. Special.....	\$ 639.00	
C. C. Regular.....	686.00	
Episcopal Fund.....	200.00	
		\$ 1,525.00

WACO DISTRICT:

C. C. Special.....	\$ 960.00	
C. C. Regular.....	1,125.00	
Episcopal Fund.....	298.00	
Annuity.....	32.00	
Minimum Support.....	120.00	
Reserved Pension Fund.....	240.00	
		\$ 2,775.00

WESTERN DISTRICT:

C. C. Special.....	\$ 490.00	
C. C. Regular.....	1,230.00	
Episcopal Fund.....	153.00	
		\$ 1,873.00

SUMMARY MINISTERIAL SUPPORT

C. C. Special.....	\$ 7,000.00
C. C. Regular.....	10,502.00
Episcopal Fund.....	1,731.00
Annuity Rate.....	42.00
Minimum Support.....	131.00
Reserved Pension Fund.....	240.00
GRAND TOTAL.....	<u>\$19,646.00</u>

**FINANCIAL AND STATISTICAL REPORT
BOARD OF CONFERENCE CLAIMANTS**

West Texas Conference

May 1 - 6, 1951

Funds on Hand, Available for 1951 - 52 Distribution:

Balance after 1951 - 52 Distribution.....	\$ 574.20
Interest Credit at 3% to April 1, 1951 on Dist. Acct.....	68.43
Int. Credit at 3% to Apr. 1, 1951, Conf. Perm. Fund.....	567.02
Bd. of Pensions, Ill. Corp., Reg. Appropriation.....	603.00
Bd. of Pensions, Ill. Corp., Chartered Fund.....	65.00
Received from Charges on Apportionment.....	10,510.00
From The Methodist Publishing House.....	1,257.13
From the Clearing house.....	54.00
From the Stabilization Fund.....	500.00
Total.....	\$14,148.78

Years and Annuities of Claimants:

Ministers	422 $\frac{1}{2}$ Years at \$13.00.....	\$ 5,485.00
Widows	678 $\frac{1}{2}$ Years at \$9.10.....	6,174.00
Children	326 $\frac{3}{4}$ Years at \$3.25.....	1,026.00
Others.....		498.00
Special Claimants.....		420.00
Relief (Rev. F. J. Hutchinson).....		50.00
Total.....		\$13,653.00

PROSPECTIVE BALANCE..... 495.78

Stabilization Fund..... 503.39

Permanent Fund:

Amount on Hand April 1, 1951 (No change during the current year).....	\$18,900.52
Ministers Wives and Daughters Association.....	1,500.00
Received from the 2% of Pastors Cash Salary.....	205.00
Special Reserve Pension Fund (Waco District).....	240.00
From the Laymen of the W. T. C. (Dr. Brown and Gates).....	50.00
TOTAL.....	\$20,895.52

MAINTENANCE REPORT

1950 - 1951

RECEIVED AND PAID

AUSTIN DISTRICT:

Langrange.....	M. B. Burkley.....	\$ 150.00	
Lampasas.....	P. H. Philips.....	100.00	
Llano-Mason.....	W. M. Brothers.....	70.00	
Tilmon.....	Z. E. King.....	200.00	
Winchester.....	H. T. Franks.....	100.00	
			\$ 620.00

DALLAS DISTRICT:

Ennis.....	S. G. Pharmes.....	100.00	
Cowan.....	J. J. Hardemon.....	120.00	
Milford.....	S. M. Franklin.....	450.00	
Sherman.....	G. E. Moore.....	150.00	
Waxahachie.....	G. W. Kelley.....	100.00	
Wichita Falls.....	J. B. Richardson.....	150.00	
			\$ 1,070.00

SAN ANTONIO DISTRICT:

Floresville.....	C. W. Franklin.....	150.00	
Hondo-St. Luke.....	G. A. Deslandes.....	100.00	
Eades-Ellison.....	W. M. Ellison.....	150.00	
Seguin-Del Rio.....	L. H. Haywood.....	150.00	
			\$ 550.00

VICTORIA DISTRICT:

Oakland Ct.....	M. Majors.....	150.00	
Port Lavaca.....	J. W. Goode.....	150.00	
Waelder Ct.....	Henry Williams.....	175.00	
Yoakum Ct.....	C. W. Smith.....	175.00	
			\$ 650.00

WACO DISTRICT:

Chilton Ct.....	A. D. Porter.....	150.00	
Calvert.....	W. M. Wamsley.....	100.00	
Maysfield Ct.....	N. G. Gilbert.....	200.00	
			\$ 450.00

WESTERN DISTRICT:

Abilene.....	E. M. Cooper.....	350.00	
Amarillo-Pampa.....	J. A. Wills.....	155.00	
Odessa-Midland.....	W. B. Lott.....	175.00	
			\$ 680.00

SPECIALS:

District Superintendent.....	J. A. Wills.....	600.00	600.00
Extension Worker.....	W. M. Ellison, Jr.....	333.33	333.33

GRAND TOTAL.....		\$ 4,953.33	
------------------	--	-------------	--

CONFERENCE TREASURER'S REPORT

District Superintendents Salary Income and Disbursements:

AUSTIN DISTRICT—Zan Holmes

Salary.....	\$ 3,792.00	
Expenses.....	1,791.00	
		\$ 5,523.00

DALLAS DISTRICT—R. S. Mosby

Salary.....	4,675.00	
Expenses.....	1,300.00	
		\$ 5,975.00

SAN ANTONIO DISTRICT—F. D. Young

Salary.....	4,870.00	
Expense.....	1,200.00	
		\$ 6,070.00

VICTORIA DISTRICT—R. L. Palmer

Salary.....	3,126.00	
Expense.....	1,211.00	
		\$ 4,337.00

WACO DISTRICT—S. A. Keesee

Salary.....	\$ 3,220.00	
Expense.....	1,532.00	
		\$ 4,752.00

WESTERN DISTRICT—J. A. Wills

Salary.....	\$ 3,111.00	
Expense.....	900.00	
		\$ 4,011.00

Total Paid District Superintendents.....	\$30,668.00	
Total Income, Dist. Super.....	16,780.00	
		\$13,798.00

The Deficiency was paid as Follows:

Administration.....	\$ 5,400.00	
Salary Supplement.....	5,822.00	
Over draft.....	2,576.00	
		\$13,798.00

Signed:

K. W. McMillan, Treasurer

I. B. Loud, Chairman Commission

RESOLUTION

San Antonio, Texas, May 5, 1951

Whereas, The West Texas Conference of the Methodist Church, Central Jurisdiction, on April the 14th, 1950, at Wesley Chapel, Austin, Texas unanimously adopted the report of the Committee of fifteen the subject matter of the Reserve Pension Plan of the Board of Pension of the Methodist Church, And Whereas, we all know that the Government of the United States has made provision for all persons of retirement age, with the exception of Ministers of the Gospel and their wives.

Therefore, be it resolved that the laymen of the West Texas Conference renew their intention and wholeheartedly support of the plan and appeal to the District Superintendents and Pastors of the conference to give the Laymen the 4th Sunday in February each year, which is officially Laymen's day, and monies raised that day by the laymen be applied to the \$6,000 pledge by the laymen to the Reserve Pension Fund.

Signed: A. L. Brown, Conference Lay Leader
R. A. Atkinson, Secretary

REPORT OF THE MEMORIAL COMMITTEE

To the West Texas Conference May 1951, San Antonio, Texas:

Today we pay respect to the following Brethern and Sisters of the West Texas Conference:

Ministers: Rev. J. H. Brown, Rev. H. S. Byars, Rev. A. D. Holden, Rev. C. J. Houston, Rev. J. W. V. Hutchinson, Rev. Joel Jordan, Rev. J. W. Maye, Rev. J. H. Strait, Rev. G. V. Cavett.

Ministers Wives: Mrs. D. B. Baker, Mrs. Wesley E. Blackson, Mrs. J. W. Downs.

These having given 176 years of service to the West Texas Conference not counting the years when they were not effective, Now yields to the Powers that be.

Many have been the calls made in the interest of the Kingdom, Souls saved and many others inspired to fight on.

Many miles of travel have gone into the history of these servants works . . . Church houses stand as a testimony to their faithfulness here over the west Texas Conference. Parsonages join the number that tell the story of service done in the field.

They are a group that you will note include both Ministers and District Superintendents; Some of the Conferences best preachers. Among the Widows goes those that have been in the founding of Methodism in the Conference, and the Mother of Children included among which are presidents of Colleges.

The Conference has been blessed by the service these our Faithful brethren and sisters have rendered. Now today we bow our heads in humble submission to the Great Powers that be. And in Faith pray that we may leave to those that may stand some day here where we are standing today a record of deeds done in the Conference as is now left by these our beloved brethren and Sisters. Much sympathy for the berieved.

Faithfully submitted,

Committee: W. W. Baker	Mrs. C. S. Williams
Rev. I. S. Pierce	Rev. G. W. Kelley
Rev. H. E. Kuykendall	Mrs. J. B. Eggleston
Mrs. C. E. Whitiker	Mrs. Eugenia Mosby
Mrs. Edna Kuykendall	

REPORT OF COMMITTEE ON RESOLUTIONS AND COURTESIES

Bishop Brooks and Members of the West Texas Annual Conference:

Whereas: The Seventy-seventh Session of the West Texas Annual Conference has marked another Milestone for History in its "Spring Conference," opening with the Sweet music chanted from the various noble Choirs. Our prayers with the kind expressions of appreciations directed from our Supreme Ruler have been the source of returning our own Beloved Bishop, Robert N. Brooks back to us, who in this masterful way, presided over the Annual Conference Sessions.

Whereas: The Communion address by Dr. J. L. Farmer, and the efficient music rendered by the Samuel Huston Choir set the tone for Annual Conference Order; "Brotherly love."

Whereas: The visitors and representatives from the General Boards, Colleges and others Confer Conferences have dignified our audiences and have been a source of inspiration in the Advance for Christ and His Church in the West Texas Conference.

Whereas: We express our sincere appreciation to the Host-District Superintendent, Rev. F. D. Young, the Host-pastor Rev. K. W. McMillan and the loyal members and friends, for the fine entertainment. The delicious food and the courteous service in the diningroom and in the homes gave the words of Welcome to the Conference and its guests. Especially do we express our appreciation to Mrs. Landry and the Campfire girls for the very fine social hour.

Whereas: We are deeply grateful to Dr. Roy L. Smith for the inspiring message, and the Methodist Youth Fellowship for the excellent program.

Be It Resolved: That we bow our heads in humble submission to our Heavenly Father who has taken from us a number of loyal Ministers and Laymen, during the Conference year. We have not felt the impact of death during the Session before, but we acknowledge this experience in the passing of Rev. G. V. Cavitt and Rev. J. N. Hooey during this Session, and we extend our heart felt sympathy to the bereaved families.

Humbly submitted by your Committee on courtesies:

Merrell T. Reed, Chairman	M. C. Stone
F. M. Hudspeth	S. G. Pharms
Mrs. Obie Coe	Mrs. J. H. Carruthers
Mrs. Leona Tabors	J. M. Rogers, Secretary

IX

OUR HONORED DEAD

CORRECTED LIST WILL APPEAR IN 1952 JOURNAL

NAME AND DATE OF DEATH	PLACE OF BURIAL	Years in Ministry
J. B. Ferguson, Jan. 6, 1874.....	Bell County	1854 20
J. S. Stricklin, Mar. 25, 1878.....	Girary, Kansas	1
E. S. Havens, Feb. 29, 1875.....	1870 3
Ruben Coleman, Dec. 3, 1875.....	Bastrop	1870 5
Isaac Wright, Apr. 3, 1875.....	Austin	1874 1
J. G. Webster, Mar. 14, 1877.....	Cottonwood, Col.	1874 3
Ben Hoffman, Mar. 21, 1878.....	Eagle Lake	1874 4
John Wright, Jan. 17, 1880.....	Cottonwood, Col.	1874 6
Archey Johnson, Feb. 6, 1880.....	Giddings	1874 6
Hiram Melton, Aug. 3, 1880.....	Limestone Co.	1874 6
Jacob Okman, Oct. 1, 1882.....	Flatonia	1872 10
Jackson Johnson, Oct. 1, 1882.....	Manor	1875 7
Jackson Caesar, Sept. 21, 1883.....	Wharton	1879 4
Larkin Carper Apr. 26, 1885.....	San Antonio	1870 15
Elijah Nesby Sept. 26, 1885.....	Sprinkle	1875 10
Caesar King, Aug. 16, 1885.....	Georgetown	1874 11
J. W. Robinson, Sept. 1, 1888.....	Austin	1874 11
Wash. Goodwin, May 3, 1890.....	Manor	1876 14
J. H. Brawley, Apr. 20, 1893.....	Luling	1887 6
G. W. Brothers, Aug. 20, 1893.....	Cuero	1883 10
Toney Augustis, June 10, 1894.....	Columbus	1879 15
J. H. Purnell, Oct. 10, 1894.....	Waco	1890 4
J. H. Williams, Oct. 3, 1895.....	Denison	1893 2
J. T. Gibbons, Aug. 3, 1896.....	San Antonio	1883 13
A. L. Armstrong, Sept. 10, 1896.....	Gatesville	1893 3
Daniel Harper, Sept. 1, 1896.....	Victoria	1874 22
Nathan Caswell, Dec. 20, 1896.....	Austin	1875 21
C. L. Madison, Sept. 16, 1900.....	Austin	1876 24
B. F. Smith, May 20, 1902.....	Cuero	1877 25
L. H. Harvey, July 4, 1902.....	Cuero	1896 6
A. S. Bethaney, June 30, 1902.....	Fort Worth	1893 9
Chas. Hart, Aug. 10, 1902.....	Winchester	1877 25
Daniel Mumphrey, July 4, 1903.....	Marlin	1887 26
John Neal, Mar. 22, 1908.....	Davilla	1894 9
Samuel Gates, Feb. 25, 1905.....	Austin	1874 31
Anderson Brack, Sept. 10, 1905.....	Waco	1874 31
Mack Henson, June 17, 1905.....	Austin	1874 31
Andrew Foster, Nov. 26, 1906.....	Victoria	1880 31
James Jorman, Dec. 9, 1908.....	Seguin	1877 29

NAME AND DATE OF DEATH	PLACE OF BURIAL	Years in Ministry
B. L. Adams, Mar. 19, 1908	Littig	1893 15
Gabriel Wilson, July 16, 1908	Calvert	1875 33
Thos. Watkins, Apr. 10, 1908	Marlin	1886 22
Willia Graves, May 10, 1908	Waco	1876 32
G. A. Shanklin, Dec. 19, 1900	Hubbard	1881 19
J. T. Jacobs, Mar. 11, 1911	San Antonio	1882 29
W. H. Davis, Sept. 12, 1910	Seguin	1882 28
Jeff Buel, June 10, 1910	Waco	1887 23
C. P. Westbrook, Dec. 30, 1911	Hubbard	1885 26
A. J. Lynch, Mar. 18, 1911	Victoria	1893 18
R. H. Ponton, Sept. 19, 1912	Bermond	1878 33
J. W. Mitchell, Dec. 17, 1911	Belton	1882 25
M. C. Caviness, June 28, 1912	Lockhart	1887 25
J. H. Holden, Nov. 1, 1912	Hondo	1887 25
Lee Reed, Mar. 14, 1918	San Antonio	1881 32
E. E. Henderson, Sept. 9, 1913	Luling	1881 32
Alfred Dickerson, June 9, 1913	Sprinkle	1897 36
F. L. Kickpatrick, Dec. 7, 1915	Austin	1897 18
Granvil Norman	Los Angeles, Calif.	
Joseph Hariford, 1917	Winchester	1894 23
J. S. Wyatt, Dec. 24, 1916	Victoria	1887 29
Christopher Young, Aug. 13, 1916	Victoria	1875 42
G. W. Townsend, Sept. 29, 1916	Victoria	1883 33
W. E. Blackson, Feb. 9, 1916	Austin	1899 17
R. L. Lovinggood, Jan. 17, 1916	Austin	1901 16
L. R. Parker, 1916	Smithville	1901 15
W. H. Mosby, 1916		1878 38
John Bickham, Feb., 1916	Gonzales	1891 25
A. T. Jackson, 1918	Dallas	1887 34
Ephrahrim Jones, April, 1918	Seguin	1897 21
P. B. Bennett, 1918	Waco	1887 31
Riley Sodia, 1918	Edna	1895 14
C. C. Scrugs		
R. N. Dennis, 1919	Calvert	
A. Lockhart, 1921	Waco	
E. L. Jackson, 1921	Temple	
C. H. Franklin, 1921	San Antonio	
J. W. Wromley, 1921	Winchester	
G. W. Nevils, March, 1922	La Grange	
Primus Gates, 1922	La Grange	
A. L. Carper, 1924	San Antonio	
S. D. Humphrey, 1922	Marlin	
D. C. Hailey, 1924	Waxahachie	
B. J. Goff, 1925	Waco	
D. C. Lacy, Dec. 25, 1925	Mexia	
Harry Swann, 1925	Victoria	
W. H. Stevens, 1925	Winchester	
W. H. Purnell, 1925	Waco	
Moses Smith, 1925	Austin	
Morten Lott, 1925	Austin	
W. M. Mooney, 1925	Cuero	
J. C. Mayes, 1925	Temple	
Albert Johnson, 1926	Georgetown	
C. N. Strait, 1927	Luling	
J. C. Eusan, June 11, 1928	San Antonio	
N. H. Townsend, Aug., 1928	Yoakum	
H. H. Qualls, June 10, 1928	Waco	1893 35
J. H. Swann, June 11, 1928	Lytton Springs	1893 35
S. W. Harvey, Aug. 10, 1928	Ennis	
J. W. Wright, 1929		1881 46
J. L. S. Edmonson, Oct. 13, 1929	Missouri State	
M. S. Jordan	Cuero	
Benjamin F. Wright, Oct. 15, 1930	Fayetteville	
J. H. Hutchinson	Austin	
Alfred Brown, 1931	Shiner	
William Reed, 1931	Waco	
C. B. Melton, 1931	Kerrville	
George Pleasant, 1931	Austin	
J. W. Weekley, 1932	Luling	
G. M. Moten, 1932	Waco	
Clinton Schueler, 1932	Luling	
S. E. Jones, 1933	Cuero	1930 30
D. L. Mosby, 1933	Columbus	
J. H. Napier, 1933	San Antonio	
John Coe, 1933	Marlin	
J. E. Brown, 1934	Lampasas	1909 25
E. E. Cooper, 1934	Oakland	1888
Enoch Cogswell, 1934	Mart	1887
L. W. Roberts	Milford	1908 27
J. W. Stone, Jr., 1935	Hubbard	1916 19
C. S. Williams, 1935	Marshall	1903 32
I. W. Stone, Sr., 1937	Lockhart	1897 40

NAME AND DATE OF DEATH	PLACE OF BURIAL	Years in Ministry
C. H. Hamilton, 1937	Mexia Ct.	1916 21
George Waters, 1937	Yoakum	1898 30
James Coe, June 12, 1938	Luling	1909 29
I. T. Sandford, July 13, 1938	Waco	1894 33
H. A. Jones, Dec. 23, 1938	Austin	1904 34
A. D. Jacques, Jan., 1939	Pine Bluff, Ark.	1907 32
L. L. Strait, Jan., 1939	Gonzales	1922 17
A. M. Cuerington, Aug. 22, 1939	Cameron	
G. M. Malory, 1939	Waco	
W. A. Robinson, 1940	El Paso	
T. J. Jackson, 1940	Dale	
S. S. Hudspeth, 1940	Lockhart	
E. C. Henderson, 1941	Schulenburg	
George Bailey, 1941	San Marcos	
A. M. Mason, Aug. 30, 1941	San Antonio	1893 48
J. W. Downs, Feb. 8, 1941	Austin	1919 20
M. Fountain, 1942	Waco	
S. D. Mosley, 1942	San Antonio	
J. D. Mackey, 1942	Luling	
J. T. Carper, 1942	Houston	
L. H. Richardson, 1942	San Antonio	
E. T. Allen, 1943	Granbury	
J. G. Brown, 1943	Waco	
C. E. Whitiker, March, 1943	Austin	1923 20
M. L. Wyatt, 1943	San Angelo	1915 28
B. F. Braden, 1943	Lockhart	
M. W. Stephens, Oct. 20, 1943	San Antonio	
J. B. Eggleston, Oct. 27, 1943	Yoakum	
J. W. Warren, Nov. 23, 1943	San Antonio	
D. F. Vance, Dec., 1943	Austin	
B. J. Easter, May 4, 1944	San Antonio	
N. J. Moore, August, 1944	Winchester	
F. C. Callihan, 1945		
T. S. Moore, 1945	Marlin	
W. M. White, 1945	Hondo	
C. Mannie, Sept. 27, 1946	Luling	1922 24
A. G. Russel, Oct. 6, 1946	Floresville	1922 24
J. H. R. Dudley, October, 1946	Giddings	1917 29
J. S. Smedlock, 1947	Mexia	32
Victor A. Cook, Dec. 15, 1947	Austin	1935 13
Victor A. Cook, Dec. 15, 1948	Austin	1917 31
Ralph W. Allen, Mar. 28, 1948	Goliad	1924 24
S. G. Graham, Oct. 1, 1947	Waco	1917 31
T. H. Wyatt, June 1, 1948	Austin	1900 48
T. H. Bryant, Aug. 12, 1948	Alleyton	1926 22
H. L. McKinney, Aug. 24, 1949	San Antonio	1926 14
Frank Blair, 1949	Mexia	1925 24
Karl Downs, February 26, 1948	Austin	
Silas Mathis, 1950	Bremond	
Horace C. Grant, 1950		
Joel S. Jordan	Cuero	
H. S. Byars	San Antonio	
J. W. Maye	San Antonio	
W. B. Houston	Kyle	
J. W. V. Hutchinson	Austin	
J. H. Strait	San Antonio	
A. D. Holden	Hondo	
J. H. Brown	Columbus	
G. V. Cavitt	Floresville	
J. N. Hooley	Houston	

CONFERENCE HISTORY

The Methodist Episcopal Church was organized in annual Conference relations in New Orleans, La., December 25, A. D. 1865, by Bishop Thompson. The Conference then organized included Louisiana, Mississippi, and Texas, and was named the "Mississippi Mission Conference." Three annual sessions of this Conference were held and in January, 1867, the Texas Conference was organized out of the Mississippi Mission Conference, which included the entire State of Texas. There were eight annual sessions of the Texas Conference held, and it was during the eighth session of the Texas Conference held at Marshall, Texas, January 7, 1874, that the "West Texas Conference" was organized, with Bishop Thomas Bowman, president. The Ministers comprising the West Texas Conference were called to meet in Wesley Chapel Methodist Episcopal Church in Austin, Texas, January 22, 1874. The president of that Conference was Bishop Bowman. Those present at the organization were: G. W. Honey, Jacob Miller, Mack Henson, Daniel Gregory, Samuel Allen, W. O. Sheety, Larkin Carper, Archie Johnson, J. T. Hill, T. T. Leach, T. G. Lacy, Alex Campbell, London Morris, Isaac Wright, Cyrus Hackett, Daniel Harper and Charles Scruggs. All have finished their course and rest from their labors. This Conference to date has six districts, 111 Pastoral Appointments, and a school that is a credit to the denominations, viz., Samuel Huston College, located at Austin, Texas.

Bishop	Secretary	Place and Year
Edward Thompson.....	J. P. Newman.....	New Orleans, Dec. 25, 1865
Mathew Simpson.....	J. P. Newman.....	New Orleans, Dec. 13, 1866
E. R. Ames.....	J. B. Lynch.....	New Orleans, Dec. 19, 1867

SESSION OF THE TEXAS CONFERENCE

Bishop	Secretary	Place and Year
Mathew Simpson.....	Joseph Welch.....	Houston, Jan. 3, 1867
E. R. Ames.....	G. W. Honey.....	Houston, Jan. 3, 1868
Mathew Simpson.....	Joseph Welch.....	Austin, Jan. 21, 1869
Levi Scott.....	G. W. Honey.....	Houston, Jan. 14, 1870
E. S. James.....	G. W. Honey.....	Austin, Dec. 6, 1871
I. W. Wiley.....	W. B. Fayle.....	Galveston, Jan. 8, 1872
Thomas Bowman.....	W. B. Fayle.....	Marshall, Jan. 7, 1873

SESSIONS OF THE WEST TEXAS CONFERENCE

BISHOP	SECRETARY	PLACE AND YEAR
Thomas Bowman	G. W. Honey	Austin, Jan. 23, 1874
W. L. Harris	L. H. Carhart	Columbus, Feb. 22, 1875
E. G. Andrews	L. H. Carhart	Austin, Feb. 20, 1876
R. S. Foster	A. M. Gregory	Waco, Nov. 22, 1877
Gilbert Haven	A. M. Gregory	Columbus, Nov. 28, 1878
E. O. Haven	B. F. Smith	Victoria, Dec. 3, 1879
H. W. Warren	B. F. Smith	Austin, Dec. 1, 1880
Thomas Bowman	B. F. Smith	Calvert, Dec. 1, 1881
E. G. Andrews	B. F. Smith	Columbus, Dec. 7, 1882
W. L. Harris	B. F. Smith	San Antonio, Dec. 12, 1883
S. M. Merrill	B. F. Smith	Waco, Dec. 4, 1884
R. S. Foster	B. F. Smith	Austin, Dec. 18, 1885
J. F. Hurst	J. T. Gibbons	Victoria, Dec. 16, 1886
Thomas Bowman	J. W. Robinson	Columbus, Dec. 7, 1887
D. A. Goodsell	J. T. Gibbons	Calvert, Feb. 7, 1889
J. M. Walder	J. T. Gibbons	San Antonio, Feb. 6, 1890
C. D. Foss	J. T. Gibbons	Waco, Feb. 5, 1891
S. M. Merrill	B. F. Smith	Austin, Dec. 15, 1892
J. N. Fitzgerald	J. T. Gibbons	Dallas, Dec. 15, 1893
H. W. Warren	Andrew Foster	Columbus, Dec. 5, 1894
E. G. Andrews	Andrew Foster	Calvert, Dec. 2, 1895
W. X. Nindle	Andrew Foster	Cuero, Dec. 8, 1896
W. F. Mallalieu	N. J. Johnson	Waco, Dec. 8, 1897
C. H. Fowler	N. J. Johnson	Denison, Dec. 6, 1898
D. A. Goodsell	N. J. Johnson	Austin, Dec. 22, 1899
I. W. Joyce	N. J. Johnson	Victoria, Dec. 19, 1900
I. W. Joyce	J. W. H. Pickney	Dallas, Dec. 8, 1901
W. F. Mallalieu	Andrew Foster	Luling, Dec. 8, 1902
J. M. Walden	Andrew Foster	Waco, Dec. 16, 1903
L. B. Wilson	Andrew Foster	Fort Worth, Dec. 14, 1904
Henry Spellmyer	T. H. Wyatt	San Antonio, Nov. 30, 1905
L. B. Wilson	T. H. Wyatt	Columbus, Dec. 13, 1906
W. M. Burt	T. H. Wyatt	Marlin, Nov. 28, 1907
W. A. Quayle	T. H. Wyatt	Victoria, Nov. 26, 1908
T. B. Neely	T. H. Wyatt	Waco, Nov. 25, 1909
D. H. Moore	T. H. Wyatt	Austin, Nov. 6, 1910
T. B. Neeley	T. H. Wyatt	San Antonio, Nov. 23, 1911
Robert McIntyre	T. H. Wyatt	Luling, Dec. 11, 1912
Robert McIntyre	T. H. Wyatt	Calvert, Dec. 10, 1913
W. O. Sheppard	T. H. Wyatt	Austin, Dec. 10, 1914
W. O. Sheppard	T. H. Wyatt	Victoria, Dec. 9, 1915
W. O. Sheppard	J. W. Warren	Waco, Dec. 13, 1916
R. J. Cooke	J. W. Warren	Cuero, Dec. 10, 1917
Chas. B. Mitchell	J. W. Warren	Fort Worth, Dec. 18, 1918
Chas. B. Mitchell	J. W. Warren	Yoakum, Nov. 12, 1919
R. E. Jones	S. N. Harvey	Georgetown, Dec. 8, 1920
R. E. Jones	F. W. Brown	San Antonio, 1921
R. E. Jones	C. W. Franklin	Austin, 1922
R. E. Jones	C. W. Franklin	Fort Worth, 1923
F. T. Keeney	C. W. Franklin	Austin, 1924
C. L. Meade	C. W. Franklin	Waco, 1925
R. E. Jones	C. W. Franklin	Victoria, 1926
R. E. Jones	C. W. Franklin	San Antonio, 1927
R. E. Jones	J. H. R. Dudley	Dallas, 1928
Wallace E. Brown	J. H. R. Dudley	Austin, 1929
Chas. F. Locke	J. H. R. Dudley	Columbus, 1930
R. E. Jones	J. H. R. Dudley	Fort Worth, 1931
R. E. Jones	J. H. R. Dudley	Waco, 1932
R. E. Jones	W. W. Baker	San Antonio, 1933
Chas. L. Meade	W. W. Baker	Marlin, 1934
R. E. Jones	W. W. Baker	Dallas, 1935
A. P. Shaw	W. W. Baker	Austin, 1936
A. P. Shaw	W. W. Baker	Waco, 1936
R. E. Jones	J. H. R. Dudley	Fort Worth, 1938
A. P. Shaw	J. H. R. Dudley	San Antonio, 1930
R. E. Jones	J. H. R. Dudley	Dallas, 1940
R. E. Jones	J. H. R. Dudley	Austin, 1941
A. P. Shaw	C. R. Greene	Waco, 1942
R. E. Jones	C. R. Greene	Fort Worth, 1943
R. N. Brooks	C. R. Greene	San Antonio, 1944
R. N. Brooks	C. R. Greene	Dallas, 1945
R. N. Brooks	F. D. Young	Austin, Sept. 25, 1946
R. N. Brooks	F. D. Young	Waco, Oct. 7, 1947
R. N. Brooks	F. D. Young	San Antonio, Oct. 12, 1948
R. N. Brooks	F. D. Young	Dallas, Oct. 11, 1949
E. W. Kelley	Prenza L. S. Woods	Austin, April 11, 1950
R. N. Brooks	Prenza L. S. Woods	San Antonio, May 1, 1951

XIII

MISCELLANEOUS

FIRST DAY—EVENING SESSION

Wednesday, May 2, 1951

CENTRAL CHRISTIAN ADVOCATE — Dr. P. A. Taylor

The evening session opened with devotions led by Rev. E. C. Purnell. The music was furnished by the St. Paul (San Antonio) choir under the direction of Mr. W. L. Walker. Assisting Rev. Purnell were Reverends Charles Smith, Elliott Douglass and L. A. Irving.

Dr. Prince A. Taylor, Editor of The Central Christian Advocate, spoke from the theme "Keeping One's Poise Under Fire" using 2 Cor. 4:8-9 as a Text. "You can keep your poise if you knew the reality of God; whatever the obligation, you and I are expected to link up with God to bring about the full realization of God's ideal world. It may take a thousand years, but His purpose cannot be defeated, for 'a thousand years are but as yesterday when it is passed.'" In conclusion, Dr. Taylor stated that "the Advocate strives to assist in helping individuals keep poise, even, under fire."

The choir sang Hymn No. 338, and after the offering and announcements the benediction was given by Rev. Charles Smith.

SECOND DAY—EVENING SESSION

Thursday, May 3, 1951

BOARD OF MISSIONS AND CHURCH EXTENSION—Dr. E. A. Love

Devotions were conducted by Rev. T. R. Watkins with Rev. I. A. Pointer presiding. After the devotions Dr. E. A. Love was introduced by Rev. I. A. Pointer. Representing The Board of Missions and Church Extension, Dr. Love addressed the session with great force.

The offering and announcements followed Dr. Love's address, and the benediction was given by Reverend L. E. Muse.

THIRD DAY—EVENING SESSION

Friday May 4, 1951

Presiding: Dr. R. E. Harrington
 Devotions: Reverend J. F. Muse
 Music: Samuel Huston College Choir
 Address: Dr. Roy L. Smith
 Samuel Huston College Alumni Rally
 Benediction: Reverend J. H. Marshall

FOURTH DAY—EVENING SESSION

Saturday, May 5, 1951

Presiding: Reverend E. A. Smith
 Special Music: Youth Choirs, Ellison-Eads, Seguin, Corpus Christi, St. Paul
 Seminar: The Methodist Youth Fellowship
 Address: Rev. Robert E. Hayes, Executive Secretary, Christian Education,
 Texas Conference.

FIFTH DAY—MORNING WORSHIP

Sunday, May 6, 1951

Presiding: Reverend F. D. Young

The morning worship services were conducted by Reverend F. D. Young, with the St. Paul (San Antonio) choir furnishing the music. The morning message was brought by Dr. E. A. Love.

FIFTH DAY—AFTERNOON SESSION

Sunday, May 6, 1951

Presiding: Reverend G. Haven Caldwell
 Special Music: St. James Choir, Waco, Texas
 Ordination Sermon: Reverend E. A. Smith
 Ordination Service: Bishop R. N. Brooks and District Superintendents:
 Service for Retiring Ministers: Bishop R. N. Brooks.

CLOSING SESSION:

For the purpose of completing the work of the Conference, Bishop Brooks held brief closing session:

The report of the Committee on courtesies was read, and upon motion was adopted (see report).

Further Action:

A letter of appreciation be sent by the Conference Missionary Secretary to Bishop Martin thanking him for assistance in the West.

Rev. J. G. Owens to succeed the late Rev. A. D. Holden on the World Service Commission.

The Chairman of all Committees and Commissions were instructed to turn in a revised, up-to-date list of members for publication.

Willie Smith Jr. left without appointment to attend school.

At this point it was motioned by Rev. G. Haven Caldwell that after the reading of the appointments by the Bishop the Seventy-seventh Session of The West Texas Annual Conference stand adjourned sine die. Motion carried.

APPOINTMENTS: Bishop Brooks, following brief remarks, read the appointments.

After the singing of "God Be With You Till We Meet Again" the benediction was given by Bishop Brooks.

Bishop R. N. Brooks, Resident Bishop
 Prenza L. S. Woods, Secretary

ABBREVIATIONS

Re.—Retired
 T.—Transfer
 Ef.—Effective
 O.T.—On trial
 F.C.—Full Connection

XIV.

Y.N.E.—Years Not Effective
 Supply
 Located
 Supernumerary
 More than two years on trial
 Student without Pastoral Work

MINISTERS' SERVICE RECORD

NAME	Pres. Rel.	First Admitted		How	F. C.	Ordained		How and when received in the W. Texas Conf.	Exc.	Date Re'td.	Years Service
		Conf.	Year			Deacon	Elder				
Alexander, E. D.	Ef.	W. Texas	1947	O.T.		1946		O.T.			4
Alexander, G. F.	Ef.	W. Texas	1920	O.T.	1922	1920	1924	O.T.			31
Baker, D. B.	Ef.	W. Texas	1921	O.T.	1922	1921	1925	O.T.			30
Baker, W. W.	Ef.	W. Texas	1921	O.T.	1923	1921	1925	O.T.			30
Barnwell, E. Rivers	Ef.	W. Texas			1942		1942	Union			8
Brown, C. C.	Re.	Col. M.M.P.	1919	O.T.	1922	1919	1920	Mer.		1949	30
Brown, J. H.	Re.	W. Texas	1924	O.T.	1926	1924	1928	O.T.		1946	22
Bruton, T. M.	Ef.	W. Texas	1924	O.T.	1926		1928	O.T.			27
Byars, B. A.	Ef.	W. Texas	1919	O.T.	1921	1919	1924	O.T.			32
Byars, H. S.	Re.	Col. M.M.P.	1927	O.T.	1932	1927	1931	Mer.		1947	20
Burkley, M. B.	Ef.	W. Texas	1920	O.T.	1922	1920	1924	O.T.			31
Carrol, D. C.	Ef.	W. Texas	1930	O.T.	1934	1930	1933	O.T.			21
Carruthers, J. H.	Ef.	W. Texas	1929	O.T.	1931	1929	1933	O.T.			22
Cavitt, G. V.	Re.	W. Texas	1910	O.T.	1914	1910	1914	O.T.		1947	37
Childs, J. H.	Re.	W. Texas	1915	O.T.	1918	1915	1918	O.T.		1946	31
Coe, O. B.	Ef.	W. Texas	1924	O.T.	1926	1924	1929	O.T.			27
Deslandes, G. A.	Re.		1916	T.				T.		1942	26
Dixon, E. C.	Ef.	W. Texas	1943	O.T.	1946	1945	1946	O.T.			8
Douglass, Elliott	Ef.	W. Texas	1941	O.T.	1943	1941	1945	O.T.	3		7
Echols, T. B.	Ef.	W. Texas	1922	O.T.	1924	1922	1926	O.T.			29
Ellison, Wm., Jr.	Ef.	W. Texas	1929	O.T.	1931	1929	1933	O.T.	2		20
Ellison, Wm., Sr.	Ef.	W. Texas	1912	O.T.	1916	1912	1918	O.T.			38
Foy, T. H.	Ef.	W. Texas	1915	O.T.	1918	1915	1920	O.T.			36
Franklin, C. W.	Ef.	W. Texas	1912	O.T.	1914	1912	1916	O.T.			39
Franklin, S. M.	Ef.	W. Texas	1946	Cred.	1946		1946	Cred.			5
Freeman, M. A.	Ef.	W. Texas	1928	O.T.	1930	1928	1931	O.T.	3		20
Fuller, E. T.	Ef.	Col. M.M.P.	1924	O.T.	1927	1924	1929	Mer.			27
Green, C. R.	Ef.	W. Texas	1929	O.T.	1931	1929	1931	O.T.			22
Goff, G. J.	Ef.	W. Texas	1946	O.T.		1945		O.T.			5
Greer, I. C.	Ef.	W. Texas	1933	O.T.	1935	1933	1937	O.T.			18
Hansboro, D. H.	Ef.	W. Texas	1937	O.T.	1939	1937	1941	O.T.			14
Hardiman, J. J.	Ef.	W. Texas	1912	O.T.	1916	1912	1918	O.T.			39
Harvey, S. N.	Ef.	W. Texas	1905	O.T.	1907	1905	1909	O.T.			46
Holden, A. C.	Ef.	W. Texas	1929	O.T.	1931	1929	1933	O.T.			21
Holden, A. D.	Ef.	W. Texas	1923	O.T.	1925	1923	1927	O.T.	1		27
Holmes, Z. W.	Ef.	W. Texas	1927	O.T.	1929	1927	1931	O.T.	3		21

Hoey, J. N.	Re.	W. Texas	1914	O.T.	1916	1914	1918	O.T.	1914		1948	34
Houston, C. J.	Ef.	Col. M.M.P.	1928	O.T.	1931	1928	1933	Mer.	1939			23
Hudspeth, F. M.	Ef.	W. Texas	1923	O.T.	1929	1923	1931	O.T.	1923	3		23
Hutchinson, F. J.	Ef.	W. Texas	1914	O.T.	1916	1914	1918	O.T.	1914		1950	35
Hutchinson, J. W. V.	S.	W. Texas	1913	O.T.	1915	1913	1917	O.T.	1913	11		26
Irvin, L. A.	Ef.	W. Texas	1948	O.T.		1948		O.T.	1948			4
Jordan, Joel S.	Ef.	W. Texas	1927	O.T.	1930	1927	1931	O.T.	1927			24
Keesee, S. A.	Ef.	W. Texas	1929	O.T.	1931	1929	1933	O.T.	1929			22
Kelly, G. W.	Ef.	W. Texas	1929	O.T.	1931	1929	1933	O.T.	1929			22
King, Ervin	Ef.	W. Texas	1935	O.T.	1937	1935	1939	O.T.	1935			16
King, C. L.	Ef.	Col. M.M.P.	1940	O.T.	1942	1940	1944	O.T.	1940			11
King, Zebra	Ef.	W. Texas	1927	O.T.				O.T.	1927	6		18
Loud, Ira B.	Ef.	W. Texas	1933	O.T.	1935	1933	1937	O.T.	1933			18
McMillan, K. W.	Ef.											
Kuykendall, H. E.	Ef.	W. Texas	1923	O.T.	1927	1925	1929	O.T.	1923			28
Lee, Braxton	Ef.	W. Texas	1922	O.T.	1924	1922	1926	O.T.	1922			29
Majors, Marshall	Ef.	W. Texas	1925	O.T.	1927	1925	1929	O.T.	1925			26
Mosley, Wm.	Re.	W. Texas	1927	O.T.	1929	1927	1931	O.T.	1927		1944	17
Muse, J. F.	Ef.	W. Texas	1911	O.T.	1913	1911	1915	O.T.	1911			40
Muse, L. E.	Ef.	W. Texas	1922	O.T.	1924	1922	1926	O.T.	1922			29
Marshall, John	Ef.	W. Texas	1925	O.T.	1927	1925	1929	O.T.	1925			26
Miller, S. D.	Ef.	Col. M.M.P.	1924	O.T.	1927	1927	1929	Mer.	1939			27
Morgan, James	Ef.	W. Texas	1939	O.T.	1941	1939	1943	O.T.	1939			12
Mosby, R. S.	Ef.	W. Texas	1919	O.T.	1921	1919	1943	O.T.	1919			32
Owens, G. J.	Ef.	W. Texas	1939	O.T.	1943	1939	1945	O.T.	1939			12
Owens, Curtis	Ef.	W. Texas	1946	O.T.	1948	1946		O.T.	1946			5
Palmer, R. L.	Ef.	W. Texas	1925	O.T.	1927	1925	1929	O.T.	1925			26
Pharms, S. G.	Ef.	W. Texas	1927	Cred.	1947		1947	Cred.	1947			4
Phillips, P. H.	Ef.	W. Texas	1921	O.T.	1923	1921	1927	O.T.	1921			30
Phoenix, J. B.	Ef.	W. Texas	1922	O.T.	1924	1922	1926	O.T.	1922			29
Pierce, I. H.	Ef.	W. Texas	1924	O.T.	1926	1924	1929	O.T.	1924			27
Porter, Ashley	Ef.	Col. M.M.P.	1917	O.T.	1919	1917	1921	O.T.	1917			34
Proctor, L. R.	Ef.	W. Texas	1940	O.T.	1943	1940	1945	O.T.	1940			11
Purnel, Eric	Ef.	W. Texas	1946	O.T.		1945		O.T.	1946			5
Randolph, T. H.	Ef.	W. Texas	1940	O.T.	1942	1940	1944	O.T.	1940			11
Reed, Merrill	Ef.	W. Texas	1943	O.T.	1946	1943		O.T.	-943			8
Richardson, John	Ef.	W. Texas	1943	O.T.	1946	1943		O.T.	-943			8
Ross, James	Re.	Col. M.M.P.	1901	O.T.	1901		1903	Mer.	1939		1948	47
Sims, T. J. D.	Ef.	W. Texas	1921	O.T.	1923	1921	1925	O.T.	1921			30
Smith, Charles W.	Ef.	W. Texas	1947	O.T.		1947		O.T.	1947			5
Smith, Willie	Ef.	W. Texas	1948	O.T.		1948		O.T.	1948			2
Snow, Turner	L.	W. Texas	1939	R.Or	1939		1939	R.Or	1939		1948	9
Stewart, D. F.	Ef.	W. Texas	1936	O.T.	1938			O.T.	1936	1		14
Spencer, E. L.	Ef.	W. Texas	1936	Cred.	1936			Cred.	1936			15
Stone, M. C.	Ef.	W. Texas	1943	O.T.		1943		O.T.	1943			8
Tollerson, H. C.	Ef.	W. Texas	1927	O.T.	1929	1927	1929	O.T.	1927			23
Tucker, D. W.	Ef.	W. Texas	1927	O.T.	1929	1927	1931	O.T.	1927			23
Wattley, J. L.	Ef.	W. Texas	1919	O.T.	1921	1919	1923	O.T.	1919			32
Wills, John A.	Ef.	W. Texas	1925	O.T.	1927	1925	1929	O.T.	1925			26
Weaver, Richard	Ef.	W. Texas	1943	O.T.	1945	1943	1946	O.T.	1943			8
Woods, P. L. S.	Ef.	W. Texas	1941	O.T.	1948	1945	1948	O.T.	1941	6		4
Young, F. D.	Ef.	W. Texas	1923	O.T.	1926	1924	1928	O.T.	1923			28

Recapitulation Table No. 1
West Texas Conference, Central Jurisdiction, May, 2951

The Methodist Church

Statistical Report
F. L. Spencer, Temple, Texas

CHURCH MEMBERSHIP		CHURCH SCHOOLS										W.S.C.S.		Property and Other Assets																										
Baptisms	All Others: Children, Youth, Adults	Baptized Children Now on Preparatory Roll	Total Full Membership Reported Last Year—Active and Inactive	Rec'd from Prep. Membership and on Profession of Faith	Received from Other Denominations	Received by Transfer and Reinstated	Removed by Death	Removed to Other Denominations	Removed by Transfer and Otherwise	Total Full Members— Active	Total Full Members— Inactive	Total Full Members— Active and Inactive	Total Local Preachers Included in Line 11	Number of Church Schools on Charge	Church School Membership			Total Enrollment (Add 16 - 21 Inclusive)	Total S. S. Members (Inc. in Line 22).	Average Attendance at Sunday School	Attendance			Methodist Pupils in Vacation Church Schools	Methodist Pupils in Weekday Schools	Pupils Joining Church on Profession of Faith	Church School Off. Serv., Conference Benev.	Number of Units Organization	Members Inc. Wesleyan Guild	Paid for Local Work	No. Subscribers Christian Advocate	Number of Preaching Places	Estimated Value of Church Buildings, Equipment and Land	Estimated Value of Parsonages, Furniture and Land	Estimated Value of Other Property Including Cash, Bonds, Etc.	Indebtedness on Buildings, Equip., Parsonages and Current Expenses				
															Officers and Teachers	Nursery Department— Birth to 3 Years	Children's Division— 4 - 11 Years				Youth Division— 12 - 23 Years	Adult Home Members	Adult Division — Exclusive of Home Department														Children	Youth Fellowship	Adults	Average Attendance Additional Meetings
1	43	43	372	3022	59	34	86	77	41	193	2327	647	2974	13	34	197	107	346	280	53	357	1295	1104	622	78	122	51	85	0	18	554	19	480	1102	142	38	186850	39200	30000	5168
2	60	58	452	4017	41	116	93	46	70	76	3451	630	4081	17	27	172	140	391	347	79	522	1598	1345	845	197	133	191	299	0	56	1407	15	617	4224	103	25	445000	67900	6700	34404
3	201	108	388	4669	85	36	61	43	36	170	3017	1413	4430	14	28	242	223	491	599	362	318	2180	1677	1088	317	248	248	519	95	81	1073	25	406	1521	318	32	287200	61800	5000	31502
4	28	42	317	1810	45	11	16	42	34	14	1239	537	1776	11	33	161	98	184	253	81	359	1140	974	574	86	101	112	220	30	36	548	19	345	1474	47	31	138100	26800	4992	4174
5	49	18	400	2573	37	19	37	34	9	101	2395	120	2515	9	28	186	112	402	365	51	417	1564	1411	729	101	45	38	372	24	12	327	27	500	1507	52	28	180900	36800	0	275
6	32	8	76	595	10	31	22	8	3	64	496	105	601	6	9	54	5	101	75	11	54	312	296	176	74	34	27	32	0	13	220	9	193	1101	20	13	203000	107800	2600	16500
1	413	277	2005	16886	271	247	315	250	193	618	12917	3452	16377	70	159	1012	685	1815	1919	637	2027	8089	6807	4034	853	683	667	1527	149	216	4129	114	2541	10929	682	167	1441050	340300	49292	92025

RECAPITULATION

- 1 Austin, Jan W. Holmes
- 2 Dallas, Robert S. Mosby
- 3 San Antonio, Fred D. Young
- 4 Victoria, R. L. Palmer
- Waco, S. A. Keese
- 6 Western, John A. Willis

Recapitulation Table No. 2
West Texas Conference, Central Jurisdiction, May, 1951

The Methodist Church

Financial Report
K. W. McMillan, Fort Worth, Texas, Treasurer

EXPENDITURES FOR LOCAL CHURCH				MINISTERIAL SUPPORT										Connectional Fund			World Service and Conference Benev.			BEBEVOLENCES											75
Paid on Principal of Old Indebtedness	Cash Paid our for Buildings and Improvements	Paid Other Current Expenses and (Including Interest etc.)	Paid for Church School Administration, Supplies, etc.	Pastor and Associate Pastors		District Sup. Fund		Episcopal Fund		Conf. Claim. Fund		Max. Sal. Fund		General Administration	Jurisdictional Administration	Area, Conf. and Dist. Administration	Apportioned	Accepted	Paid	Special Gifts to World Service	Advance Fund (For Christ and His Church)	Week of Dedication	Fellowship of Suffering in Service	Special Gifts to World Service	Methodist Student Day	Church School Rally Day	Methodist Youth Fund	Race Relations Sunday	W.S.C.S. Cash Sent Dist. Conf. Treasurer		
				Salary Estimated, for Minister and Associate(s) at Beginning this Year	Paid for Minister	Total Paid Minister and Associate Minister(s)	Apportioned	Paid	Apportioned	Paid	Apportioned	Paid	Apportioned																	Paid	Apportioned
42	43	44	45	46	47a	47c	48a	48b	49a	49b	50a	50b	51a	51b	52	53	54	55a	55b	55c	56	57	58	59	60	61	62	63	64	65	
1 622	5009	3821	600	19650	9195	9195	0	2040	0	337	0	3600	0	0	0	0	0	0	0	5089	0	2090	220	220	0	0	0	0	0	0	32843
2 3000	1800	15000	1500	28450	12000	12000	0	2160	0	240	0	3720	0	104	0	0	0	0	0	5869	0	2614	0	0	0	0	0	0	0	0	48007
3 4400	1373	7000	700	33000	15000	15000	0	2500	0	503	0	5126	0	0	0	0	0	0	0	7891	0	2615	275	295	0	0	0	0	0	0	47687
4 600	2500	1000	500	15000	8000	8000	0	1300	0	200	0	1600	0	0	0	0	0	0	0	2581	0	1080	120	120	0	0	0	0	0	0	19601
5 500	2100	340	363	27470	9000	9000	0	1700	0	298	0	2200	0	120	0	0	0	0	0	5982	0	1255	132	0	0	0	0	0	0	0	23990
6 1100	2500	500	150	5000	4000	4000	0	686	0	153	0	1700	0	0	0	0	0	0	0	993	0	73	77	77	0	0	0	0	0	0	12009
10222	14282	27661	3813	128570	57195	57195	0	10386		1731		17946		224	0	0	0	0	0	28405	0	9727	824	712	0	0	0	0	0	0	184137

GRAND TOTAL 42-45, 47c, 48b, 49b, 50b, 51b 42-54, 55c-74.

RECAPITULATION

- 1 Austin, Jan W. Holmes
- 2 Dallas, Robert S. Mosby
- 3 San Antonio, Fred D. Young

- 4 Waco, S. A. Keesee
- 6 Western, John A. Wills

Table No. 1

West Texas Conference, Central Jurisdiction, May 1 - 6, 1951

Austin District

Statistical Report
E. L. Spencer, Temple, Texas, Statistician

CHURCH MEMBERSHIP														CHURCH SCHOOLS											W.S.C.S.			Property and Other Assets												
Baptisms		Total Full Membership Reported Last Year—Active and Inactive	Rec'd from Prep. Membership and on Profession of Faith	Received from Other Denominations	Received by Transfer and Reinstated	Removed by Death	Removed to Other Denominations	Removed by Transfer and Otherwise	Total Full Members—Active	Total Full Members—Inactive	Total Full Members—Active and Inactive	Total Local Preachers Included in Line 11	Number of Church Schools on Charge	Church School Membership					Attendance			Gen. Information			Number of Units Organization	Members Inc. Wesleyan Guild	Paid for Local Work	No. Subscribers Christian Advocate	Number of Preaching Places	Estimated Value of Church Buildings, Equipment and Land	Estimated Value of Parsonages, Furniture and Land	Estimated Value of Other Property Including Cash, Bonds, Etc.	Indebtedness on Buildings, Equip., Parsonages and Current Expenses							
Infants Presented by Parents or Guardian	All Others: Children, Youth, Adults Baptized Children Now on Preparatory Roll													Officers and Teachers	Nursery Department—Birth to 3 Years	Children's Division—4 - 11 Years	Youth Division—12 - 23 Years	Adult Home Members	Adult Division—Exclusive of Home Department	Total Enrollment (Add 16 - 21 Inclusive)	Total S. S. Members (Inc. in Line 22)	Average Attendance at Sunday School	Children	Youth Fellowship										Adults	Methodist Pupils in Vacation Church Schools	Methodist Pupils in Weekday Schools	Pupils Joining Church on Profession of Faith	Church School Off. Serv., Conference Benev.	Members Inc. Wesleyan Guild	Paid for Local Work
1	2	3	4	5	6	7	8	9	10	11	12	13	14	15	16	17	18	19	20	21	22	23	24	25	26	27	28	29	30	32	33	34	35	36	37	38	39	40	41	
1	0	0	14	2	1	4	0	2	6	90	9	99	0	1	8	0	28	14	0	8	59	59	35	0	0	0	0	2	162	1	25	91	7	1	10000	600	0	80	1	
2	7	2	26	0	1	0	5	4	2	368	105	473	1	1	15	0	24	28	0	12	79	79	42	18	20	4	0	0	0	1	38	143	0	1	12000	6500	15000	3732	2	
3	9	4	57	3	4	16	40	4	67	440	250	690	0	1	22	16	35	30	15	40	178	147	0	0	15	0	0	2	115	1	136	419	41	1	80000	5000	15000	0	3	
4	1	3	0	64	8	1	0	0	0	48	25	73	2	3	18	0	0	0	0	16	34	34	34	0	30	20	1	0	0	1	5	25	2	3	2500	0	0	0	4	
5	0	4	2	161	5	0	0	3	2	91	70	161	0	1	11	10	25	0	0	20	66	56	25	0	0	0	0	0	10	1	10	0	0	2	10000	1200	0	0	5	
6	2	1	5	31	1	1	0	0	0	30	4	34	0	1	5	0	5	8	0	8	26	26	15	8	7	3	0	0	5	1	6	75	6	1	2500	0	0	0	6	
7	0	0	20	103	3	3	0	3	0	93	8	101	1	2	15	9	19	25	0	20	88	79	48	0	0	0	0	0	0	1	24	6	2	2	6000	1000	0	0	7	
8	3	0	40	75	3	0	2	1	0	53	26	79	0	2	10	15	22	35	0	20	80	65	35	0	0	0	0	0	40	0	0	0	0	2	1000	3000	0	0	8	
9	0	0	9	11	3	0	0	1	2	8	0	8	0	1	2	1	9	0	0	11	22	22	15	0	0	0	0	0	0	0	0	0	0	0	2	1000	0	0	0	9
10	10	11	25	67	2	13	27	2	7	96	0	96	1	2	10	7	35	15	10	6	83	66	30	8	10	1	0	4	25	2	25	60	2	2	9500	1000	0	250	10	
11	0	0	0	93	1	0	0	0	22	60	12	72	2	1	2	10	12	0	15	48	46	15	25	4	0	0	0	1	15	0	0	5	1	2	4000	1000	0	0	11	
12	2	0	0	25	0	1	0	0	6	19	6	25	2	1	3	0	0	0	0	6	6	6	6	6	5	6	0	0	12	1	0	23	0	2	2400	700	0	100	12	
13	2	0	23	232	1	0	4	2	1	51	183	0	183	0	1	9	6	22	19	0	6	56	35	20	12	4	54	0	0	25	1	70	20	4	1	10000	6000	0	299	13
14	0	0	11	35	0	0	0	0	0	35	0	35	0	2	9	9	2	0	5	15	35	26	11	5	0	0	0	0	25	0	0	50	1	2	2000	1200	0	0	14	
15	3	7	67	285	19	1	7	7	0	244	18	302	1	2	12	10	24	30	0	34	110	100	75	0	0	0	0	45	2	71	89	2	2	7500	1500	0	357	15		
16	0	3	5	23	7	1	1	2	5	13	7	20	0	1	5	0	12	10	0	11	37	37	25	0	0	0	5	0	1	10	8	1	2	250	0	0	0	16		
17	3	2	5	84	1	2	0	4	1	39	24	63	0	2	13	1	16	15	0	20	64	47	36	0	0	0	30	0	0	0	0	1	4000	1000	0	0	17			
18	0	0	15	125	0	1	0	2	3	117	0	117	0	2	8	0	11	10	0	15	44	44	30	9	8	13	0	0	0	1	8	30	40	2	4000	1000	0	0	18	
19	0	0	27	149	0	1	1	2	1	128	21	149	1	1	15	12	15	25	0	12	75	67	45	0	15	0	0	0	0	1	40	80	24	1	8000	4000	0	350	19	
20	1	0	3	107	3	2	1	1	3	97	12	109	1	3	9	0	30	7	0	19	64	64	35	0	0	0	0	0	0	3	0	50	7	3	2500	450	0	0	20	
21	0	0	18	46	0	1	10	0	0	47	10	57	1	2	5	10	8	9	8	10	37	19	20	0	0	0	0	0	0	0	12	0	2	2	1200	0	0	0	21	
22	0	6	0	0	0	0	12	0	0	12	0	12	0	0	0	0	0	0	0	0	0	0	0	0	0	0	0	0	0	0	0	0	0	0	0	0	0	0	0	22
23	0	0	0	18	0	0	2	0	0	16	0	16	0	0	0	0	0	0	0	0	0	0	0	0	0	0	0	0	5	0	0	0	0	0	1	5000	0	0	0	23
43	43	372	3022	59	34	86	77	41	193	2327	647	2974	13	34	197	107	346	280	53	357	1295	1104	622	78	122	51	85	18	554	19	480	1102	142	38	186850	39200	30000	5168		

- AUSTIN—
- | | | | | |
|-----------------------------|------------------------------|-----------------------------|----------------------------------|-------------------------------------|
| 1 St. Peters, Sherril Moore | 4 Bartlet, (Taylor Stewart) | 9 Giddings Ct., C. C. Brown | 14 Llano-Mason, (W. M. Brothers) | 19 Temple, O. D. Holders (Deceased) |
| 2 Simpson, J. L. Watley | 5 Belton, I. C. Greer | 10 Georgetown, C. L. King | 15 Luling, M. C. Stone | 20 Winchester, (H. T. Franks) |
| 3 Wesley, J. Garfield Owens | 6 Brady, J. N. Hooy | 11 La Grange, M. B. Burkley | 16 Reedsville, (W. S. Byars) | 21 Littig, (I. C. Loud) |
| | 7 Dale-Smithville, R. L. Foy | 12 Lampasas, P. H. Phillips | 17 Sam Marcos, T. H. Foy | 22 Burnett, (Jerry Thomas) |
| | 8 Fayetteville, S. D. Miller | 13 Lockhart, I. H. Pierce | 18 Tilmon, Z. E. King | 23 St. Marys, F. J. Hutchinson |

Table No. 2
West Texas Conference, Central Jurisdiction, May 1, 1951

Austin District

Financial Report
K. W. McMillan, San Antonio, Texas, Treasurer

	EXPENDITURES FOR LOCAL CHURCH				MINISTERIAL SUPPORT										Connectional Fund			World Service and Conference Benev.			BEBEVOLENCES										GRAND TOTAL 42-45, 47c, 48b, 49b, 50b, 51b 42-54, 55c-74.			
	Paid on Principal of Old Indebtedness	Cash Paid out for Buildings and Improvements	Paid Other Current Expenses and (Including Interest etc.)	Paid for Church School Administration, Supplies, etc.	Pastor and Associate Pastors		District Sup. Fund		Episcopal Fund		Conf. Claim. Fund		Max. Sal. Fund		General Administration	Jurisdictional Administration	Area, Conf. and Dist. Administration	Apportioned	Accepted	Paid	Special Gifts to World Service	Advance Fund (For Christ and His Church)	Week of Dedication	Fellowship of Suffering in Service	Special Gifts to World Service	Methodist Student Day	Church School Rally Day	Methodist Youth Fund	Race Relations Sunday	W.S.C.S. Cash Sent Dist. Conf. Treasurer				
					Salary Estimated, for Minister and Associate(s) at Beginning this Year	Paid for Minister	Total Paid Minister and Associate Minister(s)	Apportioned	Paid	Apportioned	Paid	Apportioned	Paid	Apportioned																		Paid		
42	43	44	45	46	47a	47b	48a	48b	49a	49b	50a	50b	51a	51b	52	53	54	55a	55b	55c	56	57	58	59	60	61	62	63	64	65	75			
1	0	100	200	25	1200	0	0	120	33	0	0	0	0	0	0	0	0	0	0	206	0	94	10	0	0	0	0	0	0	0	0	0	1	
2	0	0	1050	40	3000	0	0	300	45	0	144	0	0	0	0	0	0	0	0	601	0	270	30	0	0	0	0	0	0	0	0	0	2	
3	22	2000	1500	160	3680	0	0	662	64	0	312	0	0	0	0	0	0	0	0	1301	0	400	44	0	0	0	0	0	0	0	0	0	3	
4	0	0	0	0	600	0	0	128	8	0	442	0	0	0	0	0	0	0	0	129	0	60	8	0	0	0	0	0	0	0	0	0	4	
5	500	150	85	7	600	0	0	60	3	0	52	0	0	0	0	0	0	0	0	197	0	90	8	0	0	0	0	0	0	0	0	0	5	
6	100	0	28	32	700	0	0	80	5	0	20	0	0	0	0	0	0	0	0	138	0	64	3	0	0	0	0	0	0	0	0	0	6	
7	0	0	0	20	700	0	0	151	16	0	25	0	0	0	0	0	0	0	0	188	0	86	10	0	0	0	0	0	0	0	0	0	7	
8	0	0	10	45	500	0	0	90	5	109	0	0	0	0	0	0	0	0	0	131	0	36	2	0	0	0	0	0	0	0	0	0	8	
9	0	0	28	9	200	0	0	36	6	0	34	0	0	0	0	0	0	0	0	0	0	16	2	0	0	0	0	0	0	0	0	0	9	
10	0	28	10	20	900	0	0	120	12	0	12	0	0	0	0	0	0	0	0	143	0	66	5	0	0	0	0	0	0	0	0	0	10	
11	0	1518	0	3	700	0	0	150	3	0	28	0	0	0	0	0	0	0	0	15	0	70	8	0	0	0	0	0	0	0	0	0	11	
12	0	75	0	0	600	0	0	60	7	0	15	0	0	0	0	0	0	0	0	138	0	64	7	0	0	0	0	0	0	0	0	0	12	
13	0	0	1200	25	2180	0	0	350	34	0	45	0	0	0	0	0	0	0	0	362	0	154	25	0	0	0	0	0	0	0	0	0	13	
14	0	0	7	0	800	0	0	62	6	0	262	0	0	0	0	0	0	0	0	49	0	24	e	0	0	0	0	0	0	0	0	0	14	
15	0	440	0	30	1600	0	0	160	6	0	34	0	0	0	0	0	0	0	0	341	0	154	16	0	0	0	0	0	0	0	0	0	15	
16	0	250	50	27	300	0	0	60	10	0	16	0	0	0	0	0	0	0	0	49	0	0	78	3	0	0	0	0	0	0	0	0	16	
17	0	200	0	0	1200	0	0	240	19	0	216	0	0	0	0	0	0	0	0	340	0	108	12	0	0	0	0	0	0	0	0	0	17	
18	0	26	0	8	900	0	0	90	15	0	20	0	0	0	0	0	0	0	0	333	0	65	8	0	0	0	0	0	0	0	0	0	18	
19	0	260	35	12	1800	0	0	180	12	0	40	0	0	0	0	0	0	0	0	127	0	140	16	0	0	0	0	0	0	0	0	0	19	
20	0	0	47	48	700	0	0	70	10	0	50	0	0	0	0	0	0	0	0	0	0	30	2	0	0	0	0	0	0	0	0	0	20	
21	0	0	75	0	500	0	0	50	5	0	1	0	0	0	0	0	0	0	0	0	0	15	2	0	0	0	0	0	0	0	0	0	21	
22	0	0	0	0	200	0	0	20	4	0	0	0	0	0	0	0	0	0	0	0	0	2	2	0	0	0	0	0	0	0	0	0	22	
23	0	0	0	0	200	0	0	40	8	0	0	0	0	0	0	0	0	0	0	0	0	2	2	0	0	0	0	0	0	0	0	0	23	
24	0	0	0	0	0	0	0	0	0	0	0	0	0	0	0	0	0	0	0	165	0	2	0	0	0	0	0	0	0	0	0	0	0	24
	622	5047	4325	502	23760			3279	0	337	0	2006	0	27	0	0	0	0	0	5089	0	2090	220	0	0	0	0	0	0	0	0	0		

AUSTIN—

- 1 St. Peters, Sherril Moore
- 2 Simpson, J. L. Watley
- 3 Wesley, J. Garfield Owens
- 4 Bartlet, (Taylor Stewart)

- 5 Belton, I. C. Greer
- 6 Brady, J. N. Hooley
- 7 Dale-Smithville, R. L. Foy
- 8 Fayetteville, S. D. Miller
- 9 Giddings Ct., C. C. Brown
- 10 Georgetown, C. L. King
- 11 La Grange, M. B. Burkley

- 12 Lampasas, P. H. Phillips
- 13 Lockhart, I. H. Pierce
- 14 Llano-Mason, (W. M. Brothers)
- 15 Luling, M. C. Stone
- 16 Reedsville, (W. S. Byars)
- 17 Sam Marcos, T. H. Foy
- 18 Tilmon, Z. E. King

- 19 Temple, O. D. Holders (Deceased)
- 20 Winchester, (H. T. Franks)
- 21 Littig, (I. C. Loud)
- 22 Burnett, (Jerry Thomas)
- 23 St. Marys, F. J. Hutchinson
- 24 Hutts

Table No. 1

West Texas Conference, Central Jurisdiction, May 1 - 6, 1951

Dallas District

Statistical Report
E. L. Spencer, Temple, Texas, Statistician

CHURCH MEMBERSHIP														CHURCH SCHOOLS											W.S.C.S.		Property and Other Assets															
Baptisms		Total Full Membership Reported Last Year—Active and Inactive	Rec'd from Prep. Membership and on Profession of Faith	Received from Other Denominations	Received by Transfer and Reinstated	Removed by Death	Removed to Other Denominations	Removed by Transfer and Otherwise	Total Full Members—Active	Total Full Members—Inactive	Total Full Members—Active and Inactive	Total Local Preachers Included in Line 11	Number of Church Schools on Charge	Church School Membership											Average Attendance at Sunday School	Attendance		Gen. Information			Number of Units Organization	Members Inc. Wesleyan Guild	Paid for Local Work	No. Subscribers Christian Advocate	Number of Preaching Places	Estimated Value of Church Buildings, Equipment and Land	Estimated Value of Parsonages, Furniture and Land	Estimated Value of Other Property Including Cash, Bonds, Etc.	Indebtedness on Buildings, Equip., Parsonages and Current Expenses			
Infants Presented by Parents or Guardian	All Others: Children, Youth, Adults													Nursery Department—Birth to 3 Years	Children's Division—4 - 11 Years	Youth Division—12 - 23 Years	Adult Home Members	Adult Division—Exclusive of Home Department	Total Enrollment (Add 16 - 21 Inclusive)	Total S. S. Members (Inc. in Line 22)	Children	Youth Fellowship	Adults	Methodist Pupils in Vacation Church Schools		Methodist Pupils in Weekday Schools	Pupils Joining Church on Profession of Faith	Church School Off. Serv., Conference Benev.														
1	2	3	4	5	6	7	8	9	10	11	12	13	14	15	16	17	18	19	20	21	22	23	24	25	26	27	28	28	30	32	33	34	35	36	37	38	39	40	41			
1	3	0	25	95	3	3	1	0	2	2	90	10	100	2	1	7	8	8	12	0	10	45	37	25	0	0	0	0	0	65	1	30	150	10	1	6000	3000	0	125	1		
2	1	0	0	83	0	2	7	2	0	0	76	12	88	0	2	6	0	7	12	0	6	31	31	20	0	0	0	0	5	2	0	0	0	2	4000	1000	0	0	2			
3	6	3	30	102	6	1	1	0	0	0	69	40	109	1	2	8	18	0	22	0	20	60	60	20	25	12	0	0	6	6	1	12	0	0	2	8000	0	200	650	3		
4	0	0	0	33	0	0	0	0	1	1	20	12	32	0	1	8	5	5	3	0	12	29	25	12	8	0	8	0	0	0	1	5	0	0	1	5000	0	0	0	4		
5	14	7	124	1282	8	34	33	9	4	14	1187	143	1330	3	1	35	47	75	89	45	200	491	399	361	70	60	120	115	0	5	0	1	250	1960	70	1	108000	14000	6500	11000	5	
6	6	2	20	112	2	8	2	1	39	2	53	31	84	2	1	7	9	8	5	6	4	40	28	27	20	5	7	26	0	3	50	1	0	165	2	1	5000	2000	0	430	6	
7	6	5	55	209	3	5	10	2	2	29	185	9	194	1	1	14	16	35	25	15	30	140	104	60	10	12	16	60	0	3	86	1	60	107	10	1	10000	9000	0	85	7	
8	0	0	0	0	0	0	0	0	0	0	0	0	0	0	0	0	0	0	0	0	0	0	0	0	0	0	0	0	0	0	0	0	0	0	0	0	0	0	0	0	0	8
9	0	5	13	46	0	0	2	0	4	0	32	14	46	1	1	1	10	9	30	4	0	57	0	48	22	0	0	92	0	33	1	0	0	0	1	1	0	0	0	0	9	
10	0	22	150	1248	13	60	12	13	3	0	1197	120	1317	1	1	20	0	80	100	0	125	325	250	0	0	0	0	0	12	1180	1	175	1600	0	1	250000	15000	0	19500	10		
11	11	12	28	219	0	0	6	0	0	3	154	68	222	1	1	10	0	40	15	0	11	76	76	35	0	0	0	0	0	1	20	0	3	1	20000	10000	0	1700	11			
12	12	0	0	104	0	3	3	6	5	7	84	8	92	2	1	8	20	38	10	6	4	86	60	52	20	10	5	0	0	6	1	4	76	1	1	2000	1200	0	164	12		
13	0	0	0	193	0	0	0	3	0	7	110	76	186	1	3	18	0	23	1	3	66	111	108	75	24	30	30	0	0	0	0	0	0	0	0	2500	500	0	0	13		
14	0	0	0	64	0	0	0	0	0	0	42	22	64	0	2	5	0	21	6	0	0	35	35	25	0	0	0	0	0	2	0	28	2	2	2	6000	3000	0	200	14		
15	0	1	7	84	0	0	6	2	0	5	50	35	85	1	3	18	0	10	12	0	22	62	62	34	0	0	0	0	0	3	26	32	0	3	7500	5000	0	0	15			
16	0	0	0	27	0	0	0	0	0	1	17	9	26	1	4	0	4	4	4	0	4	16	16	12	4	4	4	0	0	0	0	0	32	0	2	2500	1500	0	550	16		
17	0	0	0	38	0	0	0	1	1	0	25	11	36	0	1	2	3	5	0	0	0	10	10	7	4	0	1	6	0	2	0	0	0	1	3000	1500	0	0	17			
19	1	1	0	75	6	0	10	6	10	5	60	10	70	0	1	5	0	30	1	0	8	44	44	32	0	0	0	0	4	1	7	100	3	1	1500	1200	0	0	18			
	60	58	452	4017	41	116	93	46	70	76	3451	630	4081	17	27	172	140	391	347	79	522	1598	1345	845	197	133	191	299	0	56	1407	15	617	4224	103	25	445000	67900	6700	34404		

DALLAS—

- 1 Denison, T. R. Watkins
- 2 Ennis-Corsicana, S. G. Pharms
- 3 Ferris-Lancaster, M. T. Reed

- 4 St. Luke, Dallas, M. E. McMillan
- 5 St. Paul, Dallas, I. B. Loud
- 6 Trinity, Dallas, J. W. Morgan
- 7 Warren, Dallas, E. L. Spencer
- 8 Cogswell, Ft. Worth, C. J. Gay
- 9 Cowan, Fort Worth, J. J. Hardeman

- 10 St. Andrews, Ft. Worth, J. H. Carruthers
- 11 Thompson, Fort Worth, G. F. Alexander
- 12 Jones, Mexia, (E. H. Carter)
- 13 Mexia Ct., J. F. Muse

- 14 Milford, Italy, S. M. Franklin
- 15 Pelham, C. J. Polk
- 16 Sherman, (C. F. Moore)
- 17 Waxahachie, G. W. Kelley
- 18 Wichita Falls, J. B. Richardson

Table No. 2
West Texas Conference, Central Jurisdiction, May 1, 1951

Dallas District

Financial Report
K. W. McMillan, San Antonio, Texas, Treasurer

	EXPENDITURES FOR LOCAL CHURCH				MINISTERIAL SUPPORT										Connectional Fund			World Service and Conference Benev.			BEBEVOLENCES										GRAND TOTAL 42-45, 47c, 48b, 49b, 50b, 51 b2, 4-54, 55c-74.		
	Paid on Principal of Old Indebtedness	Cash Paid out for Buildings and Improvements	Paid Other Current Expenses and (Including Interest etc.)	Paid for Church School Administration, Supplies, etc.	Pastor and Associate Pastors		District Sup. Fund		Episcopal Fund		Conf. Claim. Fund		Max. Sal. Fund		General Administration	Jurisdictional Administration	Area, Conf. and Dist. Administration	Apportioned	Accepted	Paid	Special Gifts to World Service	Advance Fund (For Christ and His Church)	Week of Dedication	Fellowship of Suffering in Service	Special Gifts to World Service	Methodist Student Day	Church School Rally Day	Methodist Youth Fund	Race Relations Sunday	W.S.C.S. Cash Sent Dist. Conf. Treasurer			
					Salary Estimated, for Minister and Associate(s) at Beginning this Year	Paid for Minister	Total Paid Minister and Associate Minister(s)	Apportioned	Paid	Apportioned	Paid	Apportioned	Paid	Apportioned																		Paid	
42	43	44	45	46	47a	47c	48a	48b	49a	49b	50a	50b	51a	51b	52	53	54	55a	55b	55c	56	57	58	59	60	61	62	63	64	65	75		
1	0	0	12	5	1200	1200	1200	200	200	0	20	155	0	0	0	0	0	0	0	360	0	47	10	0	0	0	0	0	0	0	0	1	
2	200	50	260	30	400	400	400	80	80	0	5	40	0	0	0	0	0	0	0	101	0	52	6	0	0	0	0	0	0	0	0	2	
3	0	150	0	35	1200	1200	1200	200	200	0	40	144	0	0	0	0	0	0	0	232	0	78	8	0	0	0	0	0	0	0	0	3	
4	850	1000	0	0	300	300	300	60	60	0	10	98	0	0	0	0	0	0	0	16	0	72	8	0	0	0	0	0	0	0	0	4	
5	183	1083	6000	185	5200	5200	5200	800	800	0	91	500	0	0	0	0	0	0	0	1900	0	697	57	0	0	0	0	0	0	0	0	5	
6	80	0	500	38	1700	1700	1700	0	130	0	0	205	0	0	0	0	0	0	0	170	0	117	12	0	0	0	0	0	0	0	0	6	
7	0	0	654	70	2000	2000	2000	200	200	0	48	160	0	0	0	0	0	0	0	308	0	195	23	0	0	0	0	0	0	0	0	0	7
8	0	0	0	0	300	300	300	0	100	0	5	30	5	0	0	0	0	0	0	62	0	13	2	0	0	0	0	0	0	0	0	0	8
9	0	0	0	0	800	800	800	0	100	0	12	96	0	0	0	0	0	0	0	120	0	39	5	0	0	0	0	0	0	0	0	0	9
10	150	144	6255	1008	5200	5200	5200	800	800	0	91	500	0	104	0	0	0	0	0	1369	0	548	57	0	0	0	0	0	0	0	0	10	
11	0	0	25	10	0	0	0	0	0	0	0	0	0	0	0	0	0	0	0	0	0	0	0	0	0	0	0	0	0	0	0	11	
12	150	0	1029	45	2400	2400	2400	240	240	0	30	254	0	0	0	0	0	0	0	375	0	217	0	0	0	0	0	0	0	0	0	12	
13	59	0	410	26	1000	1000	1000	180	180	0	18	22	0	0	0	0	0	0	0	100	0	78	8	0	0	0	0	0	0	0	0	13	
14	0	198	0	0	900	900	900	100	100	0	10	15	0	0	0	0	0	0	0	180	0	169	17	0	0	0	0	0	0	0	0	14	
15	0	0	0	0	600	600	600	100	100	0	10	23	0	0	0	0	0	0	0	134	0	42	6	0	0	0	0	0	0	0	0	15	
16	0	0	200	39	800	800	800	160	160	0	15	134	0	0	0	0	0	0	0	253	0	117	13	0	0	0	0	0	0	0	0	16	
17	56	0	80	24	300	300	300	100	100	0	5	15	0	0	0	0	0	0	0	44	0	81	9	0	0	0	0	0	0	0	0	17	
18	0	0	15	10	600	600	600	80	80	0	10	0	0	0	0	0	0	0	0	20	0	67	7	0	0	0	0	0	0	0	0	18	
19	0	0	30	12	1200	1200	1200	160	160	0	20	160	0	0	0	0	0	0	0	125	0	92	10	0	0	0	0	0	0	0	0	19	
	1728	2785	15475	1557	21755	26600	26600	3460	3460	0	240	2061	0	104	0	0	0	0	0	5869	0	2621	258	0	0	0	0	0	0	0	0		

DALLAS—

- 1 Denison, T. R. Watkins
- 2 Ennis-Corsicana, S. G. Pharms
- 3 Ferris-Lancaster, M. T. Reed

- 4 St. Luke, Dallas, M. E. McMillan
- 5 St. Paul, Dallas, I. B. Loud
- 6 Trinity, Dallas, J. W. Morgan
- 7 Warren, Dallas, E. L. Spencer
- 8 Cogswell, Ft. Worth, C. J. Gay
- 9 Cowan, Fort Worth, J. J. Hardeman

- 10 St. Andrews, Ft. Worth, J. H. Carruthers
- 11 Thompson, Fort Worth, G. F. Alexander
- 12 Jones, Mexia, (E. H. Carter)
- 13 Mexia Ct., J. F. Muse

- 14 Milford, Italy, S. M. Franklin
- 15 Pelham, C. J. Polk
- 16 Sherman, (C. F. Moore)
- 17 Waxahachie, G. W. Kelley
- 18 Wichita Falls, J. B. Richardson

Table No. 1

West Texas Conference, Central Jurisdiction, May 1 - 6, 1951

San Antonio District

Statistical Report
E. L. Spencer, Temple, Texas, Statistician

CHURCH MEMBERSHIP															CHURCH SCHOOLS												W.S.C.S.			Property and Other Assets											
Baptisms		Total Full Membership Reported Last Year—Active and Inactive	Rec'd from Prep. Membership and on Profession of Faith	Received from Other Denominations	Received by Transfer and Reinstated	Removed by Death	Removed to Other Denominations	Removed by Transfer and Otherwise	Total Full Members—Active	Total Full Members—Inactive	Total Full Members—Active and Inactive	Total Local Preachers Included in Line 11	Number of Church Schools on Charge	Church School Membership						Attendance			Gen. Information			Number of Units Organization	Members Inc. Wesleyan Guild	Paid for Local Work	No. Subscribers Christian Advocate	Number of Preaching Places	Estimated Value of Church Buildings, Equipment and Land	Estimated Value of Parsonages, Furniture and Land	Estimated Value of Other Property Including Cash, Bonds, Etc.	Indebtedness on Buildings, Equip., Parsonages and Current Expenses							
Infants Presented by Parents or Guardian	All Others: Children, Youth, Adults													Officers and Teachers	Nursery Department—Birth to 3 Years	Children's Division—4 - 11 Years	Youth Division—12 - 23 Years	Adult Home Members	Adult Division—Exclusive of Home Department	Total Enrollment (Add 16 - 21 Inclusive)	Total S. S. Members (Inc. in Line 22)	Average Attendance at Sunday School	Children	Youth Fellowship	Adults										Methodist Pupils in Vacation Church Schools	Methodist Pupils in Weekday Schools	Pupils Joining Church on Profession of Faith	Church School Off. Serv., Conference Benev.	Number of Units Organization	Members Inc. Wesleyan Guild	Paid for Local Work
1	2	3	4	5	6	7	8	9	10	11	12	13	14	15	16	17	18	19	20	21	22	23	24	25	26	27	28	29	30	32	33	34	35	36	37	38	39	40	41		
1	1	1	0	84	0	0	1	4	0	59	10	69	0	1	6	6	5	28	0	20	65	59	25	0	0	0	0	0	0	1	10	36	0	1	4000	6000	0	0	1		
2	2	3	12	138	0	1	1	1	0	86	51	137	0	2	9	9	0	19	0	18	55	45	32	0	0	0	0	0	7	2	12	0	0	2	5000	1000	0	120	2		
3	112	14	26	471	8	15	11	4	15	301	172	473	0	1	16	18	15	65	51	23	188	119	88	47	17	24	135	0	26	352	1	83	200	37	1	10000	9000	5000	0	3	
4	0	0	0	0	0	0	0	0	0	0	0	0	0	0	0	0	0	0	0	0	0	0	0	0	0	0	0	0	0	0	0	0	0	0	0	0	0	0	0	4	
5	4	4	28	74	8	5	4	2	0	89	0	89	0	2	12	6	10	8	14	6	56	36	32	22	8	12	102	0	8	0	2	48	100	36	2	11500	0	0	0	5	
6	5	3	10	65	2	1	0	0	0	50	18	68	2	2	12	3	27	9	12	0	63	60	50	0	0	0	30	0	2	20	2	24	25	0	2	11500	2000	0	0	6	
7	10	12	42	151	2	1	3	3	1	84	76	160	0	1	10	15	18	11	3	5	62	44	45	16	11	11	0	12	15	1	24	200	1	1	7500	3000	0	29	7		
8	5	8	5	101	5	0	1	0	0	55	31	86	0	2	15	0	35	24	0	9	83	83	58	25	16	13	0	8	25	1	10	42	1	2	4000	0	0	0	8		
9	1	0	6	114	0	1	1	4	0	68	39	107	0	1	6	7	19	18	0	5	55	48	30	0	0	0	0	1	60	1	14	50	4	1	3000	2000	0	0	9		
10	0	0	0	31	0	0	1	0	0	21	34	0	34	0	2	5	0	0	0	11	16	16	9	0	0	0	0	15	2	18	36	0	2	5000	1800	0	0	10			
11	0	2	4	125	1	1	1	0	0	100	25	125	0	1	8	3	26	18	4	3	62	55	26	11	12	3	0	1	30	1	14	277	2	1	6000	3000	0	180	11		
12	0	0	43	73	4	0	3	2	0	56	21	77	2	1	7	21	12	10	6	8	64	47	30	0	0	0	0	1	5	0	0	6	1	25000	2000	0	4000	12			
13	2	0	12	71	0	1	0	2	0	61	10	71	0	2	7	0	14	7	0	0	28	28	23	0	0	0	0	0	18	2	10	15	3	3	3500	800	0	0	13		
14	0	0	14	84	0	0	0	0	0	48	0	48	0	2	5	0	14	6	0	4	29	29	24	20	0	0	0	0	0	0	0	1	2	2000	0	0	0	14			
15	3	0	14	103	0	2	6	0	2	86	17	103	2	1	7	3	11	18	0	12	51	48	36	18	14	12	52	0	1	3	2	30	0	1	8000	0	0	0	15		
16	3	9	13	398	16	0	10	5	0	384	25	409	0	1	12	20	40	45	20	35	172	132	100	25	20	50	0	50	3	50	2	37	150	20	1	3200	700	0	0	16	
17	10	6	30	608	6	0	10	1	4	350	175	525	0	1	16	50	75	50	50	19	260	160	75	0	0	0	0	3	300	1	0	0	0	1	50000	6000	0	14000	17		
18	11	8	22	130	4	1	3	1	5	85	50	135	1	1	8	21	20	14	0	6	69	48	22	3	8	0	0	0	45	1	14	35	0	1	5000	2500	0	800	18		
19	8	0	11	234	12	1	0	3	0	94	120	30	150	0	1	5	0	10	18	0	33	33	25	10	12	3	0	1	0	1	35	348	5	1	5000	4000	0	0	19		
20	0	0	0	0	0	0	0	0	0	0	0	0	0	0	0	0	0	0	0	0	0	0	0	0	0	0	0	0	0	0	0	0	0	0	0	0	0	0	0	20	
21	15	7	70	1311	10	6	2	12	0	700	605	1305	1	1	60	30	140	175	175	110	575	485	250	60	85	100	190	0	10	120	1	0	200	1	80000	12000	0	8000	21		
22	3	27	7	70	7	0	0	4	4	45	25	70	4	0	4	3	4	11	10	12	34	31	24	0	15	0	0	2	0	0	0	0	0	1	2000	0	0	400	22		
23	6	4	19	233	0	1	6	1	0	156	33	189	2	1	12	8	6	45	27	12	110	75	84	60	30	20	10	45	0	68	1	25	90	7	1	36000	6000	0	3973	23	
24	0	0	0	0	0	0	0	0	0	0	0	0	0	0	0	0	0	0	0	0	0	0	0	0	0	0	0	0	0	0	0	0	0	0	0	0	0	0	0	24	
25	0	0	0	0	0	0	0	0	0	0	0	0	0	0	0	0	0	0	0	0	0	0	0	0	0	0	0	0	0	0	0	0	0	0	0	0	0	0	0	0	25
201	108	388	4669	85	36	61	43	36	170	3017	1413	4430	14	28	242	223	491	599	362	318	2180	1677	1088	317	248	248	519	95	81	1073	25	406	1521	318	32	287200	61800	5000	31502		

SAN ANTONIO-

- | | | | | | | | |
|---|---------------------------------------|----|-----------------------------|----|---|----|--|
| 1 | Beeville, O. K. Brewster | 7 | Gonzalas, B. A. Byars | 14 | Pearsall Ct., (T. D. Dobbins) | 20 | St. Marks |
| 2 | Belmont, T. D. J. Sims | 8 | Gonzales Ct., (Elmo Watson) | 15 | Ellison-Eads, San Antonio, W. M. Ellison, Sr. | 21 | St. Paul, San A., K. W. McMillan |
| 3 | St. Paul-Corpus Christi, T. M. Bruton | 9 | Harlingen, A. C. Holden | 16 | East St. Paul, S. A., M. A. Freeman | 22 | West Laural Hgts, San A., (L. B. Naiper) |
| 4 | Downs Memorial | 10 | Hondo, G. A. Deslands | 17 | Jacobs Chapel, San A., L. E. Musix | 23 | Wesley, Seguin, I. A. Pointer |
| 5 | Del Rio-Uvalde, L. H. Haywood | 11 | Kerrville, C. J. Houston | 18 | Jones Chapel, San A., A. D. Mirror | 24 | Harpers, F. M. Hudspeth |
| 6 | Florisville Ct., C. W. Franklin | 12 | Kingsville, E. T. Fuller | 19 | Sanford Chapel, San A., P. L. S. Woods | 25 | Olmos-Redds, (B. W. Anderson) |
| | | 13 | Nixon, N. W. Fields | | | | |

	EXPENDITURES FOR LOCAL CHURCH				MINISTERIAL SUPPORT										Connectional Fund			World Service and Conference Benev.			BEBEVOLENCES										75		
	Paid on Principal of Old Indebtedness	Cash Paid out for Buildings and Improvements	Paid Other Current Expenses and (Including Interest etc.)	Paid for Church School Administration, Supplies, etc.	Pastor and Associate Pastors		District Sup. Fund		Episcopal Fund		Conf. Clam. Fund		Max. Sal. Fund		General Administration	Jurisdictional Administration	Area, Conf. and Dist. Administration	Apportioned	Accepted	Paid	Special Gifts to World Service	Advance Fund (For Christ and His Church)	Week of Dedication	Fellowship of Suffering in Service	Special Gifts to World Service	Methodist Student Day	Church School Rally Day	Methodist Youth Fund	Race Relations Sunday	W.S.C.S. Cash Sent Dist. Conf. Treasurer			
					Salary Estimated, for Minister and Associate(s) at Beginning this Year	Paid for Minister	Total Paid Minister and Associate Minister(s)	Apportioned	Paid	Apportioned	Paid	Apportioned	Paid	Apportioned																		Paid	
42	43	44	45	46	47a	47c	481	48b	49a	49b	50a	50b	51a	51b	52	53	54	55a	55b	55c	56	57	58	59	60	61	62	63	64	65			
1	0	0	0	1400	1400	1400	0	75	0	25	0	70	0	0	0	0	0	0	0	283	0	91	8	0	0	0	0	0	0	0	0	0	1
2	0	0	36	600	600	600	0	100	0	100	0	70	0	0	0	0	0	0	0	283	0	91	8	0	0	0	0	0	0	0	0	0	2
3	0	50	48	3200	3200	3200	0	150	0	52	0	178	0	0	0	0	0	0	0	720	0	192	30	0	0	0	0	0	0	0	0	0	3
4	0	0	0	0	0	0	0	0	0	0	0	0	0	0	0	0	0	0	0	0	0	0	0	0	0	0	0	0	0	0	0	0	4
5	0	0	0	0	0	0	0	0	0	0	0	0	0	0	0	0	0	0	0	0	0	0	0	0	0	0	0	0	0	0	0	0	5
6	0	130	35	1200	1200	1200	0	50	0	21	0	40	0	0	0	0	0	0	0	162	0	52	10	0	0	0	0	0	0	0	0	0	6
7	325	175	48	1000	1000	0	0	200	0	0	0	90	0	0	0	0	0	0	0	162	0	52	5	0	0	0	0	0	0	0	0	0	7
8	0	0	0	1200	1200	1200	0	250	0	27	0	40	0	0	0	0	0	0	0	162	0	52	5	0	0	0	0	0	0	0	0	0	8
9	0	200	100	800	800	800	0	160	0	22	0	40	0	0	0	0	0	0	0	162	0	52	5	0	0	0	0	0	0	0	0	0	9
10	185	0	157	1800	1800	1800	0	200	0	31	0	70	0	0	0	0	0	0	0	283	0	91	8	0	0	0	0	0	0	0	0	0	10
11	0	0	0	900	900	900	0	175	0	15	0	40	0	0	0	0	0	0	0	0	0	52	5	0	0	0	0	0	0	0	0	0	11
12	83	15	25	1800	1800	1800	0	19	0	21	0	182	0	0	0	0	0	0	0	332	0	107	10	0	0	0	0	0	0	0	0	0	12
13	1000	14	914	2000	1500	1500	0	180	0	21	0	172	0	0	0	0	0	0	0	332	0	107	10	0	0	0	0	0	0	0	0	0	13
14	0	15	20	800	800	800	0	180	0	14	0	50	0	0	0	0	0	0	0	0	0	65	5	0	0	0	0	0	0	0	0	0	14
15	0	0	0	200	200	200	0	50	0	2	0	12	0	0	0	0	0	0	0	48	0	12	2	0	0	0	0	0	0	0	0	0	15
16	83	15	25	600	600	0	0	109	0	7	0	40	0	0	0	0	0	0	0	162	0	52	5	0	0	0	0	0	0	0	0	0	16
17	0	0	0	3200	3200	0	0	405	0	405	0	146	0	0	0	0	0	0	0	591	0	190	20	0	0	0	0	0	0	0	0	0	17
18	850	50	800	3300	3300	3300	0	540	0	65	0	396	0	0	0	0	0	0	0	923	0	297	30	0	0	0	0	0	0	0	0	0	18
19	0	0	0	1200	1200	1200	0	185	0	20	0	108	0	0	0	0	0	0	0	437	0	141	12	0	0	0	0	0	0	0	0	0	19
20	0	0	0	2800	2800	2800	0	100	0	20	0	108	0	0	0	0	0	0	0	437	0	141	12	0	0	0	0	0	0	0	0	0	20
21	0	0	0	100	100	100	0	100	0	2	0	12	0	0	0	0	0	0	0	48	0	15	2	0	0	0	0	0	0	0	0	0	21
22	850	50	800	4000	4000	4000	0	150	0	70	0	390	0	0	0	0	0	0	0	1668	0	533	59	0	10	15	10	0	1000	0	0	22	
23	10	100	50	600	600	600	0	200	0	10	0	20	0	0	0	0	0	0	0	81	0	26	5	0	0	0	0	0	0	0	0	0	23
24	0	0	0	0	0	0	0	19	0	0	0	0	0	0	0	0	0	0	0	0	0	0	0	0	0	0	0	0	0	0	0	0	24
25	0	239	603	2200	2200	1800	0	240	0	42	0	112	0	0	0	0	0	0	0	453	0	152	15	0	0	0	0	0	0	0	0	0	25
26	10	15	10	300	300	300	0	10	0	2	0	20	0	0	0	0	0	0	0	81	0	26	2	0	0	0	0	0	0	0	0	0	26
27	5	8	9	400	400	400	0	19	0	2	0	2	0	0	0	0	0	0	0	81	0	26	2	0	0	0	0	0	0	0	0	0	27
	3401	4477	3700	719	37600	37600	0	3816	0	503	0	3126	0	0	0	0	0	0	0	7891	0	2615	275	0	10	15	10	0	1000	0	0	0	0

GRAND TOTAL 42-45, 47c, 48b, 49b, 50b, 51 b2, 4-54, 55c-74.

SAN ANTONIO—

- 1 Beeville, O. K. Brewster
- 2 Belmont, T. D. J. Sims
- 3 St. Paul-Corpus Christi, T. M. Bruton
- 4 Downs Memorial
- 5 Del Rio-Uvalde, L. H. Haywood

- 6 Florisville Ct., C. W. Franklin
- 7 Gonzalas, B. A. Byars
- 8 Gonzales Ct., (Elmo Watson)
- 9 Harlingen, A. C. Holden
- 10 Hondo, G. A. Deslands
- 11 Kerrville, C. J. Houston
- 12 Kingsville, E. T. Fuller
- 13 Nixon, N. W. Fields

- 14 Pearsall Ct., (T. D. Dobbins)
- 15 Ellison-Eads, San Antonio, W. M. Ellison, Sr.
- 16 East St. Paul, S. A., M. A. Freeman
- 17 Jacobs Chapel, San A., L. E. Musix
- 18 Jones Chapel, San A., A. D. Mirror
- 19 Sanford Chapel, San A., P. L. S. Woods
- 20 St. Marks

- 21 St. Paul, San A., K. W. McMillan
- 22 West Laural Hgts, San A., (L. B. Naiper)
- 23 Wesley, Seguin, I. A. Pointer
- 24 Harpers, F. M. Hudspeth
- 25 Olmos-Redds, (B. W. Anderson)

Table No. 1

West Texas Conference, Central Jurisdiction, May 1 - 6, 1951

Victoria District

Statistical Report
E. L. Spencer, Temple, Texas, Statistician

CHURCH MEMBERSHIP															CHURCH SCHOOLS										W.S.C.S.			Property and Other Assets												
Baptisms		Total Full Membership Reported Last Year—Active and Inactive	Rec'd from Prep. Membership and on Profession of Faith	Received from Other Denominations	Received by Transfer and Reinstated	Removed by Death	Removed to Other Denominations	Removed by Transfer and Otherwise	Total Full Members—Active	Total Full Members—Inactive	Total Full Members—Active and Inactive	Total Local Preachers Included in Line 11	Number of Church Schools on Charge	Officers and Teachers	Church School Membership					Attendance			Gen. Information				Number of Units Organization	Members Inc. Wesleyan Guild	Paid for Local Work	No. Subscribers Christian Advocate	Number of Preaching Places	Estimated Value of Church Buildings, Equipment and Land	Estimated Value of Parsonages, Furniture and Land	Estimated Value of Other Property Including Cash, Bonds, Etc.	Indebtedness on Buildings, Equip., Parsonages and Current Expenses					
Infants Presented by Parents or Guardian	All Others: Children, Youth, Adults														Nursery Department—Birth to 3 Years	Children's Division—4 - 11 Years	Youth Division—12 - 23 Years	Adult Home Members	Adult Division—Exclusive of Home Department	Total Enrollment (Add 10 - 21 Inclusive)	Total S. S. Members (Inc. in Line 22)	Average Attendance at Sunday School	Children	Youth Fellowship	Adults	Average Attendance Additional Meetings										Methodist Pupils in Vacation Church Schools	Methodist Pupils in Weekday Schools	Pupils Joining Church on Profession of Faith	Church School Off. Serv., Conference Benev.	
1	2	3	4	5	6	7	8	9	10	11	12	13	14	15	16	17	18	19	20	21	22	23	24	25	26	27	28	29	30	32	33	34	35	36	37	38	39	40	41	
0	0	10	30	0	0	0	0	0	0	20	10	30	0	1	5	0	10	4	0	6	25	25	12	0	0	0	0	0	0	0	0	0	3	2	1	2000	0	0	0	1
2	0	10	112	2	0	0	0	1	0	61	52	113	0	3	15	4	6	20	0	20	65	61	30	0	0	0	0	0	0	0	0	0	3	3	3000	200	0	0	2	
0	7	7	13	0	0	0	0	0	0	11	0	11	0	1	3	0	0	0	3	10	16	13	0	0	0	0	0	0	0	0	0	0	0	0	0	0	0	0	3	
0	4	18	65	7	0	1	0	0	4	51	16	67	0	2	4	7	0	12	0	37	65	58	28	0	0	0	0	0	0	50	2	4	50	2	3	5000	2000	0	0	4
4	0	50	277	1	0	0	12	0	0	154	112	266	1	1	12	5	36	38	30	33	154	116	90	13	17	8	100	0	1	100	1	60	150	3	1	7500	3000	2000	0	5
6	0	0	170	8	0	0	8	0	0	110	60	170	1	2	14	0	15	17	0	28	74	74	50	6	0	11	0	0	100	1	26	600	0	2	18000	3000	0	1000	6	
2	6	60	192	2	1	0	3	0	0	180	11	191	3	2	16	10	31	40	0	31	128	112	58	7	10	30	73	0	2	52	2	60	26	6	2	15000	3500	0	2596	7
0	6	29	115	8	1	1	2	6	1	86	29	115	0	1	9	18	6	50	0	9	92	74	50	60	30	18	12	30	0	5	1	26	192	1	2	8000	1500	1002	0	8
0	0	20	136	1	0	0	2	0	0	100	21	121	0	1	8	15	16	12	0	40	91	76	35	0	0	0	0	0	165	1	25	100	0	1	4500	1600	350	0	9	
0	1	6	27	0	0	0	0	0	0	81	54	135	1	3	18	6	20	5	5	40	94	83	50	0	0	0	0	0	3	3	15	10	2	4	7000	1500	0	0	10	
0	0	0	0	0	0	0	0	0	0	0	0	0	0	0	0	0	0	0	0	0	0	0	0	0	0	0	0	0	0	0	0	0	0	0	0	0	0	0	0	12
2	4	2	52	0	0	0	2	0	0	36	14	50	0	2	9	2	0	12	21	4	50	27	20	0	0	0	0	0	10	1	10	15	1	2	9000	0	0	0	13	
0	0	0	0	0	0	0	0	0	0	0	0	0	0	0	0	0	0	0	0	0	0	0	0	0	0	0	0	0	0	0	0	0	0	0	0	0	0	0	14	
6	0	25	197	2	0	7	4	28	0	163	11	174	1	1	10	12	6	0	22	56	102	90	22	0	0	20	0	2	45	1	57	300	15	1	35000	7000	1500	0	15	
0	0	6	35	0	0	0	0	0	0	21	14	35	1	2	6	0	6	0	0	6	18	18	12	0	0	0	0	4	1	0	0	0	0	2	1500	0	0	0	16	
0	1	27	203	0	0	3	4	1	9	100	92	192	2	2	13	10	17	19	0	27	86	76	52	0	13	16	14	0	27	5	2	41	0	4	2	12000	1000	0	328	17
4	5	18	71	8	8	2	0	2	0	51	34	85	0	2	9	9	9	21	0	12	60	51	40	0	31	9	11	0	12	2	16	6	0	2	7000	2500	0	250	18	
28	42	317	1810	45	11	16	42	34	14	1239	537	1776	11	29	161	98	184	253	81	359	1140	974	574	86	101	112	220	30	36	548	19	345	1474	47	31	138100	26800	4952	4174	

VICTORIA—

- 1 Alleyton-Weimer, -S. L. Lewis)
- 1 Altair, (Jack Caesar)
- 3 Bay City, (Belt Prince)

- 4 Cologne, (Frank Williams)
- 5 Columbus, S. N. Harvey
- 6 Cuero-Morales, B. F. Lee
- 7 Edna-Larrado, E. N. King
- 8 Hallettsville, C. R. Green
- 9 Goliad, (T. W. Stephens)

- 10 Oakland, Marshal Majors
- 11 Pt. Lavern Ct., John Goode
- 12 Refugio, (Andrew Nichols)
- 13 Schulenburg, D. C. Carroll
- 14 Sublime, Marshal Mitchell
- 15 Webster Chapel-Victoris,

- J. H. Marshall
- 16 Waelder, Henry Williams
- 17 Wharton-El Campo, Lee Andrew Irving
- 18 Yoakum-Shiner, C. W. Smith

Table No. 2

Victoria District

Financial Report

West Texas Conference, Central Jurisdiction, May 1, 1951

K. W. McMillan, San Antonio, Texas, Treasurer

	EXPENDITURES FOR LOCAL CHURCH				MINISTERIAL SUPPORT										Connectional Fund			World Service and Conference Benev.			BEBEVOLENCES										75				
	Paid on Principal of Old Indebtedness	Cash Paid out for Buildings and Improvements	Paid Other Current Expenses and (Including Interest etc.)	Paid for Church School Administration, Supplies, etc.	Pastor and Associate Pastors		District Sup. Fund		Episcopal Fund		Conf. Claim. Fund		Max. Sal. Fund		General Administration	Jurisdictional Administration	Area, Conf. and Dist. Administration	Apportioned	Accepted	Paid	Special Gifts to World Service	Advance Fund (For Christ and His Church)	Week of Dedication	Fellowship of Suffering in Service	Special Gifts to World Service	Methodist Student Day	Church School Rally Day	Methodist Youth Fund	Race Relations Sunday	W.S.C.S. Cash Sent Dist. Conf. Treasurer					
					Salary Estimated, for Minister and Associate(s) at Beginning this Year	Paid for Minister	Total Paid Minister and Associate Minister(s)	Apportioned	Paid	Apportioned	Paid	Apportioned	Paid	Apportioned																		Paid			
42	43	44	45	46	47a	47c	48a	48b	49a	49b	50a	50b	51a	51b	52	53	54	55a	55b	55c	56	57	58	59	60	61	62	63	64	65					
1	0	0	10	0	0	99	0	0	0	2	0	0	0	0	0	0	0	0	0	3	0	22	2	0	0	0	0	0	0	0	0	0	1		
2	200	0	20	10	0	0	0	16	0	11	0	30	0	0	0	0	0	0	0	110	0	44	5	0	0	0	0	0	0	0	0	0	2		
3	0	0	12	5	47	0	0	4	0	2	0	20	0	0	0	0	0	0	0	60	0	11	1	0	0	0	0	0	0	0	0	0	3		
4	0	0	0	0	0	0	0	12	0	3	0	14	0	0	0	0	0	0	0	91	0	13	4	0	0	0	0	0	0	0	0	0	0	4	
5	0	0	160	150	0	686	0	138	0	72	0	0	0	0	0	0	0	0	0	253	0	121	13	0	0	0	0	0	0	0	0	0	0	5	
6	0	1500	100	42	0	1200	0	270	0	25	0	70	0	0	0	0	0	0	0	187	0	121	13	0	0	0	0	0	0	0	0	0	0	6	
7	0	0	60	14	0	400	0	48	0	12	0	120	0	0	0	0	0	0	0	283	0	132	15	0	0	0	0	0	0	0	0	0	0	7	
8	0	30	165	20	0	1450	0	20	0	5	0	0	0	0	0	0	0	0	0	145	8	0	55	8	0	0	0	0	0	0	0	0	0	8	
9	0	0	0	0	0	700	0	28	0	25	0	1	0	0	0	0	0	0	0	112	0	77	6	0	0	0	0	0	0	0	0	0	0	0	9
10	0	0	0	0	0	300	0	20	0	10	0	50	0	0	0	0	0	0	0	88	0	33	4	0	0	0	0	0	0	0	0	0	0	10	
11	0	0	0	0	0	500	0	15	0	12	0	20	0	0	0	0	0	0	0	44	0	11	1	0	0	0	0	0	0	0	0	0	0	0	11
12	0	0	0	0	0	600	0	0	0	2	0	0	0	0	0	0	0	0	0	8	0	55	6	0	0	0	0	0	0	0	0	0	0	0	12
13	0	0	0	105	0	1800	0	20	0	2	0	50	0	0	0	0	0	0	0	225	0	22	2	0	0	0	0	0	0	0	0	0	0	0	13
14	1000	1000	150	60	0	2800	0	10	0	2	0	5	0	0	0	0	0	0	0	26	0	143	16	0	0	0	0	0	0	0	0	0	0	0	14
15	10	45	25	30	0	500	0	52	0	38	0	130	0	0	0	0	0	0	0	631	0	22	2	0	0	0	0	0	0	0	0	0	0	0	15
16	0	100	40	23	0	1000	0	22	0	14	0	80	0	0	0	0	0	0	0	4	0	88	10	0	0	0	0	0	0	0	0	0	0	0	16
17	0	0	6	0	0	1000	0	20	0	22	0	50	0	0	0	0	0	0	0	158	0	55	6	0	0	0	0	0	0	0	0	0	0	0	17
18	2	0	0	12	0	600	0	0	0	0	0	0	0	0	0	0	0	0	0	0	0	0	0	0	0	0	0	0	0	0	0	0	0	18	
19	5	0	0	12	0	600	0	0	0	0	0	0	0	0	0	0	0	0	0	0	0	0	0	0	0	0	0	0	0	0	0	0	0	19	
20	3	0	0	10	0	600	0	0	0	0	0	0	0	0	0	0	0	0	0	0	0	0	0	0	0	0	0	0	0	0	0	0	0	20	
	1220	1775	748	493	0	11882	0	1695	0	200	0	686	0	0	0	0	0	0	0	2581	0	1080	121	0	0	0	0	0	0	0	0	0	0	0	

GRAND TOTAL 42-45, 47c, 48b, 49b, 50b, 51 b2, 4-54, 55c-74.

VICTORIA—

- | | | | |
|----------------------------------|------------------------------|-------------------------------|-------------------------------|
| 1 Alleyton-Weimer, -S. L. Lewis) | 5 Columbus, S. N. Harvey | 11 Pt. Lavern Ct., John Goode | 16 Waelder, Henry Williams |
| 1 Altair, (Jack Caesar) | 6 Cuero-Morales, B. F. Lee | 12 Refugio, (Andrew Nichols) | 17 Wharton-El Campo, |
| 3 Bay City, (Belt Prince) | 7 Edna-Larrado, E. N. King | 13 Schulenburg, D. C. Carroll | Lee Andrew Irving |
| 4 Cologne, (Frank Williams) | 8 Hallettsville, C. R. Green | 14 Sublime, Marshal Mitchell | 18 Yoakum-Shiner, C. W. Smith |
| | 9 Goliad, (T. W. Stephens) | 15 Webster Chapel-Victoria, | |
| | 10 Oakland, Marshal Majors | J. H. Marshall | |

Table No. 1

West Texas Conference, Central Jurisdiction, May 1 - 6, 1951

Victoria District

Statistical Report
E. L. Spencer, Temple, Texas, Statistician

CHURCH MEMBERSHIP															CHURCH SCHOOLS												W.S.C.S.		Property and Other Assets											
Baptisms		Total Full Membership Reported Last Year—Active and Inactive	Rec'd from Prep. Membership and on Profession of Faith	Received from Other Denominations	Received by Transfer and Reinstated	Removed by Death	Removed to Other Denominations	Removed by Transfer and Otherwise	Total Full Members—Active	Total Full Members—Inactive	Total Full Members—Active and Inactive	Total Local Preachers Included in Line 11	Number of Church Schools on Charge	Officers and Teachers	Church School Membership					Attendance			Gen. Information				Number of Units Organization	Members Inc. Wesleyan Guild	Paid for Local Work	No. Subscribers Christian Advocate	Number of Preaching Places	Estimated Value of Church Buildings, Equipment and Land	Estimated Value of Parsonages, Furniture and Land	Estimated Value of Other Property Including Cash, Bonds, Etc.	Indebtedness on Buildings, Equip., Parsonages and Current Expenses					
Infants Presented by Parents or Guardian	All Others: Children, Youth, Adults														Nursery Department—Birth to 3 Years	Children's Division—4 - 11 Years	Youth Division—12 - 23 Years	Adult Home Members	Adult Division—Exclusive of Home Department	Total Enrollment (Add 10 - 21 Inclusive)	Total S. S. Members (Inc. in Line 22)	Average Attendance at Sunday School	Children	Youth Fellowship	Adults	Average Attendance Additional Meetings										Methodist Pupils in Vacation Church Schools	Methodist Pupils in Weekday Schools	Pupils Joining Church on Profession of Faith	Church School Off. Serv., Conference Benev.	
1	2	3	4	5	6	7	8	9	10	11	12	13	14	15	16	17	18	19	20	21	22	23	24	25	26	27	28	29	30	32	33	34	35	36	37	38	39	40	41	
\$	0	0	10	30	0	0	0	0	0	20	10	30	0	1	5	0	10	4	0	6	25	25	12	0	0	0	0	0	0	0	0	0	3	2	1	2000	0	0	0	1
2	0	0	10	112	2	0	0	1	0	61	52	113	0	3	15	4	6	20	0	20	65	61	30	0	0	0	0	0	0	0	0	0	3	3	3000	200	0	0	2	
3	0	7	7	13	0	0	0	2	0	11	0	11	0	1	3	0	0	0	3	10	16	13	0	0	0	0	0	0	0	0	1	0	1	3000	0	0	0	3		
4	0	4	18	65	7	0	1	0	4	51	16	67	0	2	4	7	0	12	0	37	65	58	28	0	0	0	0	0	50	2	4	50	2	3	5000	2000	0	0	4	
5	4	0	50	277	1	0	0	12	0	154	112	266	1	1	12	5	36	38	30	33	154	116	90	13	17	8	100	0	1	100	1	60	150	3	1	7500	3000	2000	0	5
6	6	0	0	170	8	0	0	8	0	110	60	170	1	2	14	0	15	17	0	28	74	74	50	6	0	11	0	0	100	1	26	600	0	2	18000	3000	0	1000	6	
7	2	6	60	192	2	1	0	3	0	180	11	191	3	2	16	10	31	40	0	31	128	112	58	7	10	30	73	0	2	52	2	60	26	6	2	15000	3500	0	2596	7
8	2	8	56	115	8	1	1	2	6	86	29	115	0	1	9	18	8	50	0	9	92	74	50	60	30	18	12	30	0	5	1	26	192	1	2	8000	1500	1002	0	8
9	0	6	29	115	6	1	0	1	0	100	21	121	0	1	8	15	16	12	0	40	91	76	35	0	0	0	0	0	165	1	25	100	0	1	4500	1600	350	0	9	
10	0	0	20	136	1	0	0	2	0	81	54	135	1	3	18	6	20	5	5	40	94	83	50	0	0	0	0	0	3	3	15	10	2	4	7000	1500	0	0	10	
11	0	1	6	27	0	0	2	0	0	20	7	27	1	2	5	0	6	3	0	6	20	20	12	0	0	0	0	0	0	1	5	2	7	2	2	600	0	0	0	11
12	0	0	0	0	0	0	0	0	0	0	0	0	0	0	0	0	0	0	0	0	0	0	0	0	0	0	0	0	0	0	0	0	0	0	0	0	0	0	0	12
13	2	4	2	52	0	0	0	2	0	36	14	50	0	2	9	2	0	12	21	4	50	27	20	0	0	0	0	0	10	1	10	15	1	2	9000	0	0	0	13	
14	0	0	0	0	0	0	0	0	0	0	0	0	0	0	0	0	0	0	0	0	0	0	0	0	0	0	0	0	0	0	0	0	0	0	0	0	0	0	14	
15	6	0	25	197	2	0	7	4	28	163	11	174	1	1	10	12	6	0	22	56	102	90	22	0	0	20	0	2	45	1	57	300	15	1	35000	7000	1500	0	15	
16	0	0	6	35	0	0	0	0	0	21	14	35	1	2	6	0	6	0	0	6	18	18	12	0	0	0	0	4	1	0	0	0	2	1500	0	0	0	16		
17	0	1	27	203	0	0	3	4	1	100	92	192	2	2	13	10	17	19	0	27	86	76	52	0	13	16	14	0	27	5	2	41	0	4	2	12000	1000	0	328	17
18	4	5	18	71	8	8	2	0	0	51	34	85	0	2	9	9	9	21	0	12	60	51	40	0	31	9	11	0	12	2	16	6	0	2	7000	2500	0	250	18	
	28	42	317	1810	45	11	16	42	34	14	1239	537	1776	11	29	161	98	184	253	81	359	1140	974	574	86	101	112	220	30	36	548	19	345	1474	47	31	138100	26800	4952	4174

VICTORIA—

- 1 Alleyton-Weimer, (S. L. Lewis)
- 1 Altair, (Jack Caesar)
- 3 Bay City, (Belt Prince)

- 4 Cologne, (Frank Williams)
- 5 Columbus, S. N. Harvey
- 6 Cuero-Morales, B. F. Lee
- 7 Edna-Larrado, E. N. King
- 8 Hallettsville, C. R. Green
- 9 Goliad, (T. W. Stephens)

- 10 Oakland, Marshal Majors
- 11 Pt. Lavern Ct., John Goode
- 12 Refugio, (Andrew Nichols)
- 13 Schulenburg, D. C. Carroll
- 14 Sublime, Marshal Mitchell
- 15 Webster Chapel-Victoris,

- J. H. Marshall
- 16 Waelder, Henry Williams
- 17 Wharton-El Campo, Lee Andrew Irving
- 18 Yoakum-Shiner, C. W. Smith

Table No. 1

Waco District

Statistical Report

West Texas Conference, Central Jurisdiction, May 1 - 6, 1951

E. L. Spencer, Temple, Texas, Statistician

CHURCH MEMBERSHIP															CHURCH SCHOOLS										W.S.C.S.		Property and Other Assets													
Baptisms		Total Full Membership Reported Last Year—Active and Inactive	Rec'd from Prep. Membership and on Profession of Faith	Received from Other Denominations	Received by Transfer and Reinstated	Removed by Death	Removed to Other Denominations	Removed by Transfer and Otherwise	Total Full Members—Active	Total Full Members—Inactive	Total Full Members—Active and Inactive	Total Local Preachers Included in Line 11	Number of Church Schools on Charge	Officers and Teachers	Church School Membership					Attendance			Gen. Information				Number of Units Organization	Members Inc. Wesleyan Guild	Paid for Local Work	No. Subscribers Christian Advocate	Number of Preaching Places	Estimated Value of Church Buildings, Equipment and Land	Estimated Value of Parsonages, Furniture and Land	Estimated Value of Other Property Including Cash, Bonds, Etc.	Indebtedness on Buildings, Equip., Parsonages and Current Expenses					
Infants Presented by Parents or Guardian	All Others: Children, Youth, Adults														Nursery Department—Birth to 3 Years	Children's Division—4 - 11 Years	Youth Division—12 - 23 Years	Adult Home Members	Adult Division—Exclusive of Home Department	Total Enrollment (Add 16 - 21 Inclusive)	Total S. S. Members (Inc. in Line 22)	Average Attendance at Sunday School	Children	Youth Fellowship	Adults	Methodist Pupils in Vacation Church Schools										Methodist Pupils in Weekday Schools	Pupils Joining Church on Profession of Faith	Church School Off. Serv., Conference Benev.	Number of Units Organization	Members Inc. Wesleyan Guild
1	2	3	4	5	6	7	8	9	10	11	12	13	14	15	16	17	18	19	20	21	22	23	24	25	26	27	28	29	30	32	33	34	35	36	37	38	39	49	41	
1	0	0	16	75	0	1	0	1	0	74	0	74	0	2	14	0	16	10	0	35	75	75	40	0	0	0	0	0	15	2	20	20	0	2	6000	1000	0	0	1	
2	0	0	10	83	0	1	0	0	2	82	0	82	1	1	8	0	10	15	0	25	53	53	30	0	0	0	0	0	15	1	12	93	0	1	7000	2000	0	0	2	
3	0	0	40	124	0	0	0	0	0	124	0	124	1	2	10	15	25	15	0	35	100	85	45	0	0	0	0	0	10	2	25	10	0	2	6000	1000	0	0	3	
4	0	0	33	77	0	0	11	0	0	88	0	88	0	0	5	9	0	25	0	25	64	64	50	0	0	0	0	0	15	2	15	30	0	2	3000	3000	0	0	4	
5	3	2	32	100	0	2	1	2	0	101	0	101	2	2	12	10	20	14	0	44	100	90	50	0	14	0	0	0	25	2	30	60	0	2	7000	2500	0	0	5	
6	0	0	10	88	2	0	3	2	1	90	0	90	0	2	6	0	10	12	0	12	40	40	25	0	0	0	0	0	10	2	25	50	0	2	6000	1000	0	0	6	
7	0	1	17	235	5	3	4	8	4	231	0	231	0	1	7	17	28	28	7	26	113	89	40	0	0	0	20	0	1	17	1	50	130	8	1	12000	4000	0	275	7
8	2	3	47	156	0	3	0	0	4	155	0	155	1	2	19	15	30	35	20	24	143	108	70	35	0	0	0	0	54	2	74	500	31	2	6000	2500	0	0	8	
9	0	5	47	144	0	0	1	0	0	145	0	145	0	2	15	3	22	12	0	48	100	97	75	0	0	0	30	0	0	20	2	38	95	3	2	6000	2000	0	0	9
10	0	0	21	35	0	0	0	1	0	33	0	33	0	2	5	0	4	3	0	15	27	27	15	0	0	0	0	0	10	2	25	50	0	2	2900	0	0	0	10	
11	0	0	0	186	0	0	1	3	0	183	0	183	0	2	10	0	25	20	0	25	80	80	60	0	0	0	0	0	45	2	40	60	0	2	6000	1000	0	0	11	
12	0	0	0	176	0	1	2	3	0	176	0	176	0	2	15	10	24	26	10	34	119	99	50	0	0	0	0	0	12	2	0	50	0	2	6000	0	0	0	12	
13	0	0	15	69	0	1	1	0	0	71	0	71	0	2	9	0	18	21	0	10	58	58	33	0	0	0	0	0	30	2	0	60	0	2	3000	800	0	0	13	
14	15	0	39	139	4	2	2	0	1	139	0	139	2	1	19	19	37	27	0	20	149	130	65	25	20	19	120	0	3	10	1	19	187	10	1	10000	0	0	0	14
15	5	0	28	147	2	1	1	3	0	140	0	140	0	1	7	12	21	8	12	18	78	54	47	10	12	12	115	24	2	24	1	65	90	0	1	6000	4000	0	0	15
16	0	0	0	211	9	0	1	7	0	143	0	143	0	1	10	2	15	8	2	8	45	41	21	15	0	0	5	0	2	0	20	0	1	5000	2000	0	0	16		
17	15	7	45	528	9	4	9	4	2	420	120	540	2	1	15	0	97	86	0	23	221	221	63	16	9	7	82	0	6	13	1	62	0	1	83000	10000	0	0	17	
49	18	400	2573	31	19	37	34	9	101	2395	120	2515	9	28	186	112	402	365	51	417	1564	1411	729	101	45	38	372	24	12	327	27	500	1507	52	28	180900	36800	0	275	

WACO—

- 1 Bowman Ct., Dee Tucker
- 2 Calvert, W. M. Warmesley
- 3 Chilton, A. D. Porter
- 4 Frosa Ct., Rufus Smith

- 5 Groesbeck, S. W. Curtis
- 6 Hubbard Ct., H. E. Kuykendall
- 7 Marlin, W. W. Baker
- 8 Mart, E. C. Purnell
- 9 Maysfield, (N. Gilbert)

- 10 Moody, (Roy Stanley)
- 11 Rocky Ct., (B. D. Lindsey)
- 12 Satin Ct., (W. A. Webb)
- 13 Valley Mills, (John Precepts)
- 14 Bracks Chapel-Waco, G. J. Goff

- 15 Jones Chapel-Waco, Geo. L. Johnson
- 16 Mt. Zion-Waco, D. B. Baker
- 17 St. James-Waco, J. B. Phoenix

Table No. 1

Western District

Statistical Report

West Texas Conference, Central Jurisdiction, May 1 - 6, 1951

E. L. Spencer, Temple, Texas, Statistician

CHURCH MEMBERSHIP														CHURCH SCHOOLS										W.S.C.S.			Property and Other Assets													
Baptisms		Total Full Membership Reported Last Year—Active and Inactive	Rec'd from Prep. Membership and on Profession of Faith	Received from Other Denominations	Received by Transfer and Reinstated	Removed by Death	Removed to Other Denominations	Removed by Transfer and Otherwise	Total Full Members—Active	Total Full Members—Inactive	Total Full Members—Active and Inactive	Total Local Preachers Included in Line 11	Number of Church Schools on Charge	Church School Membership										Attendance			Gen. Information			Number of Units Organization	Members Inc. Wesleyan Guild	Paid for Local Work	No. Subscribers Christian Advocate	Number of Preaching Places	Estimated Value of Church Buildings, Equipment and Land	Estimated Value of Parsonages, Furniture and Land	Estimated Value of Other Property Including Cash, Bonds, Etc.	Indebtedness on Buildings, Equip., Parsonages and Current Expenses		
Infants Presented by Parents or Guardian	All Others: Children, Youth, Adults													Birth to 3 Years	Children's Division—4 - 11 Years	Youth Division—12 - 23 Years	Adult Home Members	Adult Division—Exclusive of Home Department	Total Enrollment (Add 16 - 21 Inclusive)	Total S. S. Members (Inc. in Line 22).	Average Attendance at Sunday School	Children	Youth Fellowship	Adults	Average Attendance Additional Meetings	Methodist Pupils in Vacation Church Schools	Methodist Pupils in Weekday Schools	Pupils Joining Church on Profession of Faith	Church School Off. Serv., Conference Benev.										Methodist Pupils in Vacation Church Schools	Methodist Pupils in Weekday Schools
1	2	3	4	5	6	7	8	9	10	11	12	13	14	15	16	17	18	19	20	21	22	23	24	25	26	27	28	29	30	32	33	34	35	36	37	38	39	40	41	
1	6	4	0	34	0	0	0	0	0	55	7	62	1	2	11	0	12	0	8	10	41	33	20	12	5	4	0	0	0	2	12	180	2	2	75000	10000	0	3200	1	
2	5	2	12	30	0	15	5	0	0	27	23	50	0	1	5	3	12	6	0	0	26	23	15	0	0	0	0	7	30	1	14	146	4	5	15000	0	600	3000	2	
3	0	0	7	108	1	1	1	2	1	49	8	57	0	1	5	2	10	14	0	4	38	36	30	20	7	10	0	0	1	15	1	12	25	2	1	25000	5000	0	6000	3
4	3	0	20	70	5	4	3	0	0	66	13	79	0	1	9	0	8	12	3	5	37	34	35	5	7	8	32	0	5	50	1	22	200	5	1	15000	4000	0	600	4
5	0	0	0	50	0	0	11	0	0	40	23	63	0	2	8	0	8	6	0	10	32	32	21	0	0	0	0	0	0	2	28	50	0	2	3000	800	0	0	5	
6	14	0	37	218	0	6	1	2	0	205	12	217	4	1	10	0	43	30	0	20	103	103	30	22	10	0	0	0	50	1	85	100	0	1	50000	8000	2000	1400	6	
7	4	2	0	85	4	5	1	4	2	54	19	73	1	1	6	0	18	7	0	5	35	35	25	15	5	5	0	0	75	1	20	400	7	1	20000	8000	0	2300	7	
	32	8	76	595	10	31	22	8	3	496	105	601	6	9	54	5	111	75	11	54	312	296	176	74	34	27	32	0	13	220	9	193	1101	20	13	203000	107800	2600	16500	

WESTERN—

- 1 Abilene-Colorado City, E. M. Cooper
- 2 Amarillo, J. A. Wills
- 3 Brownwood, B. F. Stewart
- 4 Lubbock, C. D. Owens

- 5 Midland-Odessa, W. B. Lott
- 6 San Angelo, O. B. Coe
- 7 El Paso, D. H. Harnsboro

Table No. 2

Western District

Financial Report

West Texas Conference, Central Jurisdiction, May 1, 1951

K. W. McMillan, San Antonio, Texas, Treasurer

EXPENDITURES FOR LOCAL CHURCH				MINISTERIAL SUPPORT										Connectional Fund			World Service and Conference Benev.			BEBEVOLENCES											GRAND TOTAL 42-45, 47c, 48b, 49b, 50b, 51b 42-54, 55c-74.			
Paid on Principal of Old Indebtedness	Cash Paid out for Buildings and Improvements	Paid Other Current Expenses and (Including Interest etc.)	Paid for Church School Administration, Supplies, etc.	Pastor and Associate Pastors		District Sup. Fund		Episcopal Fund		Conf. Claim. Fund		Max. Sal. Fund		General Administration	Jurisdictional Administration	Area, Conf. and Dist. Administration	Apporportioned	Accepted	Paid	Special Gifts to World Service	Advance Fund (For Christ and His Church)	Week of Dedication	Fellowship of Suffering in Service	Special Gifts to World Service	Methodist Student Day	Church School Rally Day	Methodist Youth Fund	Race Relations Sunday	W.S.C.S. Cash Sent Dist. Conf. Treasurer					
42	43	44	45	46	47a	47c	48a	48b	49a	49b	50a	50b	51a	51b	52	53	54	55a	55b	55c	56	57	58	59	60	61	62	63	64	65	75			
1 0	0	200	12	0	0	0	0	160	0	21	0	140	0	0	0	0	0	0	0	160	0	66	10	0	0	0	0	0	0	0	0	1		
2 513	0	164	0	0	0	560	0	121	0	0	0	0	0	0	0	0	0	0	0	20	0	8	2	0	0	0	0	0	0	0	0	2		
3 0	0	75	15	0	0	600	0	123	0	3	0	10	0	0	0	0	0	0	0	30	0	139	14	0	0	0	0	0	0	0	0	3		
4 200	75	275	43	0	0	2000	0	320	0	35	0	240	0	0	0	0	0	0	0	164	0	139	14	0	0	0	0	0	0	0	0	0	4	
5 300	76	118	16	0	0	2400	0	364	0	42	0	432	0	0	0	0	0	0	0	300	0	95	10	0	0	0	0	0	0	0	0	0	5	
6 0	0	30	16	0	0	1000	0	108	0	10	0	120	0	0	0	0	0	0	0	94	0	70	5	0	0	0	0	0	0	0	0	0	6	
7 0	0	0	0	0	0	2800	0	400	0	42	0	288	0	0	0	0	0	0	0	225	0	210	20	0	0	0	0	0	0	0	0	0	0	7
1013	151	862	102	0	0	9360	0	1596	0	153	0	1230	0	0	0	0	0	0	0	993	0	731	77	0	0	0	0	0	0	0	0	0		

WESTERN—

- 1 Abilene-Colorado City, E. M. Cooper
- 2 Amarillo, J. A. Wills
- 3 Brownwood, B. F. Stewart
- 4 Lubbock, C. D. Owens
- 5 Midland-Odessa, W. B. Lott
- 6 San Angelo, O. B. Coe
- 7 El Paso, D. H. Harnsboro

Faint header text at the top of the page, possibly including a title or date.

No.	Name	Age	Sex	Profession	Remarks
1					
2					
3					
4					
5					
6					
7					
8					
9					
10					
11					
12					
13					
14					
15					
16					
17					
18					
19					
20					
21					
22					
23					
24					
25					
26					
27					
28					
29					
30					
31					
32					
33					
34					
35					
36					
37					
38					
39					
40					
41					
42					
43					
44					
45					
46					
47					
48					
49					
50					
51					
52					
53					
54					
55					
56					
57					
58					
59					
60					
61					
62					
63					
64					
65					
66					
67					
68					
69					
70					
71					
72					
73					
74					
75					
76					
77					
78					
79					
80					
81					
82					
83					
84					
85					
86					
87					
88					
89					
90					
91					
92					
93					
94					
95					
96					
97					
98					
99					
100					

Printed and Published by the Government of India, at the Government Press, Calcutta.
 Price, Rs. 1.00.

THE GOVERNMENT OF INDIA, MINISTRY OF HEALTH AND FAMILY WELFARE
 NATIONAL BUREAU OF EPIDEMIOLOGY AND PREVENTIVE MEDICINE
 NEW DELHI

