

Garrett J. Goff

*1210 Paul Quinn St.
Waco Texas*

OFFICIAL JOURNAL

of the

WEST TEXAS ANNUAL CONFERENCE

of the

Methodist Church

SEVENTY-FOURTH SESSION

(9th Since Unification)

Page 25 - Question 22

Held At

ST. PAUL METHODIST CHURCH

SAN ANTONIO, TEXAS

OCTOBER 12-17, 1948

BISHOP ROBERT N. BROOKS, President

FRED D. YOUNG, Secretary

In Memory

REVEREND GARRETT J. GOFF

*6755 - Pope St.
Methodist Church - Waco Texas - Bind Lane*

YEARBOOK AND MINUTES

of the

WEST TEXAS ANNUAL CONFERENCE

of the

METHODIST CHURCH

SEVENTY-FOURTH SESSION

(9th Since Unification)

Held At

ST. PAUL METHODIST CHURCH

SAN ANTONIO, TEXAS

Compiled and Edited by Fred D. Young, Secretary

Published by Conference Publishing Board

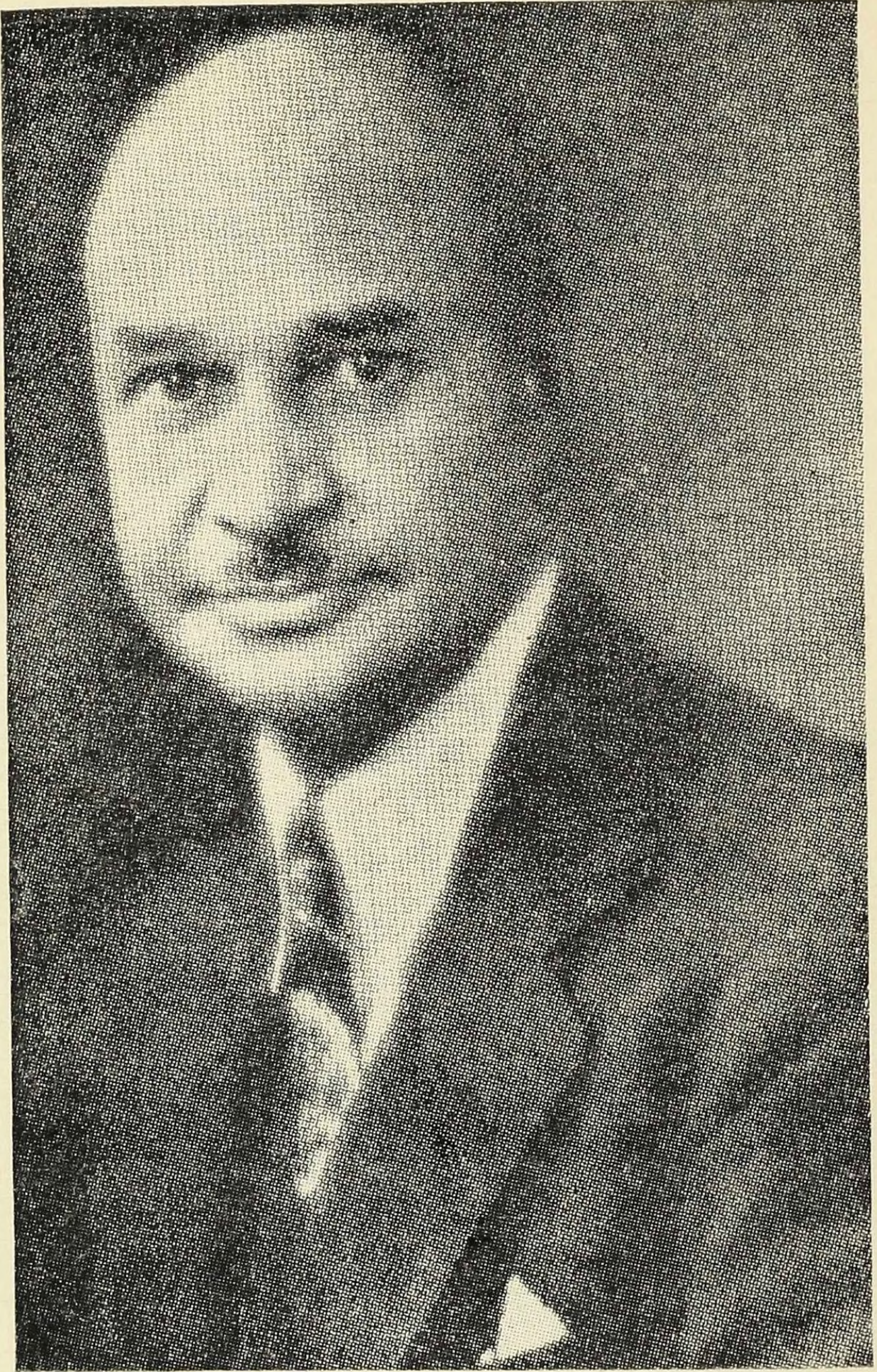

BISHOP ROBERT N. BROOKS

President and Resident Bishop
631 Baronne Street, New Orleans, Louisiana

THE SECRETARY'S CERTIFICATE

This certifies that the following pages contain a correct copy of the proceedings, reports and statistics of the Seventy-Fourth Session of the West Texas Conference (Central Jurisdiction) of the Methodist Church held in San Antonio, Texas, October 12-17, 1948, and by vote of the conference this Journal was made the official record of the Conference.

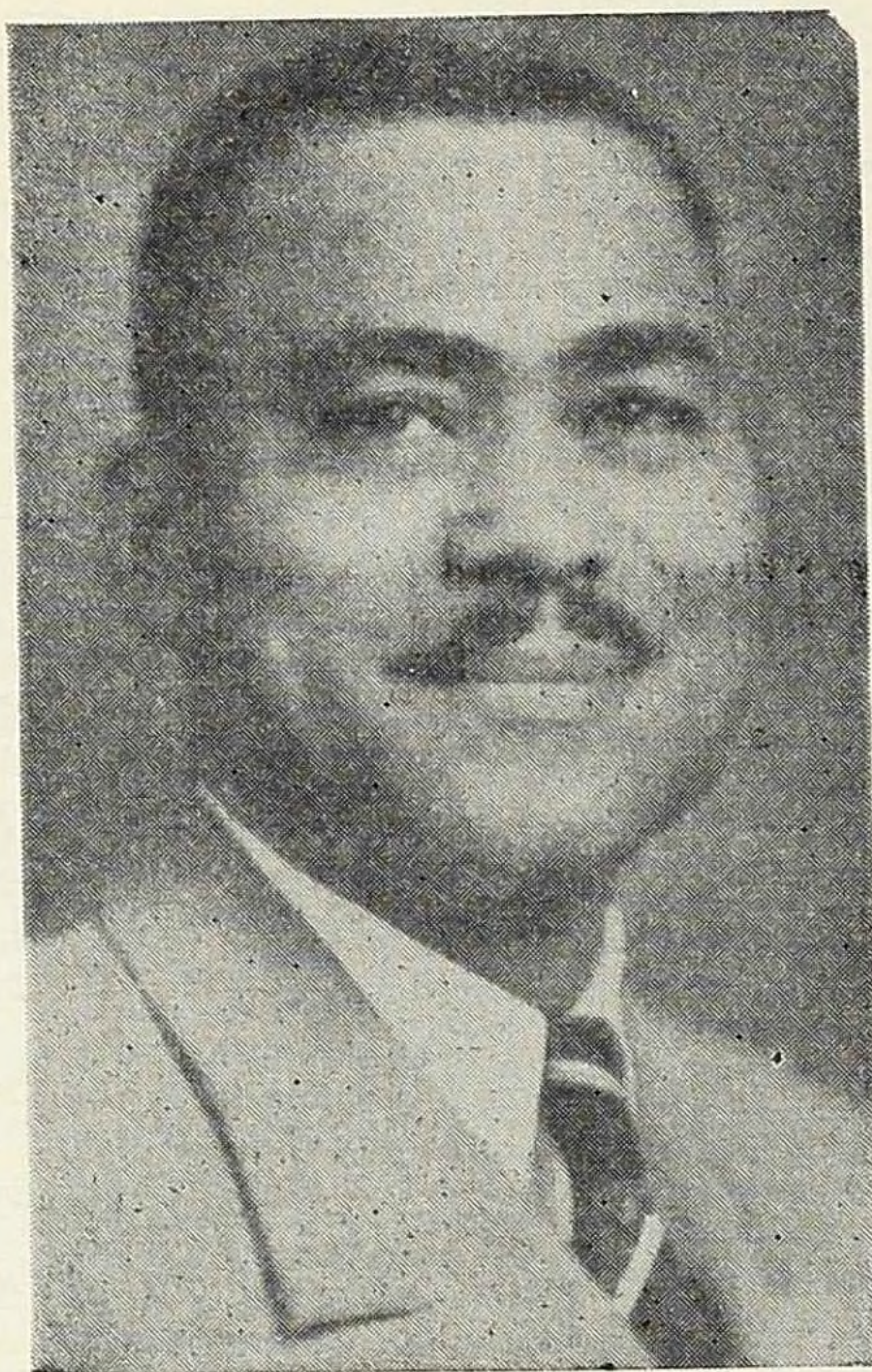

FRED D. YOUNG, Secretary
Secretary West Texas Conference
Superintendent San Antonio District

TABLE OF CONTENTS

The subject matter of this issue of the Conference minutes is a copy of the regular proceedings of the West Texas Annual Conference of the Methodist Church, arranged according to the form for Annual Conference Journals recommended by the General Conference of 1944, as follows:

I. Officers of The Annual Conference.....	5
II. Boards, Commissions and Committees.....	6
III. Conference Roll, Ministers and Laymen.....	10
IV. Daily Proceedings.....	15
V. Disciplinary Questions.....	23
VI. Appointments	27
VII. Reports	30
VIII. Memoirs	49
IX. Roll of the Dead (Ministerial).....	50
X. Historical	52
XI. Woman's Society of Christian (Omitted this Year).....	
XII. Ministers' Wives and Daughters (Omitted this Year).....	
XIII. Miscellaneous	54
XIV. Pastoral Record	60

I.

CONFERENCE OFFICERS

PRESIDENT

Bishop Robert N. Brooks, D. D., L. L. D.....631 Baronne Street,
New Orleans, La.

SECRETARY

Fred D. Young.....Minute Questions, Registry and Roll Call
625 Dawson Street, San Antonio, Texas

ASSISTANT SECRETARIES

C. R. GreenDocuments

J. L. Wattley.....Conference History and Necrology
1703 E. 12th St., Austin, Texas

C. W. Franklin.....Conference History and Necrology
3507 Main, San Antonio, Texas

C. W. Franklin.....Journal and Daily Proceedings

CONFERENCE STATISTICIAN

John A. Wills.....3731 Myrtle St., Dallas, Texas

ASSISTANTS

E. L. Spencer G. J. Goff Joel Jordan Mrs. Frankie Friday

CONFERENCE TREASURER

K. W. McMillan.....130 N. Mesquite St.
San Antonio, Texas

ASSISTANTS

Miss Marie Wagner Mrs. B. S. Leonard

CONFERENCE MISSIONARY SECRETARY

I. B. Loud.....1814 Good St., Dallas, Texas

CONFERENCE SECRETARY OF EVANGELISM

J. Garfield Owens.....1207 Hackberry St., Austin, Texas

CONFERENCE LAY LEADER

S. L. Brown, M. D.....3303 Holmes St., Dallas, Texas

CONFERENCE PRESIDENT OF
WOMAN'S SOCIETY OF CHRISTIAN SERVICE

Mrs. Myrtle Ellison.....801 East 13th St., Austin, Texas

CONFERENCE DIRECTOR OF AGE GROUP WORK

Mrs. Charlyn Saunders.....

II.

OFFICERS, BOARDS, COMMISSIONS, COMMITTEES

- Conference Lay Leader—S. L. Brown, 3303 Holmes St., Dallas Texas.
- President Board of Education—T. B. Echols, 1906 Tillotson Ave., Austin, Texas.
- Secretary Board of Education—Prenza L. S. Woods, 1508 N. Navidad St., San Antonio, Texas
- President Board of Missions and Church Extension—J. H. Carruthers, 1061 E. Rosedale, Fort Worth, Texas.
- Secretary Board of Missions and Church Extension—Mrs. Jimmie Jackson Moore, Dallas, Texas.
- President Board of Conference Claimants—D. B. Baker, 605 Marlboro St., Waco, Texas.
- Secretary Board of Conference Claimants—J. J. Hardemon, 3106 Prospect St., Fort Worth, Texas.
- President World Service and Finance—I. B. Loud, 1814 Good St., Dallas, Texas.
- Secretary World Service and Finance—W. R. Bryant, San Antonio, Texas.
- President Board of Hospitals and Homes—Dr. C. R. Yerwood, Austin, Texas.
- Secretary Board of Hospitals and Homes—Dr. S. L. Brown, Dallas, Texas.
- President State of the Church—J. S. Henry, 1118 S. 4th St., Waco, Texas.
- President Commission on Evangelism—T. M. Bruton, Corpus Christi, Texas.
- Secretary of Evangelism—J. Garfield Owens, 1207 Hackberry St., Austin, Texas.
- President Board of Temperance—C. R. Greene, Hallettsville, Texas.
- President Conference Trustees—K. W. McMillan, 130 N. Mesquite St., San Antonio, Texas
- Secretary Conference Trustees—T. M. Bruton, Corpus Christi, Texas.
- President Board of Ministerial Training—J. Garfield Owens, 1207 Hackberry St., Austin, Texas.
- Secretary of Registrar Board Ministerial Training—T. B. Echols, Austin, Texas.
- President Publishing Board
- President Historical Society—S. H. Gates, San Antonio, Texas.
- Secretary Historical Society—J. L. Wattlely, 2604 E. 14th St., Austin, Texas.
- President World Peace—Mrs. O. B. Coe, 226 W. 6th St., San Angelo, Texas.
- President American Bible Society—Saul White, Waco, Texas.
- President Committee Conference Relations—R. L. Palmer, Yoakum, Tex.
- President Sabbath Observance—Z. E. King, Llano, Texas.
- President Committee on Memoirs—W. W. Baker, Marlin, Texas.
- President Committee on Investigation—K. W. McMillan, San Antonio, Texas.
- Secretary Committee on Investigation—A. D. Holden, Austin, Texas.
- President Committee on Resolutions—F. M. Hudspeth, Calvert, Texas.

QUADRENNIAL BOARDS — 1948-1952

Board of Education

Disc. Parg. 1443

T. B. Echols, Chairman, W. M. Ellison, Jr., M. C. Stone, Joel S. Jordan, E. L. Spencer, Prenza L. S. Woods, Mrs. Clara Watkins, Mrs. H. N. S. Hammons, Mrs. M. M. Loud, Mrs. M. R. Lyons, Mrs. C. S. Edmonds, Harry J. Hines, Miss Helen Bruton, Edward Miller, Miss Lola Thompson, Miss Virginia Eggleston, Cecil Williams.

BOARD OF MINISTERIAL TRAINING

Parg. 1386

G. J. Owens, Chairman, T. B. Echols, I. B. Loud, K. W. McMillan, Joel S. Jordan, J. H. Carruthers.

COMMITTEE ON CONFERENCE RELATIONS

Parg. 641

1949—J. H. Carruthers, G. J. Owens, C. W. Franklin.
 1950—Fred D. Young, M. A. Freeman, Z. W. Holmes.
 1951—J. B. Phoenix, Obie Coe, R. L. Palmer, Chairman.

ANNUAL CONFERENCE BOARD OF MISSIONS
AND CHURCH EXTENTION

Parg. 1282

J. H. Carruthers, Chairman, M. A. Freeman, J. H. Marshall, J. A. Wills, L. R. Proctor, G. J. Owens, L. S. Stevens, P. S. Stevens, Mrs. N. C. Friday, Mrs. M. W. Fowler, Mrs. Jimmie Jackson Moore, Dr. M. J. Washington, District Superintendents, Conference Pres. of W. S. C. S., Conference Lay Leader, Chairman of Town and Country Commission, Two young men and two young women to be nominated by Conference Youth Organization.

BOARD OF CONFERENCE CLAIMANTS

Parg. 1613

1949—D. B. Baker, Chairman, T. M. Bruton, Merrell Reed, Elisha Tompson, R. A. Atkinson, R. B. Walton.
 1950—R. L. Palmer, F. D. Young, Z. W. Holmes, Dr. M. J. Washington, Dr. S. L. Brown, J. S. Henry.
 1951—J. L. Wattley, W. W. Baker, J. J. Hardemon, Cersey Anderson, Clarence Sanders, Walter Cotton.

BOARD OF TEMPERANCE

Parg. 1471

C. R. Greene, D. H. Hansboro, Ira A. Pointer, L. E. Muse, Saul White, Chm. E. N. King, Mrs. A. D. Holden, Mrs. O. L. Carson, Miss Dorothy Hardeaway, Miss I. C. Loud, Rosco Murphy.

BOARD OF EVANGELISM

Parg. 1558

T. M. Bruton, Mrs. P. F. Roberts, R. W. Weaver, I. H. Pierce, B. F. Lee, Chm. Mrs. Ola Mae Bland, Mrs. E. V. McMillan.

COMMISSION ON WORLD PEACE

Parg. 1581

Mrs. O. B. Coe, E. T. Dixon, Mrs. W. L. White, Curtis Owens, F. M. Hudspeth, I. C. Greer, B. A. Byars, Mrs. T. M. Bruton, J. B. Richardson.

CONFERENCE RELATIONS AND MINISTERIAL QUALIFICATIONS

Parg. 641

1949—J. H. Carruthers, G. J. Owens, C. W. Franklin.
 1950—F. D. Young, M. A. Freeman, Z. W. Holmes.
 1951—J. B. Phoenix, Obie Coe, R. L. Palmer, Chairman.

BOARD OF LAY ACTIVITIES

Parg. 1492

Dr. S. L. Brown, Chairman, The District Lay Leaders and associates from each district and the District Superintendents.

BOARD OF HOSPITALS AND HOMES

Parg. 1531

Dr. C. R. Yerwood, Chairman, Dr. W. M. Carline, Dr. M.J. Washington, Dr. S. L. Brown, W. M. Ellison Sr. T. M. Bruton.

COMMISSION ON TOWN AND COUNTRY WORK

Parg. 1232

Bishop R. N. Brooks, District Superintendents, Conference Missionary Secretary, Executive Secretary of Christian Education, Pres. of W. S. C. S., Mrs. M. W. Fowler, H. J. Hines, Ed Forcey, Mrs. Ola Mae Bland, Miss Virginia Eggleston, O. K. Brewster, Mrs. Mary Ford, A. D. Porter, Louie Maberry, M. B. Burkley, W. J. Means, Robert Brisco, Frank Blair, R. B. Walton, Marshall Majors, C. L. King, Mrs. L. V. Robinson. S. A. Keesee.

STANDING COMMITTEES

AUDITING COMMITTEE

Parg. 722

I. B. Loud, A. D. Holden, W. R. Bryant.

CONFERENCE TRUSTEES

Parg. 709

1949—K. W. McMillan, J. F. Muse, T. M. Bruton.

1950—R. L. Palmer, Elisha Thompson, F. D. Young.

1951—Dr. S. L. Brown, O. R. Lott, R. S. Mosby.

MEMOIRS:

W. W. Baker, I. H. Pierce, Joel S. Jordan, G. W. Kelley, H. E. Kuykendall, Mrs. J. B. Eggleston, Mrs. C. E. Whitiker, Mrs. Eugenia Mosley, Mrs. C. S. Williams, Mrs. Edna Kuykendall.

SABBATH OBSERVANCE:

Z. E. King, S. D. Miller, J. W. Morgan, P. H. Phillips, Eric Purnell, T. H. Randolph, T. D. J. Sims, H. C. Tollerson, T. R. Watkins, Mrs. Gertrude Todd, Mrs. Fannie Morris, Mrs. F. A. Washington, Joe Brooks, Mrs. J. J. Hardemon, Mrs. Bettie Alford, Mrs. Offie McCullough, Mrs. Velma Haynes.

STATE OF THE CHURCH:

C. W. Franklin, F. M. Hudspeth, C. R. Greene, F. Rivres Barnaell, S. W. Curtis, E. M. Douglas, L. S. Stevens, Dr. C. R. Yerwood, Mrs. L. L. Stafford.

RESOLUTIONS AND COURTESIES:

F. M. Hudspeth, M. C. Stone, M. T. Reed, Chairman, Mrs. Obie Coe, Mrs. J. M. Rodgers, S. L. Parhms, Mrs. J. H. Carruthers, Mrs. Leona Tabor.

YOUTH INSTITUTES:

T. B. Echols, J. L. Wattley, Miss Renette Echols, Miss Maurice Wilson.

PUBLISHING BOARD:

District Superintendents, Conference Secretary, Conference Missionary Secretary.

COMMITTEE ON ACCEPTED SUPPLY OF PASTORS

Parg. 315

J. B. Phoenix, J. W. Morgan, G. F. Alexander, Chairman, W. M. Ellison, Sr., T. H. Foy, A. C. Holden, E. T. Fuller, J. F. Muse, F. M. Hudspeth.

COMMITTEE ON CHRISTIAN VOCATIONS

R. S. Mosby, Miss L. C. Dunlap, P. L. S. Woods, Mrs. Jewell Manning, R. A. Atkinson, J. S. Henry, W. M. Ellison, Jr., and President of Samuel College.

ANNUAL CONFERENCE PROGRAM:

District Superintendent, Dallas District, Host Pastor, Conference Lay Leader, Conference Missionary Secretary, Executive Secretary of Christian Education, President of W. S. C. S.

CONFERENCE COMMITTEE ON JOURNAL

D. Haven Caldwell, E. Gibson, P. L. S. Woods.

ANNUAL CONFERENCE ADVANCE COMMITTEE:

Bishop R. N. Brooks, The District Superintendents, I. B. Loud, Chairmn of Conference Board of Missions and Church Extention, Chairman of Conference Board of Lay Activities, Chairman of Conference Board of Education, Chairman of Conference Board of Ministerial Training, President of W. S. C. S., Six Laymen appointed by Bishop.

DISTRICT BOARDS OF CHURCH LOCATION AND BUILDING

Parg. 704

AUSTIN—Z. W. Holmes, G. F. Alexander, J. L. Wattley, M. J. Washington, R. C. Johnson.

DALLAS—R. S. Mosby, I. B. Loud, R. C. Bonner, J. H. Carruthers, J. W. Morgan, Floyd Glass.

SAN ANTONIO—Fred D. Young, K. W. McMillan, G. V. Cavitt, M. A. Freeman, Elisha Thompson.

VICTORIA—R. L. Palmr, E. T. Fuller, S. N. Harvey, P. S. Stephens, Mrs. A. Jackson.

WACO—S. A. Keesee, Saul White, Lee Ander Irvin, H. J. Hines, J. S. Henry, R. B. Walton.

WESTERN—J. B. Phoenix, O. B. Coe, D. H. Hansboro, C. H. Johnson, Mr. Woods.

WEST TEXAS CONFERENCE TRUSTEES OF
GULFSIDE ASSOCIATION

I. B. Loud, T. B. Echols, Dr. S. L. Brown.

BOARD OF TRUSTEES
Samuel Huston College

Austin, Texas

TERMS EXPIRE 1949

Muriel Day
S. L. Brown
Samuel Hunter
Samuel Marble
Rector Johnson

J. Wesley Hole
O. R. Lott Sr.
L. H. Lightner
Roy L. Smith

TERMS EXPIRE 1950

Robert N. Brooks
Albert P. Shirkey
M. J. Washington
J. N. R. Score
I. B. Loud

C. R. Yerwood-Odom
Charles L. Warren
W. W. Jackson
James Reed

TERMS EXPIRE 1951

Fred D. Young
Everett H. Givens
Gerald Harvey
James McGiffin
Harold Case

Edmund Heinsohn
C. A. Barr
Gordon Worley
Marshall Steele

TERMS CONTINGENT UPON OFFICE

Zan W. Holmes
R. S. Mosby
J. B. Phoenix
T. B. Echols

F. D. Young
S. A. Keesee,
R. B. Palmer
Mrs. Myrtle Ellison

III.

REGISTER AND DIRECTORY OF
MINISTERIAL MEMBERS

Name	Post Office	District	Appointment
Brooks, R. N.,	631 Bronne St., New Orleans, La.		President
A			
Alexander, E. D.	1414½ Chipito, Corpus Christi	San Antonio	Downs Memorial
Alexander, G. F.,	Box 99, Lockhart	Austin	Lockhart
B			
Baker, D. B.,	605 Marlboro St., Waco	Waco	Mt. Zion
Baker, W. W.,	104 Conoly St., Marlin	Waco	Davis Chapel
Barnwell, F. R.,	1328 La. St., Ft. Worth	Dallas	(Associate)
Blair, Frank,	Rt .3, Box 92, Hubbard	Dallas	Pelham Ct.
Brewster, O. K.,	Gen. Del. Gonzales	San Antonio	Gonzales
Brown, C. C.,	811 E. 10½ st., Austin	Austin	Lampasas
Bruton, T. M.,	1314 Lobo St., Corpus Christi	San Antonio	St. Paul
Burkley M. B.,	Gen. Del., La Grange	Austin	La Grange
Byars, B. A.,	115 Potomac St., San Antonio	San Antonio	Nixon Ct.
C			
Carroll, D. C.,	Gen. Del., Schulenburg	Victoria	Yoakum
Carruthers, J. H.,	1061 E. Rosedale, Ft. Worth	Dallas	St. Andrews
G. V. Cavitt,	Gen. Del., Floresville	San Antonio	Floresville
Coe, O. B.,	226 W. 6th St., San Angelo	Western	San Angelo
Curtis, S. W.,	920 Hines St., Waco	Waco	Groesbeck
D			
E. T. Dixon,	Faculty Tuskegee Institute	Corsicana	Tuskegee, Ala.
E			
Echols, T. B.,	1906 Tillotson Ave., Austin		(Board of Pensions)
Ellison, W. M., Sr.,	2125 Wyoming St., San Antonio	San Antonio	Eillson-Eades
Ellison, W. M., Jr.			Faculty of Samuel Huston College
F			
Franklin, C. W.,	3507 Main Ave., San Antonio	San Antonio	Jones Chapel
Franklin, S. M.,	Gen. Del., Milford	Dallas	Milford-Italy
Freeman, M. A.,	211 Lockhart St., San Antonio	San Antonio	E. St. Paul
Foy, T. H.,	303 Carmel St., San Marcos	Austin	San Marcos
Fuller, E. T.,	Gen. Del., Wharton	Victoria	Wharton
Fields, M. W.,	336 Albert Walk, San Antonio	San Antonio	Del Rio Ct.
G			
Goff, Garrett,	110 Paul Quinn St., Waco	Waco	Bracks
Greene, C. R.,	Gen. Del., Hallettsville	Victoria	Hallettsville
Greer, I. C.,	218 Alexander, Belton	Austin	Belton Ct.
H			
Handboro, D. H.,	2923 Madera St., El Paso	Western	Myrtle
Hardemon, J. J.,	3106 Prospect St., Ft. Worth	Dallas	Cowan
Harvey, S. N.,	Gen. Del., Columbus	Victoria	Columbus
Haywood, Leo,	1003 Hedges St., San Antonio	San Antonio	St. Luke
Holden, A. C.,	736 Filmors St., Harlingen	San Antonio	St. Paul
Holmes, Z. W.,	1902 E. 16, Austin	Austin	Dist. Supt.
Hudspeth, F. M.,	Gen. Del., Calvert	Waco	Calvert
Hutchinson, F. J.,	Box 54, Luling	Austin	William Taylor
Hutchinson, J. W. V.			Supernumerary
Houston, C. J.,	Rt. 1, Box 49, Luling	San Antonio	Belmont Ct.

I

Lee Andrew Irvin—Mexia.....Dallas Dist.

J

a Jordan, Joel S., 2804 Prospect, Fort Worth—Dallas.....Thompson
Johnson, G. L., 809 Clifton St., Waco—Waco.....Jones

K

a Keesee S. A., Box 89, Mart—Waco.....Dist. Supt.
Kelley, G. W., Box 561, Belton—Austin.....Tilmon
a King, C. L., 613 West St., Georgetown—Austin.....Georgetown Ct.
a King, E. N., Gen. Del., Kerrville—San Antonio.....Barnett Chapel
King Z. E., Gen. Del., Llano—Austin.....Llano Ct.
Kuykendall, H. E., 1313 Harrison, Waco—Waco.....Hubbard

L

Lee, B. F., 402 W. Morgan St., Cuero—Victoria.....Brothers
Loud, I. B., 1814 Good St., Dallas—Dallas.....St. Paul

M

Marshall J. H., 405 S. Wheeler, Victoria—Victoria.....Webster Chapel
Majors, Marshall, Rt. 4, Box 148, Cameron—Waco.....Maysfield Ct.
McMillan K. W., 130 N. Mesquite St., San Antonio—San Antonio.....St. Paul
Miller, S. D., 1201 Naches St., Austin—Austin.....Fayetteville Ct.
Minor, A. D., Box 1185, Beeville—San Antonio.....Beeville
Morgan, J. W., 5006 McKinney Ave., Dallas—Dallas.....Trinity
Moore, Sherill
Mosby, R. S., 2701 Drexel, Ft. Worth—Dallas.....Dist. Supt.
Muse, L. E., 408 Polaris St., San Antonio—San Antonio.....Jacob's Chapel
1900 Muse J. F., Rt. 1, Box 345, Mexia—Dallas.....Mexia Ct.

O

Owens Curtis, Lubbock—Western.....Lubbock
Owens, G. J., 1207 Hackberry St., Austin—Austin.....Wesley

P

Palmer, R. L., 605 Forest St., Yoakum—Victoria.....Dist. Supt.
Parhms, S. L., 3941 Wilder St., Dallas—Dallas.....Ennis
Phillips, P. H., 607 Briggs St., Lampasas—Waco.....Satin Ct.
Phoenix, J. B., Gen. Del., Amarillo—Western.....Amarillo-Dist. Supt.
Pierce, I. H., Austin—Austin.....St. Peters
Pointer, I. A., P. O. Box 823, Seguin—San Antonio.....Wesley
Porter, A. D., Gen. Del., Oakland—Victoria.....Oakland Ct.
Proctor, J. R., 813 Ave. C., Temple—Austin.....Temple
Purnell, Eric, Box 210, Mart—Waco.....Mart. Ct.

R

Randolph T. H., 104 Wyatt St., Waxahachie—Dallas.....Waxahachie Ct.
Reed, M. T., 2707 Hector St., Dallas—Dallas.....Ferris-Lan.
Richardson, J. B., Dallas—Dallas.....St. Luke

S

1901 Sims, T. J. D., Gen. Del., Schulenburg—Victoria.....Schulenburg
Smith, Chas. W., Gen. Del., Alleyton—Victoria.....Alleyton Ct.
Smith, Willie Jr., Paul Quin Col., Waco—Waco.....Moody Ct.
Spencer, E. L., Box 231, Edna—Victoria.....Scruggs
Stone, M. C., 814 So. 2nd St., Kingsville—San Antonio.....Scotts Chapel

T

Tollerson, H. C., 1107 Perez St., San Antonio—San Antonio.....Pearshall Ct.
Tucker, D. T., Rt. 1, Groesbeck—Waco.....Bowman Ct.

W

A Watkins, T. R., 619 Fannin St., Denison—Dallas.....Haven Chapel
Wattley, J. L., 1703 E. 12th St., Austin—Austin.....Simpson
Weaver, R. W., 423 E. Kerr St., Sherman—Dallas.....Sherman
White, Saul, 612 So. 2nd St., Waco—Waco.....St. James
Wills, J. A., 3731 Myrtle St., Dallas—Dallas.....Warren
Woods, P. L. S., 1508 N. Navidad St., San Antonio—San Antonio.....Sanford

Y

Young, Fred D., 625 Dawson St., San Antonio—San Antonio.....Dist. Supt.
President Committee Conference Relations—J. H. Carruthers, Fort

UNDERGRADUATES

The undergraduates are listed in the Alphabetical Roll and Register but are listed here in their respective classes for convenience.

First Year

I. ON TRIAL

Walter Warmsley, Willie Smith Jr., Lee Andrew Irving, A. D. Minor, Earl Alexander, Matthew Fields.

Second Year

Edwin Edmonds, Evans Crawford, Oscar I. McMillan, Sherrill Moore.

II. IN FULL CONNECTION

Third Year

None

Fourth Year

S. W. Curtis, L. H. Haywood, George L. Johnson, M. C. Stone, Merrill T. Reed, Johnnie B. Richardson, Richard W. Weaver, Theodore R. Watkins.

ACCEPTED SUPPLIES

Name	Post Office	District	Appointment
B. W. Anderson, Gen. Del., Seguin, Texas	Seguin, Texas	San Antonio	Redds Chapel
R. W. Baker, 1515 E. 12th St., Austin	Austin	Austin	Austin Ct.
W. S. Byars, Gen. Del., Lockhart, Texas	Lockhart, Texas	Austin	Giddings
W. M. Brothers, Route 2., Luling, Texas	Luling, Texas	Austin	Reedsville
Jack Ceasar, P. O. Box 302, Hallettsville	Hallettsville	Victoria	Altair Ct.
E. H. Carter, 1423 New Orleans, Ft. Worth	Ft. Worth	Dallas	Graham
Charles Espie, 2704 Romain, Dallas, Texas	Dallas, Texas	Dallas	Mt. Zion-Pilot Point
W. M. Franklin, Rt. 1, Victoria, Texas	Victoria, Texas	Victoria	Port Lavaca Ct.
Henry Curtis			
Hiawatha Franks, Gen. Del., Dale, Texas	Dale, Texas	Austin	Winchester
Victor Fuery, 2610 Wyoming, San Antonio	San Antonio	San Antonio	Harpers-Olmos
Garland Garvin, Fort Worth	Fort Worth	Dallas	Cogswell
Napoleon Gilbert — Waco	Waco		Chilton Ct.
J. H. Hudson, Midland	Midland	Western	Brownfield-Colo.
Robert King, Samuel Huston College, Austin, Texas.	Austin, Texas		
B. D. Kuykendall			
B. D. Lindsey, 1222 Rennick St., Waco	Waco	Waco	Rocky Ct.
Silas Mathias, Rt. 3, Victoria	Victoria	Victoria	Cologne Ct.
L. B. Napier, 125 Sharer St., San Antonio	San Antonio	San Antonio	Laurel Hgts.
Collie Polk — Austin	Austin		Dale
Rufus Smith, Marlin	Marlin	Waco	Frosa
T. S. Stewart, 1002 Navasota, Austin	Navasota, Austin	Austin	Bartlett Ct.
T. W. Stevens, Rt. 1, Hallettsville	Hallettsville	Victoria	Goliad
W. A. Webb, 708 Benton St., Waco	Waco		
Cecil Williams, Samuel Huston College	Samuel Huston College		
Irvin C. Loud, Samuel Huston College, Austin, Texas.	Samuel Huston College, Austin, Texas.		
Elmo Watson, Gen. Del., Seguin	Seguin	San Antonio	Pleasanton
T. S. Dobbins			
Henry Williams			

RETIRED MINISTERS

Appling, R. A.	Holden, A. D.
Brown, J. H.	Lott, W. B.
Byars, H. S.	Maye, J. W.
Cavitt, G. V.	McKinney, H. L.
Childs, J. H.	Mosley, W. M.
Deslandes, G. A.	Ross, J. S.
Duncan, R. H.	Smith, Esau
Graham, S. G.	Stephens, N. W.
Houston, W. B.	Strait, J. H.
Hooey, J. N.	Willis, H. C.

LEFT WITHOUT APPOINTMENT TO ATTEND SCHOOL

Evans E. Crawford	Oscar McMillan
-------------------	----------------

CONFERENCE LAY ROLL

Charge	Lay Delegate	Reserve Delegate
AUSTIN DISTRICT		
Simpson.....	Mrs. L. E. Moore	Mrs. H. E. Moore
Wesley.....	John T. King	Mrs. M. R. Lyons
Bartlett.....	Leo Axel	Mrs. M. D. Anderson
Brady.....	Mrs. Grace L. Williams	Mrs. Ruby Randle
Georgetown.....	Vivian Wilson King	John Organ
LaGrange.....	J. E. Woodson	
Lampasas.....	Mrs. Luvenia Galloway	Mrs. Earlie Hill
Llano.....	Mrs. Pansy Ward	Mrs. Fannie Williams
Luling.....	Miss Callie Hardaway	J. C. Dukes
San Marcos.....	George Smith	Mrs. E. O. Smith
Temple.....	Mrs. Lucile Collins	Mrs. Zollie Flakes
Reedville.....	Mrs. C. F. Brothers	Mrs. J. H. Hubbard
Tilmon.....	Alonzo Huff	Willie Ellison
Winchester.....	Homer Stevens	Mrs. L. V. Johnson
St. Peters.....	O. B. Breedlove	E. M. Cooper
Giddings.....		
Fayetteville.....	Mrs. G. A. McCullough	Willie Toliver
Dale.....	Mrs. Edna Thompson	Mrs. Bernyce Thompson
Belton.....		
Lockhart.....	W. J. Means	
Littig.....	Madison Butler	Joe Houston
DALLAS DISTRICT		
Corsicana.....	Mrs. Luell Jones	
Cogswell.....	Mrs. J. A. Baker	
Cowan.....	Mrs. Earline Harris	
Denison.....	Mr. R. O. Rucker	
Ennis.....	Mrs. Edna Price	
Graham.....	Mr. J. B. Landrum	
Ferris-Lancaster.....	Mrs. Neva Bates	
Mexia (Jones).....	Mrs. Mildred Medlock	
Mexia Ct.....	Prof. Robert Briscoe	
Milford Ct.....	Mrs. Georgia Hicks	
McKinney Ct.....	Mr. C. B. Allen	
Pelham Ct.....	Prof. N. P. Davenport	
St. Luke.....	Mrs. Curlee Jones	
St. Paul.....	Dr. S. L. Brown	
Sherman.....	Mrs. M. E. Gabriel	
St. Andrews.....	Mr. U. S. Smith	
Trinity.....	Mrs. Clarette Mitchell	
Thompson.....	Mrs. Ludie Dukes	
Warren.....	Miss L. C. Dunlap	
Wesley.....	Mrs. S. D. Perkins	
Wichita Falls.....	Mrs. Z. M. Amos	
Waxahachie.....	Mrs. Earline Hawkins	
West Dallas.....	Mrs. Josephine Owens	

SAN ANTONIO DISTRICT

Beeville-Pettus.....	Mrs. W. B. Lytle	
Belmont Ct.....	Mrs. Fannie Morris	
Corpus Christi:		
St. Paul.....	Mrs. F. D. Hart	
Downs Memorial.....		
Del Rio-Uvalde.....	James Young	Mrs. Willie Caraway
Floresville.....	J. P. Priestly	
Gonzales Ct.....	Mrs. Mary Ford	
Harlingen.....	L. S. Stephens	
Hondo.....	I. L. Pierce	
Keerville.....		
Kingsville.....	Mrs. Marion Davis	
Nixon-Runge Ct.....	Mrs. Jewel Washington	
Pearsall Ct.....	Miss Lillian Gammage	
Pleasanton.....		
San Antonio:		
Ellison-Eads.....	Mrs. Louisa Wilson	Mrs. W. M. Ellison
East St. Paul.....	Prof. S. R. Burton Sr.	Hazel Williams
Jacobs Chapel.....	B. H. Miller	Alvis Hodge
Jones Chapel.....	R. S. Brownlow	Mrs. Cammel Kemper
St. Luke.....		
St. Paul.....	Mrs. C. S. Edmonds	
Sanford.....	Boyd Tollerson	C. F. Green
West Laurel.....	Mrs. Rude	
Seguin:		
Harpers-Olmos.....	Mrs. Maggie Harper	
Redds Chapel.....		
Wesley Chapel.....	Mrs. R. B. Wright	

VICTORIA DISTRICT

Alleyton-Weimar.....		
Altair Ct.....	Henry Williams	Lewis Wilkerson
Cologne Ct.....	A. L. Lott	Mrs. Ross
Columbus.....		
Cuero and Yorktown.....	Mrs. N. B. Mooney	Mrs. M. G. Franklin
Edna-Ganado.....	L. L. Stafford	Mrs. Edith Randal
Goliad.....	Mrs. Anna Mabrey	Mrs. Mae Ola Bland
Hallettsville Ct.....	Prof. S. E. Mayo	Prof. R. A. Atkinson
Morales and Lavaca.....	Mr. Frank Williams	
Oakland Ct.....		
Port Lavaca Ct.....		
Schulenburg.....		
Sublime Ct.....	Colier Lawson	
Victoria.....	Mr. J. A. Mathis	Mrs. M. J. Rodgers
Wharton.....		
Yoakum Ct.....		

WACO DISTRICT

Bowman Ct.....	Mr. Fred Carter	Mrs. Annie Hicks
Calvert Ct.....	Mr. Robert Walton	Mr. Sam Dixon
Chilton Ct.....	Mrs. Laverete James	Mrs. S. White
Frosa Ct.....	Mr. Melvin Henderson	Mrs. Rosa McGee
Groesbeck Ct.....	Mrs. R. L. Hunter	Mr. C. Preciph
Hubbard Ct.....	Mrs. J. W. Stone	Mr. B. Gafney
Mart Ct.....	Mrs. Irene Lacy	Mrs. Leila Stewart
Maysfield Ct.....	Mr. John Cooks	Mr. Ira Terrell
Rocky Ct.....	Mr. O. B. Pinkard	Mr. Monroe Baker
Satin Ct.....	Mr. Terrell Brandon	Mr. C. W. Jackson
Valley Mills Ct.....	Mrs. V. B. Gore	Nathan Kinner
Bracks Chapel.....	Mr. Fred Maxey	Eddie Evans
Jones Chapel.....	Mr. Elihue Morris	Mrs. Gladys Barrett
Mt. Zion.....	Mr. Wesley Thompson	Mr. F. L. McLennan
St. James.....	Mr. J. S. Henry	Mrs. M. M. Sanford
Marlin.....	Mr. Joe Carter Jr.	Mrs. Mabel Glass

WESTERN DISTRICT

Abilene.....	Mrs. I. L. Havvis
Brownwood.....	Mrs. Sam Cook
Amarillo.....	Mrs. Isabelle Williams
Colorado City.....	Mrs. Mary Wallace
El Paso.....	Mrs. N. Roseborough
Lubbock.....	Mr. George Woods
Midland-Odessa.....	Mrs. Johnnie Dean
San Angelo.....	Mr. C. H. Johnson

WEST TEXAS CONFERENCE DAILY PROCEEDINGS

IV.

SUPPLEMENTARY SESSION

Tuesday, October 12, 1948.

OPENING.—The session opened at 9 o'clock A. M., Bishop Robert N. Brooks presiding.

DEVOTION.—I. B. Loud, District Superintendent of the San Antonio District, conducted devotions.

HYMNS.—Hymns 315, 381 and 162 were sung.

RESPONSIVE READING.—Responsive reading, page 634. Methodist Hymnal. The Gloria was sung.

PRAYER.—G. F. Alexander offered prayer.

N. T. SCRIPTURE.—I. B. Loud read from Matthew 28 Chapter

HYMN.—The congregation stood to sing Hymn 402 as a greeting to Bishop and Mrs. Brooks.

THE BISHOP SPEAKS.—Bishop Brooks brought greetings from South America where he had spent some time looking over the Mission Fields of our Methodism in that Continent.

He then presented as the main arteries of thought for our procedure the following:—Christianity is not a religion of averages—It never flourishes by maintaining the status quo.—Christianity that does not make a fine showing at home, makes a poor showing when it is on parade.

The Methodist Church cherishes the Religion of, "a warm heart," "A liberal attitude" and "a world vision."

On May 5, 1948 Methodism came to her zenith, proclaimed a new Crusade the emphasis on which will be, Our Faith, Our Church, Our Ministry and Our Mission.

I. B. Loud made remarks. Hymn 213 was sung.

The following men spoke in the order here stated:—Our Faith.—Rev. J. B. Phoenix, Our Church.—Rev. T. M. Bruton. Our Ministry.—Rev. K. W. McMillan.

Hymn 219 was sung. Remarks by I. B. Loud. Hymn 475 was sung. Our Mission.—Rev. S. A. Keese. Christian Education Imperative today.—Rev. P. L. Woods.

There followed a period of questions and answers which was conducted by Bishop Brooks

EVANGELISM.—Evangelism always urgent.—Rev. R. S. Mosby.

SONG SERVICE.—Rev. B. F. Lee, Conference Song Leader lead the Congregation in singing, "Lift the Saviour Up" and "I feel the Fire Burning."

BENEDICTION.—J. N. Hooley pronounced the Benediction.'

AFTERNOON SESSION

The afternoon session opened at 3 o'clock P. M. with G. Haven Caldwell presiding.

DEVOTION.—J. A. Willis conducted devotions.

HYMNS.—Hymns 220 and 378 were sung.

PRAYER.—G. Haven Caldwell offered prayer.

EXHORTATION.—J. A. Willis read from Matthew 4 Chapter and gave a brief exhortation.

HYMN.—Hymn 250 was sung.

INTRODUCTION and ADDRESS.—Mrs. W. W. Jackson of the Southwest Texas Conference of the Methodist Church was introduced and addressed the session. Mrs. Jackson praised the W. S. C. S. for its stand of Human rights, commented on the Methodist Program of Advance and spoke at length on the agencies which the Methodist Church supports in the city of San Antonio. There followed a brief question period.

Mrs. G. Haven Caldwell and Mrs. Victoria Curry spoke on the Bethlehem Centers in Dallas Texas and Ft. Worth, Texas, respectively.

Mrs. G. Haven Caldwell was asked to say a word on the Program of Advance in the W. S. C. S. She stressed the following points:—

- (a) Every woman a member of the W. S. C. S.
- (b) Every woman studying and praying for world peace.
- (c) 1,000 Missionaries and Deaconesses through our Society.
- (e) 33 1-3 percent increase in giving during the next four years.

HYMN.—Hymn 507 was sung.

BENEDICTION.—Z. W. Holmes pronounced the Benediction.

EVENING SESSION

The Session opened at 7:30 o'clock. I. B. Loud lead in singing "Down at the Cross." Processional.

Hymn 346 was sung. E. L. Spencer offered prayer. Hymn 251 was sung.

RESPONSIVE READING.—Responsive reading, page 634 of the Methodist Hymnal, first reading. The Gloria was sung. I. B. Loud read the N. T. lesson.

Announcements were made by the Host Pastor. The Offering followed.

INTRODUCTIONS.—I. B. Loud introduced Mrs. George C. Baker, wife of the Pastor of Laurel Heights Methodist Church. The Choir sang "Holy, Holy Lord God Almighty."

Dr. George C. Baker, Jr., was introduced and addressed the session using as his subject, "Christianity Confronts the World."

SONGS.—"Lord, I want to be a Christian" and "Softly and Tenderly Jesus is Calling" were sung.

BENEDICTION.—J. H. Childs pronounced the Benediction.

DAILY PROCEEDINGS

PROPER

IV

FIRST DAY — MORNING SESSION

Wednesday, October 13, 1948

OPENING.—The 74th Annual Session of the West Texas Conference of the Methodist Church convened in St. Paul Methodist Church, San Antonio, Texas, at 9 o'clock, Bishop Robert N. Brooks presiding.

DEVOTION.—R. S. Mosby and K. W. McMillan conducted devotions.

MUSIC.—St. Paul Church Senior choir furnished music. Hymn No. 1 was sung.

Responsive Reading, 523 of the Methodist Hymnal was lead by R. S. Mosby who also offered prayer.

Dr. Mosby read the Beatitudes, the Choir sang the responses.

Dr. McMillan lead in reading Isaiah 53. He read from the N. T. St. Mark 14 Chapter.

The Choir sang Hymn 419.

COMMUNION MEDITATION.—Bishop Brooks was presented and delivered the Communion Meditation.

OFFERING.—I. B. Loud conducted the offering, the Ministers of the Conference serving as Ushers. The offering was dedicated to Dr. and Mrs. H. S. Deal—Missionaries to Africa.

The Choir and Congregation sang Hymn 179.

INVITATION.—R. S. Mosby read the invitation to communicants. Bishop Brooks assisted by the District Superintendents and the Host Pastor administered the Sacrament to 660 communicants.

The Bishop requested Hymn 228. "Oh For A Closer Walk With God." S. N.

S. N. Harvey offered a very touching prayer.

The Choir sang, "Life Is Like A Mountain Railroad."

ROLL CALL.—At the close of the Communion service Bishop Brooks took the chair and requested the Secretary of the last Annual Conference to call the roll. Answering present were effective Elders and Probationers, Ministers in the retired relation and Accepted Supply Pastors.

Names of deceased Ministers and Ministers wives were deferred until the time for Memorial services.

The Lay roll was also called and answered present.

ELECTIONS.—At this point Fred D. Young was elected Conference Secretary and ~~J. A. Wills~~ was elected Conference Statistician. Wm. M. Ellison Jr. was elected reporter to the Press. Other elections were deferred to another session. —

LEGAL LIMITS.—By vote of the conference the Legal limit was fixed to include all the main floor seats to the front of the balcony circle.

By motion of G. A. Deslandes, T. R. Albert was elected to represent the Central Christian Advocate.

INTRODUCTIONS.—The following persons were introduced by Bishop Brooks:—The Revs. O. W. Hodges and G. L. Sanders of the A. M. E. Church, Mesdamse Carter and Hodges, Mrs. Stewart, Missionary from Africa.

MEMORIAL SERVICE.—At this point Bishop Brooks presented W. W. Baker, Chairman of the Committee on Memoirs who presided in the service which followed. He was assisted by I. H. Pierce.

HYMN.—Hymn 346 was sung.

SCRIPTURE.—J. S. Ross read from II Cor. 1st Chapter, ten verses.

PRAYER.—Prayer was offered by W. W. Baker.

ROLL OF THE DECEASED.—The Roll of the deceased was read as follows:— S. G. Graham, V. A. Cooke, Karl E. Downs. R. W. Allen, T. H. Wyatt, T. H. Bryant. Deceased wives of Ministers:—Mrs. C. J. Polk, Mrs. S. E. Jones, Mrs. J. W. Warren.

Following the singing of another Hymn, R. L. Palmer our pastor at Corpus Christi, Texas, gave the Memorial address. He spoke from Hebrews 11 using as a Text: "Now faith is the evidence of things not seen."

Following the Memorial Message the Conference sang, "Beloved, We Are the Sons of God."

INSTRUMENTAL.—"Lead Kindly Light" was played by Mrs. L. R. Proctor.

BENEDICTION.—R. L. Palmer pronounced the Benediction.

SECOND DAY — MORNING SESSION
Thursday, October 14, 1948.

MORNING WATCH.—Morning Watch was conducted by M. C. Stone at 8:00 o'clock.

REGULAR SESSION.—The Conference opened at 9:00 o'clock with B. F. Lee conducting devotions.

HYMNS.—Hymns 346, 256, 349 were sung from the Methodist Hymnal.

SCRIPTURE.—Isaiah 53 Chapter was read.

ANNUAL CONFERENCE BUSINESS.—At this point Bishop Brooks took the chair and called the following Disciplinary Questions:—No. 2, No. 3, No. 5. For answers see (part V).

QUESTION SIX.—Question Six, What are the reports of the district superintendents as to the status of the work within their districts? Composit report of the district superintendents was read by I. B. Loud, District Superintendent of the San Antonio District. (See Report)

MOTION.—K. W. McMillan moved that the report be received, printed in the Conference Journal and that a vote of thanks be extended I. B. Loud. The motion carried.

On motion of G. Haven Caldwell all the recommendations in the report were adopted.

PASSING OF CHARACTERS.—Following the adoption of the composit report of District Superintendents the characters of D. A. Holden, I. B. Loud, K. W. McMillan, J. B. Phoenix, S. A. Keesee and T. M. Bruton were passed.

Passing of the characters of the pastors on the Austin District, Dallas District, San Antonio District, Victoria District, Waco District and Western District followed in the order arranged. They were all found blameless in their lives.

COMPLIMENTS.—Bishop Brooks made complimentary statements as concerns the fine moral standards of the ministers of the West Texas Conference.

to the following men to report on new buildings erected within the bounds of the Conference:

For Seguin, I. A. Pointer; Edna, E. L. Spencer; Winchester, H. Franks; Ferris-Lancaster, T. R. Watkins; El Paso, D. H. Hansboro; Beeville, A. D. Minor; Floresville, G. V. Cavitt; Lubbock, T. R. Albert; Temple, J. G. Owens; Abilene, E. T. Gibson.

INTRODUCTIONS.—Mrs. Ruth Carter, Jurisdictional President of the W. S. C. S. was introduced and addressed the Conference on "The Program of Advance of the W. S. C. S."

The Rev. Lem Blackburn, Missionary from Angola, Africa was introduced and addressed the Conference. Bishop Brooks gave a brief response.

Because of her great interest in Africa it was requested that Mrs. Brooks, wife of the Bishop be presented. With well chosen words which reflected her great concern for Africa and its millions, Mrs. Brooks addressed the Conference.

MOTION.—T. B. Echols moved that a Chapter of "The Methodist Federation for Social Action" be organized on a Conference Level. The motion carried.

The date of the Annual Meeting of the Methodist Federation for Social Action was announced as December 28-30, 1948. Place Oscalusa, Iowa.

INTRODUCTION.—Dr. Harry Richardson, President of Gammon Theological Seminary was introduced by Bishop Brooks. Dr. Richardson delivered a very inspiring address.

INTRODUCTIONS.—The following distinguished persons were introduced: Dr. M. S. Davage, Executive Secretary of the Board of Education of the Methodist Church. The Rev. James W. Brown, Minister of Religion of Tillotson College, Austin, Texas. The Rev. L. B. Fielder, Pastor of Trinity East Church, Houston, Texas.

MOTION.—It was moved by G. A. Deslandes that a telegram of congratulation be sent to Bishop J. W. E. Bowen now holding his first Annual Conference in the Atlantic Coast Area. The motion carried.

PRIVILEGE.—Privilege was granted Ernest T. Dixon a member of the Conference now working at Tuskegee Institute and he spoke briefly the "Attitude which the Conference should take toward its Young men coming into the ranks."

BENEDICTION. W. B. Lott pronounced the Benediction.

THIRD DAY — MORNING SESSION Friday, October 15, 1948.

MORNING WATCH.—Morning watch was conducted by M. C. Stone at 8:00 o'clock.

REGULAR SESSION.—The Conference opened at 9:00 o'clock with D. B. Baker conducting devotions.

HYMNS.—Hymns 475, 213 were sung. Following the Affirmation of Faith and the prayer the 27th Psalms was read as a Scripture lesson. Hymn 487 was sung.

BUSINESS.—With Bishop R. N. Brooks in the chair the business of the Conference got under way.

ELECTION.—G. Haven Caldwell, E. C. Gibson, P. L. Woods and Joe S. Henry were elected as the Committee on Conference Journal.

ASISTANTS NAMED.—F. D. Young, Conference Secretary named as his assistants, C. R. Greene and C. W. Franklin.

John W. Wills, Conference Statistician named as his assistants, D. H. Hansboro, E. L. Spencer, Curtis Owens and G. J. Goff.

MOTIONS.—On motion of I. B. Loud a check from the Methodist Publishing House to the amount of \$1,224.48 was received and turned over to the Conference Treasurer.

On motion of T. B. Echols a check from the Chartered Fund to the amount of \$65.00 was received with gratitude and turned over to the Conference Treasurer.

DISCIPLINARY QUESTIONS.—Question four, Conference Committees. The report was read by I. B. Loud and on motion of W. W. Baker the report was adopted (See report).

Question Seven, Minimum Support. On motion of R. S. Mosby the Committee was ordered to report to the Annual Conference of 1949.

Questions eight, nine, ten, eleven and twelve were call. For answer, (See report).

At this point upon motion by I .B. Loud the report of the Commission on World Service and Finance was adopted.

On motion of R. S. Mosby the report of the Conference Treasurer was adopted.

On motion of I. B. Loud, K. W. McMillan was elected Treasurer for the West Texas Conference for the Quadrenium.

Questions thirteen, fourteen and fifteen were called. For answer, (See report).

MOTION.—On motion of I. B. Loud the names of the Conference Lay Leaders and Associate Lay Leaders were added to the Advance Committee.

PART II. PERTAINING TO MINISTERIAL RELATIONS

Questions sixteen to forty-three inclusively were called. For answers, (See report).

MOTION.—On motion of R. A. Atkinson the matter of an Episcopal Residence was referred to the Commission on World Service and Finance.

Questions forty-four, forty-five and forty-six were called. For answer, (See report).

Question forty-seven, Where shall the next session of the conference be held? Upon invitation of J. H. Carruthers the Conference voted the next session to St. Andrews Church, Fort Worth, Texas.

MOTIONS.—On motion of W. W. Baker the relation of B. F. Stewart was changed from that of retired to effective.

By the recommendation of the Committee on Conference Relations and on the motion of W. W. Baker Brother Turner Snow was located by vote of the Conference. Paragraph 377 of the Methodist Discipline was read by I. B. Loud in the hearing of the Conference.

WITHDRAWN.—A. E. Liles was ordered written in the Journal as having withdrawn from the denomination.

INTRODUCTIONS.—Dr. J. Fisher Simpson, Travis Park Methodist Church, San Antonio, was introduced by Bishop Brooks and in turn addressed the Conference. Dr. M. S. Davage of the Board of Education was also presented by the Bishop. He spoke briefly.

Dr. S. L. Brown, Conference Lay Leader read his report and upon his motion the report was adopted. (See report).

M. A. Freeman read the report of the Conference Board of Missions and Church Extentions. The Report was adopted after some parts were deleted. (See Report).

The Conference Treasurer named as his assistants: W. M. Ellison Sr., Saul White and Mrs. Bell Leonard.

Hymn 164 was sung. Bishop Brooks read Romans 1 Chapter and addressed the Conference using as a theme: "Paul, a Servant."

BENEDICTION.—The Benediction was pronounced by the Bishop.

FOURTH DAY — MORNING SESSION

Saturday, October 16, 1949.

MORNING WATCH.—Morning Watch was conducted by M. C. Stone at 8:00 o'clock.

REGULAR SESSION.—The Regular session opened at 9:00 o'clock with George L. Johnson conducting devotions.

HYMNS.—Hymns No. 2, 25, and 172 were sung.

AFFIRMATION OF FAITH.—The Conference stood to recite the Affirmation of Faith.

PRAYER.—J. W. Morgan offered prayer.

SCRIPTURE.—Isaiah sixth Chapter first eight verses was read for a Scripture lesson.

CONFERENCE BUSINESS.—With Bishop R. N. Brooks in the chair the business of the Conference was resumed.

REPORTS OF COMMITTEES:

The Committee on Conference Journal reported that the Journal had been examined and found correct and upon the motion of G. Haven Caldwell the Journal was approved.

I. B. Loud was nominated by the Conference Board of Missions and Church Extention for Conference Missionary Secretary. He was elected by vote of the Conference.

The Committee of Christian Vocations was nominated by I. B. Loud and elected by the Conference. (See List).

T. B. Echols, Executive Secretary of Christian Education read the report of the Conference Board of Education. The report was adopted. (See Report.)

By a rising vote the Conference expressed its gratitude to Dr. Echols for his giving of twenty-five years of fruitful service to the West Texas Conference in the field of Religious Education.

TRANSFER.—Bishop Brooks announced the transfer of L. R. Proctor to the Texas Conference.

REPORT OF THE BOARD OF MINISTERIAL TRAINING.—The Board of Ministerial Training made the following report.

Matthew W. Fields for reception on Credentials from The Baptist Church. By vote of the Conference he was received. Other men for admission on trial were Walter Walmsley, Willie Smith, Jr., Lee Andrew Irvin, A. D. Minor, Earl D. Alexander.

(NOTATION)—The men who were not present at the time the class was received may take the vows at the next Annual Conference.

Upon recommendation of the Board and by vote of the Conference Prenza L. S. Woods and L. L. Haynes, Jr., were admitted into full connection.

John. A. Wills, Conference Statistician read his report. It was adopted by vote of the Conference.

The Rev. W. M. Ellison, Jr., representative of the Board of Missions and Church Extention in the field of cultivation was presented and addressed the Conference.

T. B. Echols read the report of the Board of Conference Claimants. The Report was adopted. (See Report.)

It was moved by I. B. Loud that the rate for Conference Claimants in the Conference be fixed at 11 1-2 per cent of pastors salary. J. H. Childs, R. A. Atkinson and S. L. Brown spoke to the motion. It was approved.

Following the adoption of the motion Bishop Brooks issued a mild warning to the Conference not to attempt to attempt to step up the rate too fast.

By motion of I. B. Loud the Conference set the fourth Sunday in September as "Veterans Day." 25 cts. per member will be collected in each charge to be added to the permanent fund.

A motion prevailed that all further reports be passed into the Conference Secretary.

DISCIPLINARY QUESTIONS.—Questions forty-nine and fifty were called. For Answers, (See Report).

INTRODUCTIONS.—Dr. E. J. Hammonds, representative of the Board of Missions and Church Extention was presented by the Bishop with appropriate words. Dr. Hammond addressed the Conference.

PASTORS REPORTS.—Pastors reports from all the districts were passed in.

INTRODUCTIONS.—Dr. J. Walt Moore of St. Louis, Mo., was introduced by Bishop Brooks. Dr. Moore gave a brief address.

Bishop Brooks stated that some time during this Quadrennial he hoped to hold a "Home Coming" for all the former pastors of the Conference.

Dr. T. B. Echols speaking for the Methodist Federation for Social Action recommended the perfecting of a Conference wide organization.

INTRODUCTIONS.—Drs. R. F. Curl and H. C. Calhoun of the Southwest Texas Conference were introduced by Bishop Brooks. Both gave brief addresses.

I. B. Loud recommended that a letter of thanks be sent to the Editor of the San Antonio Light for the manner in which his paper had reported this Annual Conference.

REPORT.—Mrs. F. M. Hudspeth, President of the Ministers wives and daughters organization was presented and made her report.

G. Haven Caldwell expressed gratitude to the Ministers wives and daughters upon the behalf of the Conference for the great work they are doing.

INTRODUCTIONS.—R. S. Mosby introduced a group of the Conference Young people among whom were Helen Bruton, Kenette Echols, Martha Joe Echols, Ed Miller, Cecil Williams, L. Cannon and M. Harthorne.

The following visitors were also introduced: The Revs. Charles Payton and J. Henry Hardemon and Mr. Armstrong. Rev. Hardemon addressed the Conference.

Following announcements Hymn No. 279 was sung.

The Benediction was pronounced by the Rev. Charles Payton.

WEST TEXAS ANNUAL CONFERENCE

FIRST DAY — AFTERNOON SESSION

Wednesday, October 13, 1949.

BOARD OF EDUCATION.—J. L. Wattley, presiding. Devotion conducted by E. C. Gibson. Hymn No. 2 was sung. E. C. Gibson offered prayer.

Hymns 383 and 145 was sung.

SCRIPTURE.—Job 13 Chapter was read by E. C. Gibson. Hymn No. 301 was sung.

Following the singing E. C. Gibson announced the theme for evening, "Our Faith in God."

ADDRESS.—Dr. J. L. Farmer, Professor at Samuel Huston College was introduced and addressed the Conference on the above theme.

Hymn No. 213 was sung.

J. L. Wattley presented Dr. T. B. Echols, Executive Secretary of Christian Education of the West Texas Conference, Dr. Echols addressed the Conference.

There followed a brief discussion period.

Following the announcements the Benediction was pronounced by Dr. J. L. Farmer.

SECOND DAY — AFTERNOON SESSION

Thursday, October 14, 1948.

BOARD OF EVANGELISM AND COMMISSION ON WORLD PEACE

—G. J. Owens, presiding.

DEVOTION.—M. T. Reed conducting devotions.

HYMN.—Hymn No. 268 was sung.

PRAYER.—Willie Smith Jr. offered prayer.

SCRIPTURE.—M. T. Reed read for a Scripture lesson, I Cor. 13 Chapter.

ADDRESSES.—Addresses were delivered by G. Haven Caldwell, Conference Secretary of Evangelism, Fred D. Young and Mrs. E. V. McMillan, Conference President of the Woman's Society of Christian Service.

Hymn No. 236 was sung.

Following the singing a brief period was given for questions.

Following announcements the Conference stood to sing Hymn No. 248.

BENEDICTION.—The Benediction was pronounced by G. Haven Caldwell.

THIRD DAY — AFTERNOON SESSION

Friday, October 15, 1949.

BOARD OF TEMPERANCE.—J. L. Wattley, presiding.

Devotion was conducted by D. H. Hansboro.

Hymn No. 315 was sung. Prayer was offered by J. B. Richardson.

Hymn No. 273 was sung.

SCRIPTURE.—For a Scripture lesson, Matthew 25 Chapter was read. Hymns No. 321 and 276 were sung.

J. L. Wattley presented Dr. G. Haven Caldwell who represented the Board of Temperance.

Hymn No. 284 was sung.

MOTION.—It was moved by G. A. Deslandes, seconded by W. B. Lott that the West Texas Conference be seated as a corporate body. The motion prevailed.

CONFERENCE HISTORY.—Due to the approach of the 75th anniversary of the founding of the West Texas Conference Drs. G. A. Deslandes, W. B. Lott and J. H. Childs all of whom are men in the retired relation were asked to give brief summations on the history of the Conference. All spoke well.

The Conference stood to sing, "Beloved, We Are the Sons of God."

INTRODUCTIONS.—Dr. L. L. Haynes, pastor of Union Memorial Methodist Church, St. Louis, Mo., and Prof. L. L. Haynes, Jr., of Philander Smith College, were presented and both gave brief addresses.

After announcements were made the Benediction was pronounced by Dr. L. L. Haynes.

V.

THE BUSINESS OF THE ANNUAL CONFERENCE

The Minutes of the West Texas Annual Conference of The Methodist Church, held in San Antonio, Texas, from October 12, 1948, through October 17, 1948.

Bishop Robert N. Brooks, Presiding.

PART I. ORGANIZATION AND GENERAL BUSINESS

1. Who was elected for the quadrennium (Para. 630 Sec. 3, Para. 790):
Secretary? Fred D. Young, P. O. San Antonio, Texas.
Statistician? John A. Wills, P. O. Dallas, Texas.
Treasurer? K. W. McMillan, P. O. San Antonio, Texas.
2. Is the Annual Conference incorporated? (Para. 625.) Yes.
3. (a) What officers handling funds of the conference have been bonded and in what amounts? (Para. 637 Sec. 3.) K. W. McMillan, Treasurer, Amount, \$5,000.
(b) Have the books of said officers or persons been audited? (Para. 637 Sec. 3.) Yes.
4. Have the boards, commissions, or committees been appointed or elected (Para 630) (answer Yes or No):
(a) Board of Ministerial Training and Qualifications? Yes.
(b) Committee on Conference Relations? Yes.
(c) Committee on Accepted Supply Pastors? Yes.
(d) Committee of Investigation? Yes.
(e) District Boards of Location and Building? Yes.
(f) Board of Trustees of the Annual Conference. Yes.
(g) Conference Commission on World Service and Finance? Yes.
(h) Town and Country Commission? Yes.
(i) Conference Deaconess Board?
(j) Conference Board of Missions and Church Extension? Yes.

- (k) Conference Board of Education. Yes.
 (l) Conference Board of Temperance? Yes.
 (m) Conference Board of Lay Activities? Yes.
 (n) Conference Board of Hospitals and Homes? Yes.
 (o) Conference Board of Evangelism? Yes.
 (p) Board of Conference Claimants? Yes.
 (q) Commission on Christian Vocations?
 (r) Conference Woman's Society of Christian Service? Yes.
 (s) Committee on Proportional Payment of Ministerial Support? Yes.
 (t) Other committees, commissions, or boards? Yes.
5. Have the secretaries, treasurers, and statistians kept their respective records upon and according to the forms prescribed by the Methodist Church? (Para. 637 Sec. 2) Yes. *Character's Pass*
6. What are the reports of the district superintendents as to the status of the work within their districts? Composit report of District Superintendents was read by I. B. Loud. (See report). *Fred Young 1950*
7. What is the schedule for minimum support for pastors? (Para. 806.) \$1,000 Committee to make additional report in 1949. *Suggested Genter*
8. What is the plan and what are approved claims for the support of the district superintendents for the ensuing year? (Para. 788-89) 18 per cent of Pastors' salary.
9. What amount has been apportioned to the pastoral charges within the conference to be raised for the support of conference claimants? 111-2 per cent of Pastors' salary.
10. What are the apportionments transmitted by the General Commission on World Service and Finance to this conference:
 (a) For World Service? 33 and 1-3 per cent above the previous year.
 (b) For Episcopal Fund? 1 and 3-4 per cent of Pastors' salary.
 (c) For General Administration Fund? \$279. *311*
11. What amount is apportioned to this conference for the Jurisdictional Administration Fund? \$311, ✓
12. What are the reports, recommendations, and plans of the boards of the conference:
 (a) What is the report of the Board of Conference Claimants, and what appropriations for conference claimants are reported and approved? (Para. 1623.) (See Report)
 (b) What is the report of the Conference Board of Missions and Church Extension of disbursements of missionary aid within the conference? (Paras. 1295-99.) (See Report)
 (c) What is the report of the Conference Commission on World Service and Finance? (Paras. 778-96.)
 (d) What is the report of the Commission on Christian Vocations? (Para. 643.) See Journal.
 (e) What are the other reports? (See Journal)
13. What Methodist institutions or organizations are approved by the conference for annuity responsibility? (Para. 1618 Secs. 2c, 12.) *She*
14. What date is determined for Golden Cross enrollment? (Para. 1529.) Nov. 14, 1948. *2nd Sunday Nov.*
15. (a) Who is elected conference lay leader? (Para. 1494.) S. L. Brown.
 (b) What is his report? (See Report.)
 (c) Who are elected district and associate district lay leaders? (Para. 1499.) Austin, John T. King, Freeman Thompson; Dallas, U. S. Smith, R. B. White; San Antonio, L. S. Stephens, B. Tollerson; Waco, Terrell Brandon, Will Webb; Victoria, R. A. Atkinson, L. L. Stafford; Western, Geo. Wood, C. J. Johnson.
- PART II. PERTAINING TO MINISTERIAL RELATIONS
16. Who constitute the Conference Committee of Investigation? (Para. 931.) K. W. McMillan, I. B. Loud, D. B. Baker, T. M. Bruton, J. G. Owens. (Reserves: B. F. Lee, G. F. Alexander)
17. Who are the accepted supply pastors? (Para. 315.) B. W. Anderson, R. W. Baker, W. S. Byars, W. M. Brothers, Jack Caesar, E. H. Carter, Chas. Espie, M. W. Franklin, Henry Curtis, Hiawatha

- Franks, Victor Fuery, Garlan Garwin, Napoleon Gilbert, J. H. Hudson, Robert King, B. D. Kuykendall, B. D. Lindsey, Silas Mathis, Lorenza B. Napier, Collie Polk, Rufus Smith, T. S. Steward, T. W. Stevens, Wallace A. Webb, Cecil Williams, Matthew W. Fields, Irvin C. Loud, Elmo Watson, T. S. Dobins, Henry Williams.
18. What accepted supply pastors now under full-time appointment are taking the conference course of study:
 - (a) In the first year? W. S. Byars, Hiawatha Franks, Garland Garwin, Robert T. King, Lorenza B. Napier, Victor Fuery.
 - (b) In the second year? W. M. Brothers, B. D. Kuykendall, Elmo Watkins.
 - (c) In the third year? E. H. Carter, C. J. Polk, B. D. Lindsey.
 - (d) In the fourth year? Silas Mathis.
 19. What preachers, coming from other churches, have had their orders recognized (Para. 411):
 - (a) As local deacons? Matthew Fields.
 - (b) As local elders? None.
 20. Who have been received from other churches as traveling preachers (persons named here should not be included under 21-30):
 - (a) As members on trial?
 - (1) Deacons? None.
 - (2) Elders? None.
 - (b) As members in full connection?
 - (1) Deacons? None.
 - (2) Elders? None.
 21. Who are received on trial:
 - (a) In studies of the first year? Walter Walmsley, Willie Smith, Jr., Lee Andrew Irvin, A. D. Minor, Earl Alexander, Matthew Fields. *none millan. C. Loud*
 - (b) In studies of the third year under the seminary rule? None.
 - (c) Exempt from course of study under the seminary rule? None.
 22. Who are continued on trial:
 - (a) Continued in studies of the first year? Garrett Goff, Eric Purnell, Curtis Owens, Charles W. Smith.
 - (b) Advanced to studies of the second year? None.
 - (c) Continued in studies of the second year? Edwin Edmonds, Evans Crawford, Oscar I. McMullan, Sherill Moore.
 - (d) Exempt from course of study under the seminary rule? None.
 23. Who on trial are discontinued? None.
 24. Who are admitted into full connection? Prenza L. S. Woods, Leonard Haynes Jr.
 25. What full members are in studies:
 - (a) Of the third year? None.
 - (b) Of the fourth year? S. W. Curtis, Leo H. Haywood, George L. Johnson, Meredith C. Stone, Merrill T. Reed, Jonnie B. Richardson, Richard W. Weaver, Theo R. Watkins.
 26. What full members have failed to complete the studies (Para. 346):
 - (a) Of the third year? None.
 - (b) Of the fourth year? S. W. Curtis, Leo H. Haywood, Geo. L. Johnson, Meredith C. Stone, Merrel T. Reed, J. B. Richardson, Richard W. Weaver, Theodore R. Watkins.
 27. What full members have completed the studies of the fourth year? Prenza S. Woods, L. L. Haynes Jr.
 28. Who have been elected deacons:
 - (a) As local preachers? Wallace A. Webb, Cecil Williams, Lorenza B. Napier, Victor Fuery, Rufus Smith Jr.
 - (b) As members on trial in the course of study? Lee Andrew Irvin.
 - (c) Under the seminary rule? None.
 - (d) Under the missionary rule? None.
 29. Who have been ordained deacons? Wallace A. Webb, Cecil Williams, Lorenza B. Napier, Victor Fuery, Rufus Smith Jr., Lee Andrew Irvin.
 30. Who have been elected elders:
 - (a) As local preachers? None.
 - (b) As local deacons who have been received on trial? None.

- (c) As conference members in the course of study? L. L. Haynes, Jr. Prenza L. S. Woods.
- (d) Under the Seminary rule? Evans Crawford (To be ordained elsewhere).
- (e) Under the missionary rule? None.
31. Who have been ordained elders? Prenza L. S. Woods, L. L. Haynes, Jr.
32. Relative to accommodation transfers for ordination and reception:
- (a) What members of this conference have been transferred out for purposes of ordination only:
- (1) As deacons? None.
- (2) As elders? None.
- (b) Who have been transferred in, having been ordained elsewhere:
- (1) As deacons? Garland Garvin ordained local deacon, Texas Conference.
- (2) As elders? None.
- (s) Who are transferred in, and from what conferences, for purposes of ordination only, such ordination to be voted by this conference:
- (1) As deacons? None.
- (2) As elders? None.
- (d) Who have been ordained here, such ordination having been voted by another conference:
- (1) As deacons? None.
- (2) As elders? None.
- (e) Who have been transferred, and to what conferences, after ordination:
- (1) As deacons? None.
- (2) As elders? None.
- (f) Who have been received on trial at the request of another conference? None.
- (g) Who have been transferred out, having been received on trial, and to what conferences? None.
- (h) Who have been transferred in, to be received into full connection after election by another conference? None.
- (i) Who have been transferred out, having been received into full connection after election by another conference? None.
- (j) Who on trial have been transferred out to be received into full connection by another conference? None.
- (k) Who have been transferred in after having been received into full connection by another conference? None.
33. Who are readmitted: *A. D. Holden*
- (a) As Deacons? None.
- (b) As elders? B. F. Stewart.
34. Who have been received by transfer? None. *Rt. 7 Huntington*
35. Who have been transferred out? None. *W. H. Horn Caldwell*
36. Who have had their conference membership terminated:
- (a) By voluntary location? None.
- (b) By involuntary location? Turner Snow.
- (c) By withdrawal? (State if under complaints, under charges, or for what reason.) A. E. Lyles. *S. White - Gibson*
- (d) By judicial procedure (expelled)? None.
37. What ministerial members have died during the year? R. W. Allen, Karl E. Downs, Victor A. Cooke, T. H. Wyatt, T. H. Bryant, S. G. Graham.
38. Who are the supernumerary ministers, and for what number of years consecutively has each held this relation? (Para. 365.) J. W. V. Hutchinson, 2; E. C. Gibson, 1.
39. Who are granted sabbatical leave? (Para. 364.) None.
40. What ministers have been retired:
- (a) This year? J. N. Hoey, G. V. Cavitt, James Ross, A. D. Holden.
- (b) Previously? R. A. Appling, J. H. Brown, H. S. Byars, J. H. Childs, G. A. Deslandes, R. H. Duncan, W. B. Houston, W. B. *Wm. Franklyn Clifton Bro*

Lott, J. W. Maye, H. L. McKinney, W. M. Mosely, Esau Smith, N. W. Stevens, J. H. Strait, H. C. Willis.

41. Who are left without appointment to attend school? Evans E. Crawford, Oscar I. McMillan.

42. What is the number of:

(a) Pastoral charges? 108. Accepted supply pastors? 30. Received on trial? 6. Received into full connection? 2. Transfers in? 0. Transfers out? 0. Received from other churches? 1. Readmitted 1. Discontinued? 1. Withdrawn? 1. Expelled? 0. Located? 1. Deceased? 6.

(b) Ministers:

(1) On trial:

(a) As pastors? 11. (b) Under special appointment? 0. (c) Left without appointment to attend school? 3. Total on trial? 14.

(2) In full connection:

(a) Effective:

(i) As pastors and district superintendents? 74. (ii) Under special appointment? 4. (iii) Left without appointment to attend school? 0. (iv) On sabbatical leave? 0.

Total effective?78

(b) Retired19

(c) Supernumerary?2

(c) Total of all ministers? (Add total on trial, total effective, and supernumerary.)113

43. What other personal notation should be made? Maceo Pembroke transferred in 1943 to Lexington Conference.

PART III. CONCLUDING BUSINESS

44. What is the report of the conference treasurer? See Report.

45. What is the report of the conference statistician? See Report.

46. What are the detailed objectives of this conference for the coming year? Advance for Christ and His Church.

47. Where shall the next session of the conference be held? Fort Worth, Texas.

48. Is there any further business? No.

49. What changes have been made in appointments since last Annual Conference session? See Report.

50. Where are the preachers stationed for the ensuing year? (SEE LIST OF APPOINTMENTS.)

NOTE: Where reports and lists are too long they should be attached to this form.

All lists of names should be in alphabetical order.

Missions and Provisional Annual Conferences answer questions pertaining to their work only.

APPOINTMENTS

All appointments are in Texas unless otherwise indicated. The names of undergraduates are in bold face type, retired members are in bold face type and parenthesis, supplies are in parenthesis only. The figures at the end of the line denote years of service.

AUSTIN DISTRICT

Zan W. Holmes, District Superintendent (1)

1902 East 16th Street, Austin, Texas

Table listing appointments for Austin District: St. Peters—I. H. Pierce (1), Simpson—J. L. Wattle (1), Wesley—J. G. Owens (1), Bartlett—(Taylor Stewart) (2), Belton—I. C. Greer (1), Brady—(J. N. Hoocy) (5)

Handwritten notes: 16000 membership conference 1948, 1152 increase, 17-, 131-0, 131-0 provision, 601-2, 131-0, 1 not voting, Constitution, amendment-5, 131-0, 1 not voting

Dale-Smithville—(C. Polk).....	1
Fayetteville—S. D. Miller.....	2
Giddings—(W. S. Byars).....	5
Georgetown—C. L. King.....	1
LaGrange—M. B. Burkley.....	1
Lampasas—C. C. Brown.....	3
Lockhart—G. F. Alexander.....	2
Llano—Z. E. King.....	1
Luling—F. J. Hutchinson.....	4
Reedville—(W. M. Brothers).....	4
San Marcos—T. H. Foy.....	1
Tilmon—G. W. Kelly.....	4
Temple—L. R. Proctor.....	1
Winchester—(H. T. Franks).....	2
Littig—(R. W. Baker).....	2
District Missionary Secretary.....	W. M. Ellison Jr.
District Secretary of Evangelism.....	J. G. Owens

DALLAS DISTRICT

R. S. Mosby, District Superintendent (1)

2701 Drexel, Fort Worth, Texas

Corsicana—E. M. Douglas.....	1
Dallas:	
Mt. Zion and Pilot Point—(Charles Espie)	5
St. Luke—J. B. Richardson.....	1
St. Paul—I. B. Loud.....	1
Trinity—J. W. Morgan.....	1
Warren—J. A. Wills.....	5
West Dallas—(Nathan Pinkard).....	2
Denison—T. R. Watkins.....	1
Ennis and Wesley—S. G. Pharms.....	2
Ferris and Lancaster—M. T. Reed.....	1
Fort Worth:	
Cogswell—(Garland Garvin).....	1
Cowan—J. J. Hardemon.....	4
St. Andrews—J. H. Carruthers.....	4
Associate—F. R. Barnwell.....	10
Thompson—Joel S. Jordan.....	4
Graham—(To be supplied).....	
Mexia:	
Circuit—J. F. Muse.....	3
Jones Chapel—Lee Andrew Irving.....	1
Milford and Italy—S. M. Franklin.....	1
Pelham Ct.—F. L. Blair.....	4
Sherman and McKinney—R. W. Weaver.....	1
Waxahachie and Longbranch—T. H. Randolph.....	1
Wichita Falls—(E. H. Carter).....	1
District Missionary Secretary.....	T. R. Watkins
District Secretary of Evangelism.....	Mrs. Ella Jackson

SAN ANTONIO DISTRICT

Fred D. Young, District Superintendent (1)

625 Dawson Street, San Antonio, Texas

Beeville and Pettus—A. D. Minor	4
Belmont Ct.—C. J. Houston.....	3
Corpus Christi:	
St. Paul—T. M. Burton.....	1
Downs Memorial—Earl D. Alexander.....	1
Del Rio and Uvalde—Matthew Fields.....	1
Floresville:	
St. Paul—(G. V. Cavitt).....	9
Gonzales Ct.—O. K. Brewster.....	5
Harlingen—A. C. Holden.....	2
Hondo—W. N. Moseley.....	1

Keerville—E. N. King.....	2
Kingsville—M. C. Stone.....	2
Nixon and Runge Ct.—B. A. Byars.....	1
Pershall Ct.—H. C. Tollerson.....	1
Pleasanton—(Elmo Watson).....	1
San Antonio:	
Ellison-Eades—W. M. Ellison St.....	4
East St. Paul—M. A. Freeman.....	3
Jacobs Chapel—L. E. Muse.....	8
Jones Chapel—C. W. Franklin.....	3
St. Luke—L. H. Haywood.....	1
St. Paul—K. W. McMillan.....	1
Sanford Chapel—Prenza L. S. Woods.....	1
West Laurel and St. Marks—(L. B. Napier).....	1
Seguin:	
Harpers and Olmos—(Victor L. Fuery).....	1
Redds Chapel—(B. W. Anderson).....	1
Wesley Chapel—Ira A. Pointer.....	4
District Missionary Secretary.....	M. A. Freeman
District Secretary of Evangelism.....	M. C. Stone

VICTORIA DISTRICT

R. L. Palmer, District Superintendent (1)
605 Forest Street, Yoakum, Texas.

Alleyton and Weimer—Charles Smith.....	1
Altair Ct.—(Jack Ceasar).....	7
Cologne Ct.—(Silas Mathis).....	1
Columbus—S. N. Harvey.....	1
Cuero and Yorktown—B. F. Lee.....	3
Edna and Ganado—E. L. Spencer.....	5
Goliad—(T. W. Stevens).....	2
Hallettsville Ct.—C. R. Greene.....	1
Morales and Lavaca—(Oscar Jones).....	1
Oakland Ct.—A. D. Porter.....	2
Port Lavaca Ct.—(W. M. Franklin).....	5
Schulenburg—T. J. D. Simms.....	1
Sublime Ct.—(Marshall Mitchell).....	3
Victoria—J. H. Marshall.....	4
Wharton—E. T. Fuller.....	3
Yoakum Ct.—D. C. Carroll.....	2
District Missionary Secretary.....	E. L. Spencer
District Secretary of Evangelism.....	John Marshall

WACO DISTRICT

S. A. Keesee, District Superintendent (3)
P. O. Box 89, Mart, Texas.

Bowman Ct.—Dee Tucker.....	1
Calvert—F. M. Hudspeth.....	1
Chilton Ct.—(Napoleon Gilbert).....	2
Frosa and Whites Chapel—(Rufus Smith Jr.).....	1
Groesbeck—S. W. Curtis.....	2
Hubbard Ct.—H. E. Kuykendall.....	3
Marlin—W. W. Baker.....	1
Mart Ct.—Eric Purnell.....	3
Maysfield Ct.—Marshall Majors.....	2
Moody Ct.—Willie Smith.....	2
Rocky Ct.—B. D. Lindsay.....	2
Satin Ct.—(W. A. Webb).....	1
Valley Mills—P. H. Phillips.....	1
Waco:	
Bracks Chapel—G. J. Goff.....	1
Jones Chapel—G. L. Johnson.....	1
Mt Zion—D. B. Baker.....	1
St. James—Saul White.....	1
District Missionary Secretary.....	G. J. Goff
District Secretary of Evangelism.....	G. L. Johnson

WESTERN DISTRICT

J. B. Phoenix, District Superintendent (1)

Gen. Del., Amarillo, Texas

Abilene—(G. A. Deslandes).....	1
Amarillo and Pampa—J. B. Phoenix.....	1
Brownfield and Colorado City—(J. H. Hudson).....	1
Brownwood—B. F. Stewart.....	1
El Paso—D. H. Hansboro.....	6
Lubbock—Curtis Owens.....	1
Odessa and Midland—(W. B. Lott).....	1
San Angelo—Obie Coe.....	2
District Missionary Secretary.....	(G. A. Deslandes)
District Secretary of Evangelism.....	Obie Coe

SPECIAL APPOINTMENTS

T. B. Echols, Board of Pensions; W. M. Ellison, Jr., faculty, Samuel Huston College; E. T. Dixon, faculty, Tuskegee Institute (Home Missions Council); Leonard Haynes Jr., faculty, Philander Smith College; J. G. Owens, Conference secretary of Evangelism; I. B. Loud, Conference missionary secretary.

LEFT WITHOUT APPOINTMENT TO ATTEND SCHOOL

Oscar I. McMillan, Evans E. Crawford.

VII

Composit Report of the District Superintendents

Bishop Brooks and Members of the West Texas Conference:

The Conference year now closing marks the end of the quadrennial program of the Crusade for Christ. It has been a year of progress. This year's success was made possible through Him who has called us. Our efforts would have been in vain and our labors would have borne no fruit, but for the unlimited and unspeakable grace of our Lord Jesus Christ. Therefore with deep humility and thanksgiving to God, we submit this report.

During the year some of the members of the Conference family moved into the Father's House; Brother Victor A. Cook, Associate Pastor of Wesley Chapel, Austin; Brother S. H. Graham, Retired Minister of Waco; Brother Karl Everett Downs, President of Samuel Huston College; Ralph Waldo Allen, Pastor of Sanford Chapel, San Antonio; Father Thomas Henry Wyatt Retired Minister of Austin; Mrs. J. W. Warren, San Antonio and Mrs. S. E. Jones, Cuero. They have passed to their eternal reward.

We have endeavored to serve one hundred and nine pastoral charges one hundred and seventy preaching places, one hundred and sixty four church schools, one christian school—Samuel Huston College at Austin; one hundred and fifty seven ministers, eighteen thousand members and approximately a half million members of the race.

We have traveled across territory which is located within the Conference. From Amarillo to Harlingen; from Denison to Cameron and from El Paso to Columbus. We have traveled one hundred and nine thousand miles and held or caused to be held four hundred and thirty two quarterly conferences. We have held six Christian Education Institutes and District Conferences at the following places: Austin, Cuero, Lubbock, Marlin, Mexia and Seguin. In these Institutes five hundred and forty six youth and adults were registered for the classes. Each Institute had an accredited dean. The courses were recommended by the Board of Education at Nashville and approved by the executive secretary of the Conference.

We have had the able leadership of a wise shepherd. The General Superintendent of the Nw Orleans Area who is the president of our Annual Conference has lifted our conference during the quadrennium now closing to its highest mark in its history. We are conscious of a deep debt of gratitude to him for his zeal and genuine concern for the welfare of the conference. To us he has been not simply, "the Bishop;"

but, father, brother and friend. His alert and keen mind and the hard work he has done have been a large part of our progress. He is the kind of a minister that the Master had in mind when He exhorted His disciples to "be ye wise as serpents and as harmless as doves." The ministers of the conference have given themselves to the task this year. We recognize that the pastors are the key men of the church. This year they have done a herculean task. Many of their reports will read like a success story.

RELIGIOUS EDUCATION

Dr. T. B. Echols, executive secretary of Religious Education has kept before the Church School Superintendents of the Conference the final emphasis of the Crusade for Christ; The Increase in Church School Enrollment and Attendance. Two meetings with the superintendents of the Church Schools were held at Samuel Huston College. The results of their work has added eleven hundred persons to our Church School Enrollment. The organization of eight new Church Schools and the establishment of several out-post Church Schools. Talented young people were selected from the College to work in Vacation Church Schools across the Conference. We had the largest enrollment in history in our Vacation Church Schools this year. Our young people are attending the Institute in increasing numbers and four new sub-district Fellowships have been organized.

OUR COLLEGE

Samuel Huston College was struck a terrific blow in the passing of Dr. Karl Downs last February. The Board of Trustees and the Faculty personnel worked with diligence and care and prevented this severe loss from being destructive to the institution. During the year the Board of Education at Nashville made a loan of fifty thousand dollars to the school. We have now a capacity enrollment. The future of the College has never looked brighter than it does now.

EVANGELISM

We have been mindful of our commission as evangelists of the good news about Jesus Christ. The world is still hungry for the Living Bread. Should the church fail in presenting this Living Bread to the hungry souls of men evangelists with strange ideologies will feed to them stones. Wherever a strange and unchristian idea is catching hold of people it is because those who promote it are on fire with the idea themselves. The Crusade taught us much in the field of evangelism. Not only the minister in the pulpit but the entire congregations make up the priesthood of believers who move with a passion to win people to Jesus Christ. Each District Superintendent has been aware of this sacred responsibility and has worked diligently to promote evangelism in his district. The results were more than a thousand additions to the churches this year, and fifty percent of them are converts.

MISSIONS

We must admit that in our extension program we have by-passed some important territory. This we must invade and establish churches. Three new churches have been organized this year. We realize that there is much yet to do in this regard. During the quadrennium which is now closing we began a program of expansion in West Texas. We have been encouraged with the progress in this venture. We shall continue to cultivate this territory.

However, we have also to consider the Gulf Coast area from Port Lavaca to Brownsville. New Industries are moving into this section of the State, and it has been regarded by economic experts as the "future front of America." These industries will employ many thousands of people. Workers will move in and build homes and rear their families. Our Church must move in with them. A large percentage of our rural membership has moved into the cities of our conferences. We have established three new churches in San Antonio during the last four years. But that is not enough. Dallas, Waco, Corpus Christi, Fort Worth, Austin, Amarillo and Wichita Falls have much undeveloped territory which some of us must bequeath of our worthy successors.

CHURCH BUILDING AND PROPERTY

We are happy to report that our people are anxious to make the places of worship adequate and attractive. We have completed the churches at Edna and West Laurel Heights, San Antonio. We have the following churches under construction; Jacobs Chapel, San Antonio; St. Paul, Floresville; Abilene, St. Luke, Dallas and Eusan Chapel, Runge. Nine parsonages in the conference have been rebuilt this year. We commend the boards of trustees in the local churches for their zeal in building the churches and parsonages. Educational buildings for our young people are needed in many places in our conference. Wesley Chapel, Austin, our college church has recognized this need; and an educational building is near completion there.

We have organized two new churches this year—one on the Waco District and one St. Marks in San Antonio. Several of our churches have worked diligently in raising funds towards the erection of new structures. St. Andrews, Fort Worth is doing a commendable job in their building fund effort. We have need for better places of worship and for better housing for our ministry. We recommend to the conference that they build one District Parsonage each year during this quadrennium.

We also are asking that the Annual Conference endorse the resolution adopted at the last session of the New Orleans Area Council—"that only one major church building project be begun on any District during one conference year."

Your cabinet would like to point to this need within our Annual Conference; our young people are anxious to do a bigger job in winning their group to Jesus Christ. We have the sacred obligation to encourage and furnish them with every possible assistance in this venture. There is not within this conference boundary an Assembly Ground or even a public park where they can gather for their youth meetings which would last over several days. We therefore recommend that our Annual Conference Trustees seek to find a suitable location for an Assembly Ground for Our Young People and report same to the next Annual Conference.

WORLD SERVICE AND FINANCE

(a) BENEVOLENCES

We heartily commend our pastors and congregations for the loyal support given to the program of World Service and Conference Benevolences. Our budget of \$35,000 was raised. Only one district did not report 100 per cent; and in this 94 per cent of their quota was raised. However because of several districts reporting above 100 per cent the conference budget was realized in full.

The cabinet endorses the request of the last General Conference that World Service be increased this year by 33 and 1-3 per cent.

(b) MINISTERIAL SUPPORT

The ministerial support of the Methodist Church is established on the amount paid to the pastor. Last year (1946-1947) the total paid for pastors salary was \$113,890; the estimation was \$124,000. More than \$10,000 in pastor's salary was unpaid. This year the figure is:

We urge our congregations to lay this matter on their hearts, so that no charge in our conference will close the next conference year with an unpaid balance on pastor's salary. We are anxious to pay to our Conference Claimants an annuity rate of \$18 per service year. We cannot do this with the present rate of 10 per cent until our Conference is paying a minimum of \$175,000 per year in pastor's salary. This would give the Annual Conference an average salary of \$1,250 per year. The current average salary in the conference is \$1,000. We have this responsibility as an Annual Conference—to pay an adequate salary to our pastors.

We have striven to make the conference good servants. We have made diligent efforts to be alert, concerned and brotherly. Each man we think makes a definite contribution to the welfare and progress of the conference.

Two of us complete six years at the close of this conference. Rev. A. D. Holden, of the Austin District and I. B. Loud of the San Antonio District. If we were singers we would attempt to sing to out Bishop, brethren and the members whom we have served:—"Thanks for the memory." It has been genuine pleasure to serve. We have learned much, and have been helped many times. The loyalty of the people whom we have served has been responsible for our carrying on.

We are conscious of the mistakes which we have made. But we assure you that they have been honest mistakes in our endeavor to promote the work of the kingdom as best we knew how. We are leaving many unfinished tasks on our work bench. Then we bequeath to our brethren who are to succeed us.

They are:

A continuous Advance in winning people to Jesus Christ.

A loyalty campaign in increasing the attendance at public worship (too few of our people are attending regular worship service.)

A vigorous program in religious education which will reach all our people.

A definite Youth Crusade designed to reclaim all our Youth.

"O Zion haste! Thy Mission high fulfilling."

Respectfully submitted,

A. D. Holden, Austin District
K. W. McMillan, Dallas District
I. B. Loud, San Antonio District
J. B. Phoenix, Victoria District
S. A. Keesee, Waco District
T. M. Bruton, Western District

CONFERENCE LAY LEADER

Dr. S. L. Brown, 3303 Holmes, Dallas, Texas

DISTRICT LAY LEADERS

District	Leader	Associates
Austin—	John T. King.....	Freeman Thompson E. L. Duke W. J. Means W. D. Lewis
Dallas—	U. S. Smith.....	R. B. White R. O. Rucker
San Antonio—	L. S. Stephens.....	Elisha Thompson Boyd Tollerson
Victoria—	R. A. Atkinson.....	L. L. Stafford P. S. Stephens
Waco—	Rerrell Brandon.....	Will Webb J. S. Henry Fred Maxey
Western—	George Woods.....	Mrs. A. L. Jones C. H. Johnson

REPORT OF THE CONFERENCE LAY LEADER

WEST TEXAS CONFERENCE, CENTRAL JURISDICTION

San Antonio, Texas, October 15, 1948.

Bishop Brooks, District Superintendents, Pastors and fellow Lay Members:

Twelve months have passed since we met in a session of the Annual Conference to give account of our Stewardship. As Lay Members of the Conference, we have tried to carry our end of the "Cross." We can say the lay members of the conference have cooperated in a fine way with the District Superintendents and the Pastors in the whole program of the church both financially and spiritually.

Since we last met your Conference Lay Leader attended both the General and Jurisdiction Conference. It was at the General Conference in Boston, Mass., April 28th to May 10th, 1948, we caught a new vision of "Christ and His Church." It was there we did our bit in helping to adopt the Quadrennial Advance of the Methodist Church which calls for a great spiritual awakening of the entire Church. Faith is the watch word. The Theme is "Christ and His Church."

Dr. Harry N. Holmes, a strong layman of the church, presented a statement, excerpts of which follow: The "Board of Lay Activities of the Methodist Church is deeply and profoundly conscious that great tides of spiritual power can be released to flow through the church by enthusiastic, devoted acceptance of the challenge of the General Conference, "The Advance for Christ and His Church." This is the theme for the coming quadrennium. It is nothing less than a mighty endeavor to give moral and Christian direction to human affairs in our time. Man is not self-sufficient. He must be God centered to reach the highest purposes of his creation, both in his individual life and in his relationships.

The Board of Lay Activities suggests the following goals for the entire quadrennium in order to translate into tangible form the resolution concerning Christian Stewardship.

1. To work seriously and sincerely for every goal set by "The Advance for Christ and His Church."
2. To Double the regular attendance at public worship.
3. To double the number of contributors to World Service and Benevolence and to Current Expenses.
4. One tithing steward and one steward giving in some other proportion for every ten Methodists.

RECOMMENDATIONS

1. That the funds from the budget be divided as follows: One-half to the office of the Conference Lay Leader, and the balance to the several District Lay Leaders, provided that the ratio of distribution to the District Lay Leaders would be the same as the ratio of contribution to Conference Benevolence.
2. That expense accounts submitted at this meeting be paid according to above ratio.
3. That \$1,000 be placed in the Local Church Extension account to the credit of the Conference Board of Lay Activities.
4. That expense accounts of District Lay Leaders be paid by the Conference Treasurer, when signed by District Lay Leader, the District Superintendent and approved by the Conference Lay Leader.

FINANCES

Amount Brought Forward.....\$326.78

DISBURSED

Dallas District 200 mimeograph reports from General Board of Lay Activities	8.00
Expense for the Lay Leader in attendance to the District Conference	10.00
Mailing programs etc., for Layman Day, stationary and postage in corresponding with the General Board.....	38.65
TOTAL	\$ 57.40
Waco District	\$ 60.88
San Antonio District	\$ 56.25
Victoria District	\$ 25.00
TOTAL EXPENSE	\$199.50
BALANCE ON HAND.....	\$127.25

S. L. Brown, Conference Lay Leader

REPORT OF THE COMMITTEE ON TEMPERANCE
TO THE WEST TEXAS CONFERENCE

Held in San Antonio, Texas, October 12-17, 1948.

The Bishops in their Quadrennial Address to the General Conference held in Boston, April 28th, 1948, had this to say under the Caption of Temperance: "The Methodist Church has been and is an implacable foe of the liquor traffic. The liquor business has never been able to regulate itself. It fights for grain when the hungry of Europe, cry for food."

We refuse, in the name of individual liberty, to be stopped from achieving the legislative control of this narcotic necessary to protect the Youth of the Nation from its ravages.

We refuse, in the name of Temperance, to condone the use of liquor by clergy and laity.

We serve notice upon the liquor industry that we shall seek such regulation as may be necessary to reduce the menace of alcoholism to a minimum and that we shall seek this control through proper legislative channels.

We shall seek likewise through Education, to rear a generation wise enough to realize that the initial stimulation of alcohol soon become the fact of eventual deterioration.

We hope this dynamic statement will be helpful to those who shall read it, for so many of our people are confused by the every day contradictions connected with "drink." On the one hand they see the sweep of social approval the dominant influence of so called "High Society," and upon other groups, the evident enjoyment of the various states of intoxication. The attractions of the social glass, the abandonment of restraints and moral controls of the past, they are confused, too by the conflicting philosophies of "Moderation," Total "Abstinence" and Free "Indulgence."

In the face of these facts we are facing a challenge unparalleled in modern history. The Methodist Church in the past has always faced every moral issue uncompromisingly. We cannot afford to do less in this hour of peril.

Therefore, Your Committee Recommends:

1. That each pastor here present pledge himself to an active campaign of Temperance Education in the local church, placing special emphasis on the Church School Temperance Lesson.

2. That we organize a Temperance Committee in each church and see to it that said Committee is actively engaged, cooperating with similar organizations and by precept and example promote the cause of Temperance.

3. That we observe Fathers Day as Temperance Sunday, at which time we urge our members to make a Commitment for Total Abstinence.

Signed,

R. L. Palmer, Chairman.

J. H. Marshall, Secretary.

THE BOARD OF PENSIONS OF
THE METHODIST CHURCH

November 3, 1948

The Reverend J. J. Hardeman,
3106 Prospect,
Fort Worth, Texas.

My Dear Brother Hardeman:

Enclosed are two sets of Prospective Distribution Sheets for the West Texas Conference for the Conference year 1948-49.

Also enclosed are three copies of the Financial and Statistical Report, one copy of which is to be signed and copy returned to our office. The other copies are for your own records and for publication in the Journal of the 1948 session of the Annual Conference.

Sincerely Yours,

Charles L. Calkins,
Assistant Secretary.

FINANCIAL AND STATISTICAL REPORT
BOARD OF CONFERENCE CLAIMANTS
WEST TEXAS ANNUAL CONFERENCE

October 11-17, 1948

RECEIPTS

During 1947-48 to be distributed during 1948-49

ANNUAL CONFERENCE SOURCES

Balance Previous Year.....	\$ 1,643.65
Pastoral Charges on Apportionment.....	8,037.65
Held by Board of Pensions (Illinois Corporation).....	\$325.86
TOTAL INVESTMENT INCOME.....	\$ 325.86
Interest on Dist. Account.....	\$ 148.34
BOARD OF PENSIONS	
Chartered Fund.....	\$ 65.00
Appropriation—Illinois Corporation.....	603.00
Due from Clearinghouse.....	145.00
OTHER ITEMS	
Methodist Publishing House.....	\$ 1,224.50
TOTAL	\$12,193.00

PROSPECTIVE DISBURSEMENTS

During 1948-49 of funds collected during 1947-48

REGULAR CONFERENCE CLAIMANTS

Preachers	\$5,384.00
Widows	\$5,560.00
Children	\$ 822.00
TOTAL REGULAR ANNUITY	\$11,766.00
Increase in Rate Above Clearinghouse Rate	
Claimants in Other Conferences 25 at \$1.00 ea.	25.00
EXPENSES, BOARD OF CONFERENCE CLAIMANTS.....	38.50
PROSPECTIVE BALANCE	363.50
TOTAL	\$12,193.00

CERTIFICATE OF TREASURER

I certify that this report, together with the supporting data on Forms C-5, C-6, and C-7 accompanying, has been carefully inspected and that to the best of my knowledge is correct.

Jesse J. Hardeman
Treasurer.

STATEMENT OF PROSPECTIVE DISTRIBUTION
RETIRED MINISTERS

Annuity Rate \$11.00

Year 1948-49	West Texas Conference				
NAME	Total	West	Texas	Other	Total
	Yrs.	Yrs.	Ann.	Yrs. Ann.	Ann.
Applins, Robert A.....	27 ³ / ₄	27 ³ / ₄	305		305
Brown, John H.	19	19	209		209
Byars, H. S.	17	17	187		187
Cavitt, George V.....	35 ³ / ₄	34 ³ / ₄	382	1	5
Childs, Jonah H.	29 ³ / ₄	29 ³ / ₄	327		327
Deslandes, George A.	41 ³ / ₄	26 ³ / ₄	294	15	158
Duncan, Richard H.	20	20	220		220
Holden, Adolphus C.	24 ³ / ₄	24 ³ / ₄	272		272
Hooey, John N.	33 ³ / ₄	33 ³ / ₄	371		371
Houston, Wm. B.	38	38	418		418
Lott, Wm. B.	40 ³ / ₄	40 ³ / ₄	448		448
McKinney, Hiram L.	18	14 ³ / ₄	162	3 ¹ / ₄	81
Maye, Joseph W.	18	18	198		198
Mosley, Wm. M.	17	17	187		187
Ross, James S.	47	47	517		517

Smith, Esau	20 $\frac{3}{4}$	20 $\frac{3}{4}$	228			228
Stephens, Newton W.	10	10	110			110
Strait, John H.	17 $\frac{3}{4}$	17 $\frac{3}{4}$	195			195
Willis, Henry C.	10	10	110			110
	486 $\frac{3}{4}$	467 $\frac{1}{2}$	5,140	19 $\frac{1}{4}$	244	5,384

STATEMENT OF PROSPECTIVE DISTRIBUTION
WIDOWS

Annuity Rate \$7.70

Year 1948-49	West Teaxs Conference					
Allen, Elijah T.	8 $\frac{3}{4}$	8 $\frac{3}{4}$	67			67
Allen, Ralph W.	14 $\frac{1}{2}$	14 $\frac{1}{2}$	112			112
Blackson, Wesley E.	16	16	123			123
Braden, Robert	9	9	69			69
Brown, James E.	21 $\frac{1}{2}$	21 $\frac{1}{2}$	166			166
Browne, James G.	2 $\frac{1}{2}$	2 $\frac{1}{2}$	19			19
Bryant, Thomas H.	21 $\frac{3}{4}$	21 $\frac{3}{4}$	167			167
Callahan, Frank C.	19	19	146			146
Coe, John	18	18	139			139
Cooke, Victor A.	18	18	139			139
Downs, John W.	22 $\frac{3}{4}$	22 $\frac{3}{4}$	175			175
Downs, Karl E.	9 $\frac{3}{4}$	4 $\frac{3}{4}$	37	5	88	125
Edmondson, John L.	12	12	92			92
Eggleston, Joseph B.	22 $\frac{3}{4}$	22 $\frac{3}{4}$	175			175
Eusan, Joseph C.	18 $\frac{1}{2}$	18 $\frac{1}{2}$	142			142
Fountain, Mumford	21 $\frac{1}{4}$	3 $\frac{1}{4}$	25	18	132	157
Glover, A. J.	11	11	85			85
Goff, B. J.	17	17	131			131
Hardeman, T. H.	14	14	108			108
Humphrey, Sandy D.	10	10	77			77
Jacques, Alfred D.	17 $\frac{1}{4}$	17 $\frac{1}{4}$	133			133
Jones, H. A.	25 $\frac{3}{4}$	25 $\frac{3}{4}$	198			198
Mooney, Wm.	30	30	231			231
Moore, Norrell J.	27 $\frac{1}{2}$	27 $\frac{1}{2}$	212			212
Mosby, Wm. H.	27 $\frac{3}{4}$	27 $\frac{3}{4}$	214			214
Mosely, S. D.	24 $\frac{1}{2}$	24 $\frac{1}{2}$	189			189
Moten, General M.	4 $\frac{1}{4}$	4 $\frac{1}{4}$	33			33
Richardson, Lazarus H.	10 $\frac{3}{4}$	10 $\frac{3}{4}$	83			83
Roberts, Lewis W.	6 $\frac{3}{4}$	6 $\frac{3}{4}$	52			52
Robinson, Walter A.	6 $\frac{3}{4}$	6 $\frac{3}{4}$	52			52
Russell, August G.	22 $\frac{3}{4}$	22 $\frac{3}{4}$	175			175
Sodia, Riley	20 $\frac{3}{4}$	20 $\frac{3}{4}$	160			160
Stephens, M. W.	28 $\frac{3}{4}$	28 $\frac{3}{4}$	221			221
Stone, John W., Jr.	10 $\frac{1}{2}$	10 $\frac{1}{2}$	81			81
Stone, Jonh W., Sr.	32 $\frac{1}{2}$	32 $\frac{1}{2}$	250			250
White, W. M.	13 $\frac{1}{4}$	13 $\frac{1}{4}$	102			102
Whitiker, Charles E.	19 $\frac{1}{4}$	19 $\frac{1}{4}$	148			148
Williams, Cornelius S.	24 $\frac{1}{2}$	24 $\frac{1}{2}$	189			189
Wyatt, M. L.	28 $\frac{3}{4}$	28 $\frac{3}{4}$	221			221
Wyatt, Thomas H.	26 $\frac{1}{4}$	26 $\frac{1}{4}$	202			202
	716 $\frac{1}{2}$	693 $\frac{1}{2}$	5,340	23	220	5,560

STATEMENT OF PROSPECTIVE DISTRIBUTION
CHILDREN $\frac{1}{4}$

Annuity Rate \$2.75

$\frac{1}{4}$

Year 1948-49	West Texas Conference					
Downs, Mrs. John W.	22 $\frac{3}{4}$	22 $\frac{3}{4}$	63			63
Dolores B. Downs.....	17					
Downs, Mrs. Karl E.	14 $\frac{1}{2}$	9 $\frac{1}{4}$	25	5 $\frac{1}{4}$	33	58
Karleen Mae	8					
McMillan, K. W.	58 $\frac{3}{4}$	57 $\frac{3}{4}$	159	1	3	162
La Delle Mason	15					
McMillan, K. W.	58 $\frac{3}{4}$	57 $\frac{3}{4}$	159	1	3	162

Alaxander M. Mason, Jr.	13						
McMillan, K. W.		58¾	57¾	159	1	3	162
John Marshall Mason	11						
McMillan, K. W.		58¾	57¾	159	1	3	162
Sonye Bertram Mason.....	7						
Whitiker, Mrs. Chas. E.		19¼	19¼	53			53
Doris T.	17						
		291½	282¼	777	9¼	45	822

REPORT OF THE EXECUTIVE SECRETARY
OF THE WEST TEXAS ANNUAL CONFERENCE SESSION—1948
CHURCH SCHOOL ENROLLMENT

The report of the Conference Board of Education at the last Annual Session placed great emphasis upon the program of the church to increase the enrollment and attendance of the church school.

Each pastor and lay delegate was given a "Guide Book" of instructions containing a goal chart and was urged to meet with his local Board of Education and:

- (1) Make a survey of his local church school, listing the present enrollment and attendance; and
- (2) Set a goal of increase for the year to be distributed over the twelve months of the conference year.

Our slogan for the year has been, "Every Member of the Church a Member of the Church School and Every Member of the Church School a Member of the Church."

CONFERENCE SEMINAR ON CHRISTIAN EDUCATION

Our first project during the conference year was to hold at Wesley Chapel, Austin, a two-day seminar on "The Crusade for Christ in the Church School." District Superintendents, pastors, church school superintendents, and other leaders from every district in the conference were present and took an active part in the discussion and planning. Dr. Walter Towner, of the General Board of Education at Nashville, Tennessee, was with us and gave very valuable leadership. A committee of which the president of the Conference Board of Education was chairman, set up certain definite goals and objectives. We had come to the closing year of the Crusade for Christ, the emphasis of which was to increase the church school enrollment and attendance. The West Texas Conference wanted to do its share.

DISTRICT PLANNING CONFERENCE

Following the Conference Seminar, each district held a special district seminar for the Crusade for Christ in the church school or during one of its district group meetings gave space for the planning of the program to increase its church school enrollment and attendance. The district goal would be the sum total of the goals of its various charges. Each local church Board of Education was to set its goal of increase and report to the District Superintendent.

As a result of these meetings, we are glad to report that many of our charges have had a creditable increase in their church school enrollment.

LEADERSHIP TRAINING PROJECTS

During the past year we have held five leadership training schools within the conference including the school of Missions of the W. S. C. S.; namely, Fort Worth, Dallas, Austin, and Victoria. Nearly two hundred persons were enrolled in these schools, 96 of whom received credit cards. This is more than five times the total of any previous year.

ACCREDITED TEACHERS

At the beginning of the conference year there were only five persons in the conference accredited by the General Board of Education at Nashville. They were: The Executive Secretary, Mrs. H. S. Hammonds, Mrs. Josie Rodgers, Mrs. Marguerite Washington, and Mrs. Mary Wallace Fowler. To this group have been added this year, Mrs. Willie

Long Smith, Mrs. Helen Holden Miller, Mrs. G. Haven Caldwell, Mrs. Myrtle Ellison and Miss Laura Edwards. It will be noted that on some of our districts there is not one person accredited by our Leadership Training Department of the church. This must not be.

It is my hope that in the very near future we will have in every charge persons accredited to teach children, youth, adult and women's work.

The great failure of our Christian Education program in the church school, women's work, and other phases of the church, is due to the lack of qualified and trained leaders. This is the weak link in our chain of activities which we are determined to strengthen.

THE METHODIST YOUTH FELLOWSHIP

We are glad to report that this year has brought renewed interest on the part of our young people in their Methodist Youth Fellowship program. Much of the credit should be given to our Cleveland Conference to which the West Texas Conference sent eighteen representatives. They were: Dorothy Lee Hardaway, Minnie Wallace, Charles Etta Wallace, Henry Hoover, William J. Washington, Helen B. Bruton, Renette B. Echols, Lola M. Thompson, Maurice Wilson, Ray Etta Broady, Dorothy E. Mosby, Billie Jean Downs, Clysta Dixon, Helen Holden, Irvin C. Loud, Edward B. Miller, and Bernice Shaw.

The impact which these young people are making on their respective churches and districts is tremendous and is already bringing forth much fruit.

ADULT WORK

The West Texas Conference has made great strides in its adult program this year.

Mrs. Itasco Stafford, the new Conference Director of Adult Work, represented the conference at the Jurisdictional Leadership School in Orangeburg, South Carolina last July. Her report shows that throughout the conference a number of adult classes have been organized and there is increased interest in adult work generally, though far from what she hopes it will be.

CONFERENCE PRESIDENT OF THE YOUNG ADULT FELLOWSHIP

Mrs. Eunice Wyatt, Conference President of the Young Adult Fellowship, is all smiles over the progress made by the Young Adults of the Conference. She is calling a meeting of all district and sub-district officers to meet on Saturday afternoon, October 16, at San Antonio, at the seat of the Conference session.

OUR YOUTH WORK

A sad commentary in our Christian Education program is the degeneration of our institute week for young people into a conglomeration of district activities. One district during the past summer held a district conference, district W. S. C. S. Annual Meeting, Missionary Institute, a Young Adult and Youth Institute, all in a small one-room church the same week. It is needless to say the young people were the most neglected.

It is our hope that beginning with this new quadrennial program each district in the West Texas Conference will give at least one week during the summer, exclusively for its young people in study, worship, fellowship, and recreation program. What a blessing this week will be to our young people and conference if such a week is dedicated exclusively to them.

It is in such institutes and assemblies around the world that young people often come into close contact with God for their first time and dedicate themselves to full time Christian life work. They can have no such experiences when they are crowded out by their seniors with little or no participation in what is going on.

Since our institutes are on a district level, we hope our district superintendents during this quadrennium will give youth a first place in their thought and planning.

Too much credit cannot be given to Mrs. Harrieddie S. Hammonds and Mrs. Marguerite S. Washington for the leadership they have given in our children and youth work.

METHODIST STUDENT FELLOWSHIP

Professor William Ellison, Jr., has maintained from the very beginning of his tenure at Samuel Huston College, a strong Methodist Student Fellowship on the college campus. These young people have charge of the mid-week prayer services and other religious activities.

It has been the high privilege of the Conference Executive Secretary to install these officers at the beginning of each school year. These officers are:

METHODIST STUDENT MOVEMENT SAMUEL HUSTON COLLEGE

1948-49

Officers:

President: Virginia Eggleston
Vice President: Lela Robinson
Secretary: Nell Smith
Treasurer: Rosa Kelley
Asst. Treasurer: Robert Gray

Committee Chairmn:

Worship: Cecil Williams
Bill Hornsby, co-chairman
World Friendship: Mary Frazier
Joseph Washington
Community Service: George Washington
Lawrence Williams
Recreation: Gloria Russell
Betty Morton

OUR CHILDREN'S WORK

When Mrs. Harrieddie Hammonds, due to illness, was forced to resign as Conference Director of Children's Work, we were at sea for a successor. We were fortunate enough to secure the services of Miss Portia Phoenix, the daughter of Rev. J. B. Phoenix. Miss Phoenix has her Master of Arts Degree in Children's Work from Wayne University, and for a number of years has served as assistant principal of one of our elementary schools in Austin. She is at present visiting teacher for the Negro Public Schools in Austin. With such splendid qualifications and rich background we prophesy great things for Children's Work of the West Texas Conference. She represented the conference at the Jurisdictional School in Orangeburg, South Carolina, last July and was one of the supervisors of our Vacation Church School program.

CHRISTIAN SOCIAL ACTION CONFERENCE

More than fifty select persons from every district in the conference met at Samuel Huston College in June of this year at the call of the Executive Secretary in our first conference-wide School Action Conference. The theme was: "The Family Cooperating with Social Agencies for Christian Social Action." Miss Doris Dennison of the General Board of Education at Nashville, Tennessee, was the director. Miss Dennison has the responsibility of promoting Social Action Conferences throughout the church.

We urge all persons who were in attendance upon the Social Action Committee and the Social Action groups on the various districts and in the local churches to join us in promoting these projects.

Some of the projects which the Social Action group decided to undertake during the year are:

- (1) Initiating Girl Scout troops in small towns.
- (2) Creating Social Action Committees in local churches and acquainting each church with the social creed of Methodism.
- (3) Offering of courses on dating, marriage, and homemaking to youth and young adults.

- (4) Providing recreational opportunity for Negro churches throughout the conference.
- (5) Acquainting our Negro communities with Public Welfare Agencies which serve the people of Texas.

It is our hope that next year we will have all the officers of the conference, district, and local church Social Action groups together with the Secretaries of Christian Social Relations of the W. S. C. S.

INTERRACIAL COOPERATION

The Executive Secretary has attempted at all times to bring the very best leadership the church has to share with us in our program and enrich us with their specialized training and wide experience.

During the past year the following persons have assisted us with our various projects:

- Dr. Walter W. Towner, Head of Church School Department of the Methodist Church, Nashville.
- Miss Olive Smith, Department of Christian Education for Children, Nashville;
- Miss Doris Dennison, Department of Christian Education for Adults, Nashville, and Field Director of Social Action Conferences;
- Dr. Clemmons, Nashville, who organized the Young Adult Assembly on the Dallas District;
- Dr. and Mrs. Horace M. King, Leaders in Children and Church School work, South West Texas Conference; and
- Rev. Wood H. Patrick, District Superintendent of Austin District, South Central Jurisdiction.

CHILDREN WORKERS CONFERENCE

During the Spring of this year we held our fourth annual Training Conference to children workers at Samuel Huston College. Miss Olive Smith was the director of this project. We had representatives from every district in the conference. It is in this conference that we train our workers for our summer Vacation Church School program.

COUNCIL OF CHURCH SCHOOL WORKERS

There are two newly organized groups that are the pride of the Executive Secretary's heart. The first is a city organization composed of more than fifty church school officers and teachers of the three Methodist Churches of Austin, namely: Wesley, Simpson, and St. Peter. Prof. C. R. Steward is the Council President.

This council sponsored a standard leadership training school in which forty-eight persons received credit cards in Children, Youth, and Adult courses. The council also sponsored a joint Vacation Church School under the supervision of Mrs. Marguerite Washington and local workers. They secured the beautiful and well-equipped Rosewood City Park for this community school, and as a result children from six denominations were enrolled.

OUR SPECIAL FIELD WORKERS

MRS. HELEN HOLDEN MILLER has been working on the Dallas District since January first of this year in the interest of the Church School Extension Service. She is a recent graduate of Samuel Huston College and for a number of summers worked on our summer Vacation Church School staff. In the fall of 1947, she entered Gammon Theological Seminary and took a short course in preparation for her present field work. Mrs. Miller is also serving as Conference Director of Youth Work.

REV. PRENZA WOODS came to us as a graduate from Samuel Huston College and Boston University School of Theology. Not only is he well trained but has had varied and rich experiences. He was also one of the Executive Officers of the National Methodist Youth Fellowship for several years.

Since April of this year he has served as special assistant to the conference Executive Secretary, assigned mainly to the San Antonio District.

R. S. Mosby, Chairman
T. B. Echols, Executive Secretary.

REPORT OF
COMMISSION ON WORLD SERVICE AND FINANCE
GENERAL AND ANNUAL CONFERENCE

BENEVOLENCES—1948-1949

World Service	\$ 9,400	34.2%
General Administration Fund	279	1.0
Jurisdictional Conference Expense	311	1.1
BOARD OF EDUCATION		
Samuel Huston College	13,000	47.3
Religious Education	1,000	3.6
Operating Expense	200	.7
BOARD OF MISSIONS		
Operating Expense	200	.7
Town and Country Commission	150	.5
BOARD OF PUBLICATION		
1. Conference Journal	800	3.0
2. Secretary	150	.5
3. Statistician	100	.4
Area Council and Budget	1,584	5.8
Conference Treasurer's Office	250	.9
Commission W S & F, Audit and Bond	76	.3
	\$27,500	100.0%
WEST TEXAS CONFERENCE BUDGET		\$27,500
Austin District	20%	\$5,500
Dallas District	25	6,875
San Antonio District	25	6,875
Victoria District	11	3,025
Waco District	12	3,300
Western District	7	1,925
		\$27,500

ACTUAL DISTRIBUTION OF BENEVOLENCES ACCORDING
TO PERCENTAGES

\$ 9,400	34.2	\$ 9,405.00
279	1.0	279.00
311	1.1	302.50
\$ 9,990		
\$13,000	47.3	\$13,007.50
1,000	3.6	990.00
200	.7	192.50
200	.7	192.50
150	.5	137.50
800	3.0	825.00
150	.5	137.50
100	.4	110.00
1,584	5.8	1,595.50
250	.9	247.50
76	.3	82.50
\$27,500	100.0	\$27,500.00

DISTRICT SUPERINTENDENT'S SALARY

The continuous growth and development of our Conference make it necessary that the Commission take cognizance of the salary of our District Superintendents.

Methodisms leading Conferences have long since recognized the value in equalizing the salary of all District Superintendents within the Conference.

To insure efficiency in the administration of each District within the Conference, the Commission is required by the Discipline of the Church to provide adequate salary for the District Superintendents.

Because of the gross inequality in the Salaries it is our opinion after careful study that the following provision should be made for the salaries of District Superintendent:

(1) That the West Texas Conference create a District Superintendents' Fund for the purpose of paying the salary and District expense of the several District Superintendents.

(2) That an amount equal to 18% of the estimated pastor's salary be paid by the several charges of the Annual Conference to the District Superintendents' Fund.

DISTRICT SUPERINTENDENTS' SALARIES

TOTAL DISTRICT EXPENSE		\$3,600.00
	Per Mo.	Per Yr.
Austin Supt's Salary	\$ 266.67	\$ 3,200.00
Dallas Supt's Salary	325.00	3,900.00
San Antonio Supt's Salary	325.00	3,900.00
Victoria Supt's Salary	225.00	2,700.00
Waco Supt's Salary	233.33	2,300.00
Western Supt's Salary	208.33	2,500.00
	\$1,583.33	\$22,600.00

In making distribution of World Service and Conference Benevolences to the Charges we observed the following rules:

Find from current Conference Journal (1) Percentage of membership of each Charge in each District. (2) Percentage of total Ministerial Support and Conference Benevolences; then add percentages found in 1 and 2 and divide by 2. Use decimal found by this method as the percentage share of Charge in making apportionments of World Service and Conference Benevolences.

WORLD SERVICE AND CONFERENCE BENEVOLENCES

APPORTIONED BY CHARGES

AUSTIN DISTRICT—20%—\$5,500

Bartlett	3:0	\$ 172
Belton	4.5	268
Brady	3.2	183
Dale and Smith	4.3	246
Fayetteville	1.8	104
Giddings8	46
Georgetown	3.3	198
La Grange	3.5	185
Lampassas	3.2	183
Llano	1.2	62
Luling	7.7	441
Lockhart	7.7	441
Reedsville	1.4	80
San Marcos	5.4	309
St. Peters	4.7	269
Simpson	13.5	783
Temple	7.0	401
Tilmon	3.8	218
Wesley	20.0	1,145
	100.0	\$5,725
Quota	\$5,500	
5% Margin	225	
TOTAL	\$5,725	

WORLD SERVICE AND CONFERENCE BENEVOLENCES

APPORTIONED TO CHARGES PLUS 5% MARGIN

DALLAS DISTRICT—25%—\$6,875.00

Corsicana	2.0	\$ 144.00
Denison	3.7	267.00
Ferris & Lancaster	2.0	144.00
Dallas (St. Luke)	2.9	209.00
Dallas (Trinity)	4.5	325.00
Dallas (St. Paul)	21.0	1,516.00
Dallas (Warren)	7.5	541.00

WEST TEXAS CONFERENCE

Dallas (Mt. Zion & Pilot Point).....	.6	43.00
Dallas (Wesley & Ennis)		
Ft. Worth (Cogswell)5	36.00
Ft. Worth (Cowan)	1.5	108.00
Ft. Worth (Andrews)	21.0	1,516.00
Ft. Worth (Thompson)	7.7	556.00
Mexia (Jones)	3.0	217.00
Mexia (Ct)	6.5	469.00
Milford & Italy	1.6	116.00
Pelham Ct.	4.7	339.00
Sherman & McKinney	3.1	
Waxahachie-Longbranch	2.6	188.00
Wichita Falls & Graham	3.6	260.00
	100.0	\$7,219.00
Quota	\$6,875.00	
5% Margin	344.00	
TOTAL	\$7,219.00	

APPORTIONMENT OF WORLD SERVICE AND CONFERENCE
BENEVOLENCES TO CHARGES
SAN ANTONIO DISTRICT—25%—\$6,875.00

Beeville Cir.	3.4	\$ 245
Belmont Cir.	3.5	253
Corpus Christi	8.9	642
Floresville Cir.	1.6	118
Gonzales Cir.	3.5	253
Hondo	1.0	72
Uvalde	1.0	72
Harlingen	3.4	245
Keerville	4.1	296
Kingsville	4.1	296
Nixon Cir.	2.5	180
Pearsall Cir.9	65
East St. Paul	7.3	527
Jacobs Chapel	11.4	823
Jones Chapel	5.4	390
West Laurel Heights5	36
St. Luke9	65
St. Paul	20.6	1,487
Sanford	5.4	390
Harpers	1.1	79
Olmos9	65
Wesley	5.6	404
Del Rio	1.0	72
Ellison Eades	2.0	144
	100.0	\$7,219
Quota	\$6,875	
5% Margin	344	
TOTAL	\$7,219	

WORLD SERVICE AND CONFERENCE BENEVOLENCE
APPORTIONMENT TO CHARGES
VICTORIA DISTRICT—11%—\$3,025.00

Altair	2.6	\$ 82
Alleyton	1.6	51
Cologne	2.5	79
Columbus	12.0	381
Cuero & Yorktown	11.5	365
Edna	12.5	397
Canada	2.9	92
Goliad	5.0	159
Hallettsville	6.9	219
Oakland	4.8	152
Placedo	1.8	57

WEST TEXAS CONFERENCE

45

Schulenburg	6.6	210
Sublime	1.5	48
Victoria	15.0	476
Wharton	9.0	286
Yoakum	3.8	121
	100.0	\$3,175
Quota	\$3,025	
5% Margin	150	
TOTAL	\$3,175	

WORLD SERVICE AND CONFERENCE BENEVOLENCE
 APPORTIONMENTS BY CHARGES
 WACO DISTRICT—12%—\$3,300.00

Forsa	1.0	\$ 35
Bowman Ct.	3.0	104
Calvert	3.0	104
Chilton Ct.	5.0	173
Groesbeck Ct. ...	5.0	173
Hubbard Ct.	5.0	173
Marlin Sta.	13.0	451
Mart Ct.	5.0	173
Mayesville	5.0	173
Moody Ct.	2.0	70
Rockey Ct.	5.0	173
Satin Ct.	5.0	173
Valley Mills	3.0	104
(Waco) Bracks	3.0	104
(Waco) Jones Chapel	7.0	243
(Waco) St. James	20.0	693
	100.00	\$3,465
Quota	\$3,300	
5% Margin	165	
TOTAL	\$3,465	

WORLD SERVICE AND CONFERENCE BENEVOLENCE
 APPORTIONMENT BY CHARGES
 WESTERN DISTRICT—7%—\$1,925

Abilene	9.0	\$ 182
Amarillo	1.0	20
Brownwood	19.0	384
Brownfield Ct. ...	1.0	20
El Paso	19.0	384
Lubbock	13.0	263
Odessa Ct.	9.5	192
San Angelo	28.5	576
	100.0	\$2,021
Quota	\$1,925	
5% Margin	96	
TOTAL	\$2,021	

WEST TEXAS CONFERENCE
 COMMISSION ON WORLD SERVICE AND FINANCE

October 12, 1948.

RECOMMENDATIONS

1. That the Quadrennial Committee urge upon District Superintendents and pastors to have each Church in Conference accept an approved project.

2. That each Church School in Conference report 5c per member of Church School on fourth Sunday in each month. Fourth Sunday Collection is a necessity to supplement Religious Education Work in Conference.

3. That offering be taken in each Church during West Texas Diamond Jubilee Celebration. This offering is to be applied to urgent

building needs within Conference which are not approved by General Committee.

3. a. Our Conference will be 75 years old in January. That we observe the Diamond Jubilee Celebration in the West Texas Conference with an offering of \$10,000 from the Churches; beginning December 26, 1948, and culminating January 2, 1949 with a Thanksgiving Service in each Church in the Conference for the 75 years of continuous progress of the Conference.

4. That we promote diligently the Quadrennial Plan—The Advance For Christ and His Church in every local Church.

5. That we report our World Service and Conference Benevolences in two reports; Race Relations Sunday and Easter Sunday.

February 19, 1949

TO WHOM CONCERNED:

This is to certify that I, W. L. Walker holder of permit No. 1703 to practice Accountancy in Texas have checked the Treasurers' report of the Methodist Church West Texas Conference for the Calendar year of 1947-1948.

All cancelled checks, vouchers, bank statements, and check stubs were accounted for. All receipts and disbursements were properly accounted for. All books were properly kept.

A complete audit shows that everything is in order.

Respectfully yours,

W. L. Walker, P. A. Permit No. 1703

FRATERNAL BANK AND TRUST COMPANY

Fort Worth 3, Texas

Rev. K. W. McMillan,
130 N. Mesquite Street
San Antonio, Texas.

Dear Sir:

The balance of the account of West Texas Conference, Methodist Church, Central Jurisdiction, as of November 27, 1948 is \$3,076.87.

Yours very truly,

I. P. Anderson, Cashier.

METHODIST CHURCH WEST TEXAS CONFERENCE
TREASURERS' REPORT FOR 1947-1948 CONFERENCE YEAR

BISHOP R. N. BROOKS, RESIDENT BISHOP

Important Notice

Important Notice

Confidential information. Must be shown to persons who are members of the church only.

SUMMARY OF INCOME AND FOR WHAT CAUSES BY DISTRICTS
CONFERENCE YEAR 1947-1948

AUSTIN DISTRICT

General Benevolences	\$7,000.00
Conference Claimants	1,850.00
Episcopal Fund	274.00
Veterans Day	70.00
Fourth Sunday Offering	278.00
Student Day Fund	41.00

WEST TEXAS CONFERENCE

47

M. Youth Fund	66.00
Over Sea Relief	66.00
Rally Day Fund	24.00
Gulfside Association	173.00

\$9,809.00

DALLAS DISTRICT

General Benevolences	\$8,750.00
Conference Claimants	2,239.00
Episcopal Fund	272.00
Veterans Day	387.00
Fourth Sunday Offering	421.00
Student Day Fund	76.00
M. Youth Fund	71.00
Over Sea Relief	159.00
Rally Day Fund	115.00
Gulfside Association	50.00
Mr. and Mrs. Gray's Car	50.00
Homes and Hospitals	10.00

\$12,600.00

SAN ANTONIO DISTRICT

General Benevolences	\$8,750.00
Conference Claimants	3,537.00
Episcopal Fund	498.00
Veterans Day	698.00
Fourth Sunday Offering	357.00
Student Day Fund	9.00
M. Youth Fund	15.00
Over Sea Relief	159.00
Hospitals and Homes	5.00
Rally Day Fund	81.00
Gulfside Association	61.00

\$14,170.00

VICTORIA DISTRICT

General Benevolences	\$3,453.00
Conference Claimants	1,165.00
Episcopal Fund	176.00
Veterans Day	153.00
Fourth Sunday Offering	33.00
Student Day Fund	7.00
Over Sea Relief	44.00
Rally Day Fund	14.00
Gulfside Association	71.00

\$5,116.00

WACO DISTRICT

General Benevolences	\$4,221.00
Conference Claimants	1,870.00
Episcopal Fund	250.00
Veterans Day	472.00
Fourth Sunday Offering	110.00
Student Day Fund	57.00
M. Youth Fund	41.00
Over Sea Relief	51.00
Hospitals and Homes	43.00
Rally Day Offering	193.00
Gulfside Association	399.00
Mr. and Mrs. Gray's Car.	50.00

\$7,757.00

WESTERN DISTRICT

General Conference Benevolences	\$2,450.00
Conference Claimants	734.00
Episcopal Fund	99.00
Veterans Day	58.00
Fourth Sunday Offering	29.00
Student Day Fund	00.00

M. Youth Fund	1.00	
Over Sea Relief	24.00	
Rally Day Fund	14.00	
Gulfside Association	31.00	
		\$3,440.00

SUMMARY

Austin District	\$ 9,809.00
Dallas District	12,600.00
San Antonio District	14,170.00
Victoria District	5,116.00
Waco District	7,757.00
Western District	3,440.00
Grand Total Income	\$52,892.00

AUDITOR'S REPORT OF CONFERENCE TREASURER'S ACCOUNT
NOVEMBER 27, 1948

RECEIPTS

Balance Brought Forward from Conference Year (1946-47)....	\$ 3,838.34
Total Received From All Districts	52,892.00
Maintenance	8,925.07
General Board of Missions	500.00
Mason Heirs	296.00
General Board of Education.....	500.00
Conference W. S. C. S.	25.00
Offering for African Missionary Workers	206.00
Chartered Fund	65.00
Methodist Publishing House	1,224.50
Conference Minister's Wives	1,250.00
Methodist Federation for Social Action	6.00
TOTAL RECEIPTS FOR YEAR	\$69,727.91

DISBURSEMENTS

BOARD OF EDUCATION

Operating Expense	\$ 156.85
Executive Secretary's Salary	3,000.00
Executive Secretary's Office Expense	1,000.00
Vacation Church School and Cultivation	596.26
Associate Secretary's Salary	300.00
Sam Huston College	13,000.00
General Board of Education (Student Fund & etc.)	544.68

BOARD OF MISSIONS AND CHURCH EXTENSION

Operating Expense	150.00
Maintenance	8,925.07
Waelder Church	200.00
Subsidy (Western District Superintendent)	900.00
Commission on World Service and Finance	485.00
Mason Heirs (Through W. M. Ellison)	250.00
Conference Journals	1,170.75
Board of Evangelism	38.50
W. S. C. S. Conference Society	3.60
F. W. Logan (For Rev. and Mrs. Gray's car)	100.00
Board of Pensions	15,132.32
Board of Lay Activities	204.36
World Service (Thomas B. Lugg)	7,000.00
Area Office Expense	5,394.00
Episcopal Fund	1,569.00
General Administration	145.00
Judicial Expense	145.00
Annual and District Administration	6,240.62
GRAND TOTAL EXPENSE	\$66,651.04

RECAPITULATION

Total Income Received by the Conference Treasurer for all Purposes.
During the Conference Year 1947-48 (see itemized statement) ..\$69,727.91

NAME AND DATE OF DEATH	PLACE OF BURIAL	Years in Ministry
Samuel Gates, Feb. 25, 1905.....	Austin	1874 31
Anderson Brack, Sept. 10, 1905.....	Waco	1874 31
Mack Henson, June 17, 1905.....	Austin	1874 31
Andrew Foster, Nov. 26, 1906.....	Victoria	1880 31
James Jorman, Dec. 9, 1908.....	Seguin	1877 29
B. L. Adams, Mar. 19, 1908.....	Littig	1893 15
Gabriel Wilson, July 16, 1908.....	Calvert	1875 33
Thos. Watkins, Apr. 10, 1908.....	Marlin	1886 22
Willia Graves, May 10, 1908.....	Waco	1876 32
G. A. Shanklin, Dec. 19, 1900.....	Hubbard	1881 19
J. T. Jacobs, Mar. 11, 1911.....	San Antonio	1882 29
W. H. Davis, Sept. 12, 1910.....	Seguin	1882 28
Jeff Buel, June 10, 1910.....	Waco	1887 23
C. P. Westbrook, Dec. 30, 1911.....	Hubbard	1885 26
A. J. Lynch, Mar. 18, 1911.....	Victoria	1893 18
R. H. Ponton, Sept. 19, 1912.....	Bermond	1878 33
J. W. Mitchell, Dec. 17, 1911.....	Belton	1882 25
M. C. Caviness, June 28, 1912.....	Lockhart	1887 25
J. H. Holden, Nov. 1, 1912.....	Hondo	1887 25
Lee Reed, Mar. 14, 1918.....	San Antonio	1881 32
E. E. Henderson, Sept. 9, 1913.....	Luling	1881 32
Alfred Dickerson, June 9, 1913.....	Sprinkle	1897 36
F. L. Kickpatrick, Dec. 7, 1915.....	Austin	1897 18
Granvil Norman	Los Angeles, Calif.....	
Joseph Hariford, 1917.....	Winchester	1894 23
J. S. Wyatt, Dec. 24, 1916.....	Victoria	1887 29
Christopher Young, Aug. 13, 1916.....	Victoria	1875 42
G. W. Townsend, Sept. 29, 1916.....	Victoria	1883 33
W. E. Blackson, Feb. 9, 1916.....	Austin	1899 17
R. L. Lovinggood, Jan. 17, 1916.....	Austin	1901 16
L. R. Parker, 1916.....	Smithville	1901 15
W. H. Mosby, 1916.....	1878 38
John Bickham, Feb., 1916.....	Gonzales	1891 25
A. T. Jackson, 1918.....	Dallas	1887 34
Ephraim Jones, April, 1918.....	Seguin	1897 21
P. B. Bennett, 1918.....	Waco	1887 31
Riley Sodia, 1918.....	Edna	1895 14
C. C. Scrugs	
R. N. Dennis, 1919.....	Calvert	
A. Lockhart, 1921.....	Waco	
E. L. Jackson, 1921.....	Temple	
C. H. Franklin, 1921.....	San Antonio	
J. W. Wromley, 1921.....	Winchester	
G. W. Nevils, March, 1922.....	La Grange	
Primus Gates, 1922.....	La Grange	
A. L. Carper, 1924.....	San Antonio	
S. D. Humphrey, 1922.....	Marlin	
D. C. Hailey, 1924.....	Waxahachie	
B. J. Goff, 1925.....	Waco	
D. C. Lacy, Dec. 25, 1925.....	Mexia	
Harry Swann, 1925.....	Victoria	
W. H. Stevens, 1925.....	Winchester	
W. H. Purnell, 1925.....	Waco	
Moses Smith, 1925.....	Austin	
Morten Lott, 1925.....	Austin	
W. M. Mooney, 1925.....	Cuero	
J. C. Mayes, 1925.....	Temple	
Albert Jonnson, 1926.....	Georgetown	
C. N. Strait, 1927.....	Luling	
J. C. Eusan, June 11, 1928.....	San Antonio	
N. H. Townsend, Aug., 1928.....	Yoakum	
H. H. Qualls, June 10, 1928.....	Waco	1893 35
J. H. Swann, June 11, 1928.....	Lytton Springs	1893 35
S. W. Harvey, Aug. 10, 1928.....	Ennis	
J. W. Wright, 1929.....	1881 46
J. L. S. Edmonson, Oct. 13, 1929.....	Missouri State	
M. S. Jordan.....	Cuero	
Benjamin F. Wright, Oct. 15, 1930.....	Fayetteville	
J. H. Hutchinson.....	Austin	
Alfred Brown, 1931.....	Shiner	
William Reed, 1931.....	Waco	
C. B. Melton, 1931.....	Kerrville	
George Pleasant, 1931.....	Austin	
J. W. Weekley, 1932.....	Luling	
G. M. Moten, 1932.....	Waco	
Clinton Schueler, 1932.....	Luling	
S. E. Jones, 1933.....	Cuero	1930 30
D. L. Mosby, 1933.....	Columbus	
J. H. Napier, 1933.....	San Antonio	
John Coe, 1933.....	Marlin	
J. E. Brown, 1934.....	Lampasas	1909 25
E. E. Cooper, 1934.....	Oakland	1888
Enoch Cogswell, 1934.....	Mart	1887
L. W. Roberts	Milford	1908 27
J. W. Stone, Jr., 1935.....	Hubbard	1916 19
C. S. Williams, 1935.....	Marshall	1903 32
J. W. Stone, Sr., 1937.....	Lockhart	1897 40

sweet Mother and loving wife who passed in her prime.

Mrs. S. E. Jones of Cuero, Texas, widow of the late Rev. S. E. Jones. A leader of Women in the Conference for many years. A faithful Member of Brothers Chapel Methodist Church, Cuero, Texas. She passed in Jan. 1948.

Mrs. J. W. Warren passed in May. She was the widow of the late J. W. Warren. She too was a loving Mother and very devoted wife in the Parsonage.

These all having finished their course gave up the Ghost and went home to rest.

No just cause for tears they would not want them.

But after the following years of service they would want us to carry forward the cause for which they gave their lives.

Rev. S. G. Graham left a service record of 31 years.

Rev. V. A. Cook left a service record of 31 years.

Rev. Karl Downs left a service record of 13 years.

Rev. R. W. Allen left a service record of 24 years.

Rev. T. H. Wyatt left a service record of 48 years.

Rev. T. H. Bryant left a service record of 22 years.

Giving a total of one hundred and sixty nine (169) years.

May we now bow our heads in humble submission to the God of Heaven and the God of our Fathers, He has counted us worthy to be blessed with the strong leaders represented by these great souls who have forwarded the cause of the Kingdom through the work in the Church and blazed a path for many to travel in.

Respectively submitted,
Committee on Memorials

W. W. Baker, Ch.
Mrs. F. D. Young
Rev. James Ross
Mrs. E. Mosley

Rev. I. H. Pierce
Rev. Joel Jordan
Rev. J. H. Brown
Mrs. A. D. Holden

IX

OUR HONORED DEAD

NAME AND DATE OF DEATH	PLACE OF BURIAL	Years in Ministry
J. B. Ferguson, Jan. 6, 1874.....	Bell County	1854 20
J. S. Stricklin, Mar. 25, 1878.....	Girary, Kansas	1
E. S. Havens, Feb. 29, 1875.....	1870 3
Ruben Coleman, Dec. 3, 1875.....	Bastrop	1870 5
Isaac Wright, Apr. 3, 1875.....	Austin	1874 1
J. G. Webster, Mar. 14, 1877.....	Cottonwood, Col.	1874 3
Ben Hoffman, Mar. 21, 1878.....	Eagle Lake	1874 4
John Wright, Jan. 17, 1880.....	Cottonwood, Col.	1874 6
Archey Johnson, Feb. 6, 1880.....	Giddings	1874 6
Hiram Melton, Aug. 3, 1880.....	Limestone Co.	1874 6
Jacob Okman, Oct. 1, 1882.....	Flatonia	1872 10
Jackson Johnson, Oct. 1, 1882.....	Manor	1875 7
Jackson Caesar, Sept. 21, 1883.....	Wharton	1879 4
Larkin Carper, Apr. 26, 1885.....	San Antonio	1870 15
Elijah Nesby, Sept. 26, 1885.....	Sprinkle	1875 10
Caesar King, Aug. 16, 1885.....	Georgetown	1874 11
J. W. Robinson, Sept. 1, 1888.....	Austin	1874 11
Wash. Goodwin, May 3, 1890.....	Manor	1876 14
J. H. Brawley, Apr. 20, 1893.....	Luling	1887 6
G. W. Brothers, Aug. 20, 1893.....	Cuero	1883 10
Toney Augustis, June 10, 1894.....	Columbus	1879 15
J. H. Purnell, Oct. 10, 1894.....	Waco	1890 4
J. H. Williams, Oct. 3, 1895.....	Denison	1893 2
J. T. Gibbons, Aug. 3, 1896.....	San Antonio	1883 13
A. L. Armstrong, Sept. 10, 1896.....	Gatesville	1893 3
Daniel Harper, Sept. 1, 1896.....	Victoria	1874 22
Nathan Caswell, Dec. 20, 1896.....	Austin	1875 21
C. L. Madison, Sept. 16, 1900.....	Austin	1876 24
B. F. Smith, May 20, 1902.....	Cuero	1877 25
L. H. Harvey, July 4, 1902.....	Cuero	1896 6
A. S. Bethaney, June 30, 1902.....	Fort Worth	1893 9
Chas. Hart, Aug. 10, 1902.....	Winchester	1877 25
Daniel Mumphrey, July 4, 1903.....	Marlin	1887 26
John Neal, Mar. 22, 1908.....	Davilla	1894 9

NAME AND DATE OF DEATH	PLACE OF BURIAL	Years in Ministry
Samuel Gates, Feb. 25, 1905.....	Austin	1874 31
Anderson Brack, Sept. 10, 1905.....	Waco	1874 31
Mack Henson, June 17, 1905.....	Austin	1874 31
Andrew Foster, Nov. 26, 1906.....	Victoria	1880 31
James Jorman, Dec. 9, 1908.....	Seguin	1877 29
B. L. Adams, Mar. 19, 1908.....	Littig	1893 15
Gabriel Wilson, July 16, 1908.....	Calvert	1875 33
Thos. Watkins, Apr. 10, 1908.....	Marlin	1886 22
Willia Graves, May 10, 1908.....	Waco	1876 32
G. A. Shanklin, Dec. 19, 1900.....	Hubbard	1881 19
J. T. Jacobs, Mar. 11, 1911.....	San Antonio	1882 29
W. H. Davis, Sept. 12, 1910.....	Seguin	1882 28
Jeff Buel, June 10, 1910.....	Waco	1887 23
C. P. Westbrooks, Dec. 30, 1911.....	Hubbard	1885 26
A. J. Lynch, Mar. 18, 1911.....	Victoria	1893 18
R. H. Ponton, Sept. 19, 1912.....	Bermond	1878 33
J. W. Mitchell, Dec. 17, 1911.....	Belton	1882 25
M. C. Caviness, June 28, 1912.....	Lockhart	1887 25
J. H. Holden, Nov. 1, 1912.....	Hondo	1887 25
Lee Reed, Mar. 14, 1918.....	San Antonio	1881 32
E. E. Henderson, Sept. 9, 1913.....	Luling	1881 32
Alfred Dickerson, June 9, 1913.....	Sprinkle	1897 36
F. L. Kickpatrick, Dec. 7, 1915.....	Austin	1897 18
Granvil Norman	Los Angeles, Calif.....	
Joseph Hariford, 1917.....	Winchester	1894 23
J. S. Wyatt, Dec. 24, 1916.....	Victoria	1887 29
Christopher Young, Aug. 13, 1916.....	Victoria	1875 42
G. W. Townsend, Sept. 29, 1916.....	Victoria	1883 33
W. E. Blackson, Feb. 9, 1916.....	Austin	1899 17
R. L. Lovinggood, Jan. 17, 1916.....	Austin	1901 16
L. R. Parker, 1916.....	Smithville	1901 15
W. H. Mosby, 1916.....		1878 38
John Bickham, Feb., 1916.....	Gonzales	1891 25
A. T. Jackson, 1918.....	Dallas	1887 34
Ephraim Jones, April, 1918.....	Seguin	1897 21
P. B. Bennett, 1918.....	Waco	1887 31
Riley Sodia, 1918.....	Edna	1895 14
C. C. Scrugs		
R. N. Dennis, 1919.....	Calvert	
A. Lockhart, 1921.....	Waco	
E. L. Jackson, 1921.....	Temple	
C. H. Franklin, 1921.....	San Antonio	
J. W. Wromley, 1921.....	Winchester	
G. W. Nevils, March, 1922.....	La Grange	
Primus Gates, 1922.....	La Grange	
A. L. Carper, 1924.....	San Antonio	
S. D. Humphrey, 1922.....	Marlin	
D. C. Hailey, 1924.....	Waxahachie	
B. J. Goff, 1925.....	Waco	
D. C. Lacy, Dec. 25, 1925.....	Mexia	
Harry Swann, 1925.....	Victoria	
W. H. Stevens, 1925.....	Winchester	
W. H. Purnell, 1925.....	Waco	
Moses Smith, 1925.....	Austin	
Morten Lott, 1925.....	Austin	
W. M. Mooney, 1925.....	Cuero	
J. C. Mayes, 1925.....	Temple	
Albert Jonnson, 1926.....	Georgetown	
C. N. Strait, 1927.....	Luling	
J. C. Eusan, June 11, 1928.....	San Antonio	
N. H. Townsend, Aug., 1928.....	Yoakum	
H. H. Qualls, June 10, 1928.....	Waco	1893 35
J. H. Swann, June 11, 1928.....	Lytton Springs	1893 35
S. W. Harvey, Aug. 10, 1928.....	Ennis	
J. W. Wright, 1929.....		1881 46
J. L. S. Edmonson, Oct. 13, 1929.....	Missouri State	
M. S. Jordan.....	Cuero	
Benjamin F. Wright, Oct. 15, 1930.....	Fayetteville	
J. H. Hutchinson.....	Austin	
Alfred Brown, 1931.....	Shiner	
William Reed, 1931.....	Waco	
C. B. Melton, 1931.....	Kerrville	
George Pleasant, 1931.....	Austin	
J. W. Weekley, 1932.....	Luling	
G. M. Moten, 1932.....	Waco	
Clinton Schueler, 1932.....	Luling	
S. E. Jones, 1933.....	Cuero	1930 30
D. L. Mosby, 1933.....	Columbus	
J. H. Napier, 1933.....	San Antonio	
John Coe, 1933.....	Marlin	
J. E. Brown, 1934.....	Lampasas	1909 25
E. E. Cooper, 1934.....	Oakland	1888
Enoch Cogswell, 1934.....	Mart	1887
L. W. Roberts	Milford	1908 27
J. W. Stone, Jr., 1935.....	Hubbard	1916 19
C. S. Williams, 1935.....	Marshall	1903 32
J. W. Stone, Sr., 1937.....	Lockhart	1897 40

NAME AND DATE OF DEATH	PLACE OF BURIAL	Years in Ministry
C. H. Hamilton, 1937.....	Mexia Ct.	1916 21
George Waters, 1937.....	Yoakum	1898 30
James Coe, June 12, 1938.....	Luling	1909 29
I. T. Sandford, July 13, 1938.....	Waco	1894 33
H. A. Jones, Dec. 23, 1938.....	Austin	1904 34
A. D. Jacques, Jan., 1939.....	Pine Bluff, Ark.....	1907 32
L. L. Strait, Jan., 1939.....	Gonzales	1922 17
A. M. Cuerington, Aug. 22, 1939.....	Cameron	
G. M. Malory, 1939.....	Waco	
W. A. Robinson, 1940.....	El Paso	
T. J. Jackson, 1940.....	Dale	
S. S. Hudspeth, 1940.....	Lockhart	
E. C. Henderson, 1941.....	Schulenburg	
George Bailey, 1941.....	San Marcos	
A. M. Mason, Aug. 30, 1941.....	San Antonio	1893 48
J. W. Downs, Feb. 8, 1941.....	Austin	1919 20
M. Fountain, 1942.....	Waco	
S. D. Mosley, 1942.....	San Antonio	
J. D. Mackey, 1942.....	Luling	
J. T. Carper, 1942.....	Houston	
L. H. Richardson, 1942.....	San Antonio	
E. T. Allen, 1943.....	Granbury	
J. G. Brown, 1943.....	Waco	
C. E. Whitiker, Mar., 1943.....	Austin	1923 20
M. L. Wyatt, 1943.....	San Angelo	1915 28
B. F. Braden, 1943.....	Lockhart	
M. W. Stephens, Oct. 20, 1943.....	San Antonio	
J. B. Eggleston, Oct. 27, 1943.....	Yoakum	
J. W. Warren, Nov. 23, 1943.....	San Antonio	
D. F. Vance, Dec., 1943.....	Austin	
B. J. Easter, May 4, 1944.....	San Antonio	
N. J. Moore, Aug., 1944.....	Winchester	
F. C. Callihan, 1945.....		
T. S. Moore, 1945.....	Marlin	
W. M. White, 1945.....	Hondo	
C. Mannie, Sept. 27, 1946.....	Luling	1922 24
A. G. Russel, Oct. 6, 1946.....	Floresville	1922 24
J. H. R. Dudley, Oct., 1946.....	Giddings	1917 29
J. S. Smedlock, 1947.....	Mexia	32
Victor A. Cook, Dec. 15, 1947.....	Austin	1935 13
Victor A. Cook, Dec. 15, 1948.....	Austin	1917 31
Ralph W. Allen, Mar. 28, 1948.....	Goliad	1924 24
S. G. Graham, Oct. 1, 1947.....	Waco	1917 31
T. H. Wyatt, June 1, 1948.....	Austin	1900 48
T. H. Bryant, Aug. 12, 1948.....	Alleyton	1926 22

X.

CONFERENCE HISTORY

The Methodist Episcopal Church was organized in annual Conference relations in New Orleans, La., December 25, A. D., 1865, by Bishop Thompson. The Conference then organized included Louisiana, Mississippi, and Texas, and was named the "Mississippi Mission Conference." Three annual sessions of this Conference were held and in January, 1867, the Texas Conference was organized out of the Mississippi Mission Conference, which included the entire State of Texas. There were eight annual sessions of the Texas Conference held, and it was during the eighth session of the Texas Conference held at Marshall, Texas, January 7, 1874, that the "West Texas Conference" was organized, with Bishop Thomas Bowman, president. The Ministers comprising the West Texas Conference were called to meet in Wesley Chapel Methodist Episcopal Church in Austin, Texas, January 22, 1874. The president of that Conference was Bishop Bowman. Those present at the organization were: G. W. Honey, Jacob Miller, Mack Henson, Daniel Gregory, Samuel Allen, W. O. Sheety, Larkin Carper, Archie Johnson, J. T. Hill, T. T. Leach, T. G. Lacy Alex Campbell, London Morris, Isaac Wright, Cyrus Hackett, Daniel Harper and Charles Scruggs. All have finished their course and rest from their labors. This Conference to date has six districts, 111 Pastoral Appointments, and a school that is a credit to the denominations, viz., Samuel Huston College, located at Austin, Texas.

SESSIONS OF THE MISSISSIPPI CONFERENCE

BISHOP	SECRETARY	PLACE AND YEAR
Edward Thompson	J. P. Newman.....	New Orleans, Dec. 25, 1865
Mathew Simpson	J. P. Newman.....	New Orleans, Dec. 13, 1866
E. R. Ames	J. B. Lynch.....	New Orleans, Dec. 19, 1867

SESSIONS OF THE TEXAS CONFERENCE

BISHOP	SECRETARY	PLACE AND YEAR
Mathew Simpson	Joseph Welch	Houston, Jan. 3, 1867
E. R. Ames	G. W. Honey	Houston, Jan. 3, 1868
Mathew Simpson	Joseph Welch	Austin, Jan. 21, 1869
Levi Scott	G. W. Honey	Houston, Jan. 14, 1870
E. S. James	G. W. Honey	Austin, Dec. 6, 1871
I. W. Wiley	W. B. Fayle	Galveston, Jan. 8, 1872
Thomas Bowman	W. B. Fayle	Marshall, Jan. 7, 1873

SESSIONS OF THE WEST TEXAS CONFERENCE

BISHOP	SECRETARY	PLACE AND YEAR
Thomas Bowman	G. W. Honey	Austin, Jan. 23, 1874
W. L. Harris	L. H. Carhart	Columbus, Feb. 22, 1875
E. G. Andrews	L. H. Carhart	Austin, Feb. 20, 1876
R. S. Foster	A. M. Gregory	Waco, Nov. 22, 1877
Gilbert Haven	A. M. Gregory	Columbus, Nov. 28, 1878
E. O. Haven	B. F. Smith	Victoria, Dec. 3, 1879
H. W. Warren	B. F. Smith	Austin, Dec. 1, 1880
Thomas Bowman	B. F. Smith	Calvert, Dec. 1, 1881
E. G. Andrews	B. F. Smith	Columbus, Dec. 7, 1882
W. L. Harris	B. F. Smith	San Antonio, Dec. 12, 1883
S. M. Merrill	B. F. Smith	Waco, Dec. 4, 1884
R. S. Foster	B. F. Smith	Austin, Dec. 18, 1885
J. F. Hurst	J. T. Gibbons	Victoria, Dec. 16, 1886
Thomas Bowman	J. W. Robinson	Columbus, Dec. 7, 1887
D. A. Goodsell	J. T. Gibbons	Calvert, Feb. 7, 1889
J. M. Walden	J. T. Gibbons	San Antonio, Feb. 6, 1890
C. D. Foss	J. T. Gibbons	Waco, Feb. 5, 1891
S. M. Merrill	B. F. Smith	Austin, Dec. 15, 1892
J. N. Fitzgerald	J. T. Gibbons	Dallas, Dec. 15, 1893
H. W. Warren	Andrew Foster	Columbus, Dec. 5, 1894
E. G. Andrews	Andrew Foster	Calvert, Dec. 2, 1895
W. X. Ninde	Andrew Foster	Cuero, Dec. 8, 1896
W. F. Mallalieu	N. J. Johnson	Waco, Dec. 8, 1897
C. H. Fowler	N. J. Johnson	Denison, Dec. 6, 1898
D. A. Goodsell	N. J. Johnson	Austin, Dec. 22, 1899
I. W. Joyce	N. J. Johnson	Victoria, Dec. 19, 1900
I. W. Joyce	J. W. H. Pinkney	Dallas, Dec. 8, 1901
W. F. Mallalieu	Andrew Foster	Luling, Dec. 8, 1902
J. M. Walden	Andrew Foster	Waco, Dec. 16, 1903
L. B. Wilson	Andrew Foster	Fort Worth, Dec. 14, 1904
Henry Spellmyer	T. H. Wyatt	San Antonio, Nov. 30, 1905
L. B. Wilson	T. H. Wyatt	Columbus, Dec. 13, 1906
W. M. Burt	T. H. Wyatt	Marlin, Nov. 28, 1907
W. A. Quayle	T. H. Wyatt	Victoria, Nov. 26, 1908
T. B. Neeley	T. H. Wyatt	Waco, Nov. 25, 1909
D. H. Moore	T. H. Wyatt	Austin, Nov. 6, 1910
T. B. Neeley	T. H. Wyatt	San Antonio, Nov. 23, 1911
Robert McIntyre	T. H. Wyatt	Luling, Dec. 11, 1912
Robert McIntyre	T. H. Wyatt	Calvert, Dec. 10, 1913
W. O. Sheppard	T. H. Wyatt	Austin, Dec. 10, 1914
W. O. Sheppard	T. H. Wyatt	Victoria, Dec. 9, 1915
W. O. Sheppard	J. W. Warren	Waco, Dec. 13, 1916
R. J. Cooke	J. W. Warren	Cuero, Dec. 10, 1917
Chas. B. Mitchell	J. W. Warren	Fort Worth, Dec. 18, 1918
Chas. B. Mitchell	J. W. Warren	Yoakum, Nov. 12, 1919
R. E. Jones	S. N. Harvey	Georgetown, Dec. 8, 1920
R. E. Jones	F. W. Brown	San Antonio, 1921
R. E. Jones	C. W. Franklin	Austin, 1922
R. E. Jones	C. W. Franklin	Fort Worth, 1923
F. T. Keeney	C. W. Franklin	Austin, 1924
C. L. Meade	C. W. Franklin	Waco, 1925
R. E. Jones	C. W. Franklin	Victoria, 1926
R. E. Jones	C. W. Franklin	San Antonio, 1927
R. E. Jones	J. H. R. Dudley	Dallas, 1928
Wallace E. Brown	J. H. R. Dudley	Austin, 1929
Chas. F. Locke	J. H. R. Dudley	Columbus, 1930
R. E. Jones	J. H. R. Dudley	Fort Worth, 1931
R. E. Jones	J. H. R. Dudley	Waco, 1932
R. E. Jones	W. W. Baker	San Antonio, 1933
Chas. I. Meade	W. W. Baker	Marlin, 1934
R. E. Jones	W. W. Baker	Dallas, 1935
A. P. Shaw	W. W. Baker	Austin, 1936
A. P. Shaw	W. W. Baker	Waco, 1937
R. E. Jones	J. H. R. Dudley	Fort Worth, 1938
A. P. Shaw	J. H. R. Dudley	San Antonio, 1939
R. E. Jones	J. H. R. Dudley	Dallas, 1940
R. E. Jones	J. H. R. Dudley	Austin, 1941
A. P. Shaw	C. R. Greene	Waco, 1942
R. E. Jones	C. R. Greene	Fort Worth, 1943
R. N. Brooks	C. R. Greene	San Antonio, 1944
R. N. Brooks	C. R. Greene	Dallas, 1945
R. N. Brooks	F. D. Young	Austin, Sept. 25, 1946
R. N. Brooks	F. D. Young	Waco, Oct. 7, 1947
R. N. Brooks	F. D. Young	San Antonio, Oct. 12, 1948

XIII.

MISCELLANEOUS

FIRST DAY—EVENING SESSION

Wednesday, October 13, 1948

BOARD OF MINISTERIAL TRAINING AND LAY ACTIVITIES

Devotion was conducted by F. J. Hutchinson. Opening Hymn, "Guide Me Oh Thou Great Jehovah."

J. F. Muse offered prayer.

Hymn No. 228 was sung. S. N. Harvey led in singing, "Down at the Cross" and "Draw Me Nearer." Hymn 238 was sung. I. H. Greer offered prayer. Hymn No. 162 was sung. J. N. Hooey offered prayer. Hymn No. 287 was sung. R. A. Appline offered prayer.

S. N. Harvey read for a Scripture lesson, St. John, 1 Chapter.

At this point Dr. S. L. Brown, Conference Lay Leader took the chair.

OFFERING

The offering was directed by R. S. Mosby, Host pastor.

Hymns No. 269 and 357 were sung.

Dr. Harry V. Richardson, President of Gammon Theological Seminary was introduced by R. S. Mosby.

Dr. Richardson addressed the Conference on the theme: "Our Faith In God." Hymn No. 1 was sung.

R. S. Mosby then presented Dr. Albert P. Shirkey who gave the worship message, his text: Matthew 26:46. "Rise, let us be going."

The Choir sang, "Yes, God Is Real."

Music for this service was furnished by St. Paul Senior Choir.

Dr. Harry V. Richardson pronounced the Benediction.

SECOND DAY—EVENING SESSION

Thursday, October 14, 1948

BOARD OF MISSIONS AND CHURCH EXTENSION

Devotion was conducted by I. C. Greer. The Conference sang, "Oh For a Faith That Will Not Shrink."

A. D. Minor offered prayer. Hymn No. 56 was sung.

I. C. Greer read from a Scripture lesson, Eph. 3 Chapter.

Hymn No. 315 was sung.

J. H. Carruthers, Conference President of the Board of Missions and Church Extension took the chair.

The Rev. L. E. Blackburn, Missionary to Africa was introduced. After Hymn No. 53 was sung.

reading from St. John 3 Chapter (in Portugese) he proceeded to address the Conference on Foreign Missions. Many interesting facts were brought out on the habits and customs of the peoples of Africa and on the progress of Missionary work in that Continent.

Following the address the choir sang, "Listen to the Lambs." Prof. E. M. Cooper directed the singing.

Zan W. Holmes was presented and brought the worship message. He spoke from St. John, 1:12, "As many as received Him to them gave He power to become the Sons of God."

The Choir sang "Steal away to Jesus."

Following the offering the choir sang, "Lord, I Thank Thee." Music by Jacobs Chapel Choir.

Announcements, Benediction by Zan W. Holmes.

THIRD DAY—EVENING SESSION

Friday, October 15, 1948

SAMUEL HUSTON COLLEGE: Prof. W. M. Ellison, Jr., Presiding.

Devotion was conducted by J. H. Marshall.

Hymn No. 301 was sung. The audience joined in the Affirmation of Faith.

J. H. Marshall lead in prayer.

PROGRAM

Prof. Ellison made remarks setting forth the program for the evening. The College Acapella Choir and the band rendered a number.

TRIBUTE

Prof. G. M. Sawyer paid a glowing tribute to the memory of the late President Karl E. Downs.

Prof. W. M. Ellison offered prayer.

The Choir sang, "When I was sinking down," and "In that great Get'in up Morning."

Prof. Ellison presented Prof. J. L. McNealy who in turn introduced Dr. M. S. Davage of the Board of Education of The Methodist Church. Dr. Davage in his usual masterful way spoke for the College.

Following the address an offering was taken for the college.

The Choir sang, "Rock my soul," "Go down Moses," and "Listen to the Lambs."

Announcements.

CLOSING SELECTIONS

To the delight of all present the Choir and Band combined to do, "Glory, Glory Hallelujah."

BENEDICTION

The Benediction was pronounced by G. Haven Caldwell.

FOURTH DAY—EVENING SESSION

Saturday, October 16, 1948.

METHODIST YOUTH: T. B. Echols presiding.

Devotion was conducted by Mrs. Hellen Miller.

Hymns No. 268 and 145 were sung. Prayer was offered by Walter Walmsley.

Hymn No. 33 was sung.

Reports from the field, by Miss Helen Bruton, Conference President of Methodist Youth Fellowship.

Other Young people reporting were Miss Renett Echols, Miss Vivian Eggleston, Miss Dorothy Hardey and Cecil Williams.

Solo, "A Stranger of Gallilee" was sung by James Shannon.

Dr. Echols introduced the participants on the program.

Music for the occasion was furnished by the Austin District Youth Choir.

The Benediction was pronounced by Walter Walmsley.

ADULT WORKERS

Dr. Echols presented the Adult workers in Christian Education of the Conference. Each gave a brief summation of work done. Persons reporting were; Miss Portia Phoenix, Miss Dunlap, Mrs. Julian Wyatt, Miss Maurice Wilson, Mrs. Leona Tabor and Mrs. Stafford, and Mrs. Hasely.

Hymn No. 238 was sung.

Benediction by J. L. Wattley.

FIFTH DAY—MORNING SERVICE

Sunday, October 17, 1948.

MORNING WORSHIP—The Morning worship opened at 10:30 o'clock with R. S. Mosby host pastor conducting.

Music—Music was furnished by St. Paul Senior Choir.

Opening Hymn No. 162.

Invocation—R. S. Mosby gave the invocation.

The Choir sang the response.

Hymn No. 318 was sung.

Responsive Reading—"Please."

Scripture—Romans 12th Chapter was read as a New Testament lesson.

Announcements—I. B. Loud gave the announcements.

Offering—The offering was directed by R. S. Mosby.

Following the offering R. S. Mosby presented Bishop R. N. Brooks who in turn presented Dr. L. L. Haynes of St. Louis, Mo.

Anthem—A beautiful anthem was sung by the choir after which Dr. Haynes brought the morning message. Text: Psalms 107, verse 23, "They that go down to the sea in ships."

Invitation—The invitation for discipleship was extended by R. S. Mosby as the choir sang very touchingly, "He knows how much we can bear."

Closing Hymn—Hymn No. 164 was sung.

Benediction—The Benediction was pronounced by Dr. Haynes.

AFTERNOON SERVICE

Sunday, October 17, 1948.

The service opened at 2:30 o'clock with I. A. Pointer, conducting devotion.

Music—Music was furnished by the choir of Wesley Church, Seguin, Texas.

Hymn 260 was sung. I. A. Pointer offered prayer. The choir chanted the "Lord's Prayer."

Hymn No. 460 was sung. W. B. Lott offered prayer.

Scripture—For a New Testament Scripture St. Matthew 13 Chapter was read.

Hymn No. 288 was sung.

Sermon—O. B. Coe gave the ordination sermon. Text: Romans 12:2 Theme: "Pioneers for our day."

Hymn—The choir sang, "Master the tempest is raging."

ORDINATION

Bishop Brooks conducted the ordination service for (a) Deacons and (b) Elders. He was assisted by the district superintendents.

There were six men to receive deacons orders and two men to receive elders orders. (See report.)

RETIRED RELATION

Bishop Brooks conducted a brief service honoring the men who were about to take the retired relation. They were James Ross, G. V. Cavitt and J. N. Hooey.

CLOSING SESSION

Bishop Brooks held a brief session to complete the business of the Conference.

Upon recommendation of the Committee on Conference relations E. C. Gibson and J. W. V. Hutchinson were granted the supernumerary relation.

PRESENTATION

As an expression of appreciation for years of excellent and constructive service in the field of Christian Education rendered by Dr. T. B. Echols he was presented a beautiful leather case. Mrs. O. B. Coe and J. L. Wattley made the presentation.

RESOLUTIONS

Resolutions prepared by the Committee on courtesies were read by F. M. Hudspeth. (See resolutions.)

RESOLUTIONS

WHEREAS, again faithful Christian soldiers of the East Texas division of the church of the Living God, New Orleans Area, bound their wounds, buried their fallen comrades and emerged from the smoke of battle in response to the Angel's 74th Annual Conference call, singing as ever, "We are the Sons of Wesley," and moved into the heart of beautiful San Antonio, the historic city whose hand rocked the cradle of Texas liberty, and,

WHEREAS, genuine hospitality and plausible service has been shown and rendered by faithful leaders and members of stately St. Paul, associate congregations and cooperating friends, guided by District Superintendent I. B. Loud and R. S. Mosby, host pastor, and,

WHEREAS, our souls have been visibly thrilled by the presence of the religious hero and heroine of the hour, Bishop and Mrs. R. N. Brooks who have again carried the torch of Christianity into distant lands, before Christ's advancing church and safely returned to report, "Mission accomplished," and,

WHEREAS, our faith is steadier, our determination stronger and our minds richer because of the exemplary leadership of our area Executive and the timely remarks and messages of prominent guests, representatives and visitors including the daring personification of feminine courage, Mrs. R. N. Brooks; Drs. Harry V. Richardson, President of Gammon Theological Seminary, M. S. Davage, Secretary of the Board of Education, J. Leonard Farmer of Samuel Huston College, L. E. Blackburn, Missionary to West Africa, A. P. Shirkey, pastor of Travis Park Methodist Church, San Antonio, Geo. C. Baker, Laurel Hts. Methodist Church, San Antonio, Mrs. Ruth C. Carter, Jurisdictional President of the Woman's Society of Christian Service of the Central Jurisdiction, Dr. T. B. Echols, Executive Secretary of Christian Education, Prof. W. M. Ellison, Jr., and Prof. J. L. McNealy, Miss Rose Brown and Mr. Burt K. Adams of Samuel Huston College, Rev. E. T. Dixon of Tuskegee Institute, Drs. Curl and Calhoun of the Southwest Texas Conference, Drs. L. L. Haynes and J. Walt Moore of St. Louis, Mo., and Prof. L. L. Haynes Jr., of Philander Smith College and Dr. Howard D. Asbury of Samuel Huston

BE IT RESOLVED, that the members of the West Texas Conference are admittedly at a loss for word commensurate with the depth of our sincere gratitude, thus say to all who have contributed to general success of this memorable session that shall all to soon become history, not forgetting pianist, organist, director and the great St. Paul Choir and our Samuel Huston Acapella Choir, the choirs of Wesley Chapel, Seguin, of Jacob's Chapel, San Antonio, the Austin District Youth choir nor the splendid service and publicity given by Mr. Benson, publisher of the San Antonio Light and Evening News, Thanks, thanks, thanks we say, for every thing.

BE IT FURTHER RESOLVED, that when fast approaching sine die has been reached and we begin our return march to the front lines of the various battle fields of life on God's side we shall do with hearts filled with lasting gratitude, very pleasant memories and fervent prayers for your individual and collective welfares.

Your committee on Courtesies,

F. M. Hudspeth, Chm.-Secy.
T. B. Echols
W. M. Ellison
E. L. Spencer
Mrs. O. B. Coe
Mrs. O. L. Carson

MOTION

A motion by D. Haven Caldwell that after appropriate devotions and reading of appointments, the Conference stand adjourned sine die, carried.

Hymn No. 346 was sung. Following this Hymn the Bishop made a brief statement.

Hymn No. 301 was sung.

EXHORATION

Bishop Brooks read from St. John 15 Chapter and gave a brief exhortation.

APPOINTMENTS

The appointments were then read by the Bishop.

ANNOUNCEMENTS

I. B. Loud announced that all the Quadrennial Boards and Commissions would meet at Austin, Texas, November 17, 1948 for organization.

BENEDICTION

G. Haven Caldwell pronounced the Benediction. The Conference stood adjourned.

Fred. D. Young, Secretary

Bishop Robert N. Brooks, President.

MINISTERS' SERVICE RECORD

ABBREVIATIONS
 Re.—Retired
 Ef.—Effective
 T.—Transfer
 O. T.—On Trial
 F. C.—Full Connections

Y .N. E.—Years not effective
 Supply
 Located
 Supernumerary
 Too many years on trial
 Student without pastoral assignment

	Pres. Rel.	First Admitted Conference	Year	How	Year Ordained F. C.	Deacon	Elder	How and When Received in the West Texas Conference	Y. N. E.	Years of
Alexander, G. F.....	Ef.	W. Tex.	1920	O.T.	1922	1920	1924	O.T.	1920	28
Baker, D. B.....	Ef.	W. Tex.	1921	O.T.	1932	1921	1925	O.T.	1921	27
Baker, W. W.....	Ef.	W. Tex.	1921	O.T.	1923	1921	1925	O.T.	1921	26
Barnwell, F. Rivers.....	Ef.				1942			Union	1942	6
Brown, C. C.....	Ef.	Col. M.P.	1919	O.T.	1922	1919	1920	Mer.	1939	29
Brown, J. H.....	Ef.	W. Tex.	1924	O.T.	1926	1924	1928	O.T.	1939	24
Bruton, T. M.....	Ef.	W. Tex.	1924	O.T.	1926	1924	1928	O.T.	1924	24
Byars, B. A.....	Ef.	W. Tex.	1919	O.T.	1926	1924		Trans.	1924	25
Byars, H. S.....	Ef.	Col. M.M.P.	1927	O.T.	1932			Mer.	1939	21
Burkley, M. B.....	Ef.	W. Tex.	1920	O.T.	1922	1920	1924	O.T.	1920	28
Carrol, D. C.....	Ef.	W. Tex.	1930	O.T.	1934	1930		O.T.	1930	18
Carruthers, J. H.....	Ef.	W. Tex.	1929	O.T.	1931	1929	1933	O.T.	1929	19
Cavett, G. V.....	Re.	W. Tex.	1910	O.T.	1914	1910	1914	O.T.	1910	33
Childs, J. H.....	Re.	W. Tex.	1915	O.T.	1918	1915	1918	O.T.	1915	32
Coe, Obie.....	Ef.	W. Tex.	1924	O.T.	1926	1924	1929	O.T.	1924	24
Deslandes, G. A.....	Re.									
Dixon, Ernest.....	Ef.	W. Tex.	1943	O.T.		1043	1946	O.T.	1943	3 2
Douglass, Elliott.....	Ef.	W. Tex.	1941	O.T.	1943	1941	1945	O.T.	1941	7
Echols, T. B.....	Ef.	W. Tex.	1922	O.T.	1924	1922	1926	O.T.	1922	26
Ellison, Wm. Jr.....	Ef.	W. Tex.	1929	O.T.	1931	1929	1933	O.T.	1929	2 17
Ellison, Wm. Sr.....	Ef.	W. Tex.	1912	O.T.	1916	1918	1918	O.T.	1912	36
Foy, T. H.....	Ef.	W. Tex.	1915	O.T.	1918	1915	1920	O.T.	1915	33
Franklin, S. M.....	Ef.									
Freeman, M. A.....	Ef.	W. Tex.	1928	O.T.	1930	1928	1931	O.T.	1928	3 18
Fuller, E. T.....	Ef.	Col. M.M.P.	1924	O.T.	1927	1924	1929	Mer.	1939	24
Green, C. R.....	Ef.	W. Tex.	1929	O.T.	1931	1929	1931	O.T.	1929	19
Goff, G. J.....	Ef.	W. Tex.	1946	O.T.		1945		O.T.	1946	
Greer, I. C.....	Ef.	W. Tex.	1933	O.T.	1935	1933	1937	O.T.	1933	15
Hansboro, D. H.....	Ef.	W. Tex.	1937	O.T.	1939	1937	1941	O.T.	1937	11
Hardiman, J. J.....	Ef.	W. Tex.	1912	O.T.	1916	1812	1918	O.T.	1912	36
Harvey, S. N.....	Ef.	W. Tex.	1905	O.T.	1907	1905	1909	O.T.	1905	43
Haynes, L. L. Jr.....	Ef.	W. Tex.	1940	O.T.	1948		1948	O.T.	1940	
Holden, A. C.....	Ef.	W. Tex.	1929	O.T.	1931	1929	1933	O.T.	1929	19

Holden, A. D.....	Re.	W. Tex.	1923	O.T.	1925	1923	1927	O.T.	1927	21
Holmes, Z. W.....	Ef.	W. Tex.	1927	O.T.						
Hoey, J. N.....	Re.	W. Tex.	1914	O.T.	1916	1914	1918	O.T.	1914	34
Houston, C. J.....	Ef.	Col. M.M.P.	1928	O.T.	1931	1928	1933	O.T.	1928	30
Hudspeth, F. M.....	Ef.	W. Tex.	1925	O.T.	1929	1925	1931	O.T.	1925	23
Hutchinson, F. J.....	Ef.	W. Tex.	1914	O.T.	1916	1914	1918	O.T.	1914	34
Hutchinson, J. W. V.....	S.	W. Tex.	1913	O.T.	1915	1913	1917	O.T.	1913	35
Jordan, oJel.....	Ef.	W. Tex.	1927	O.T.	1930	1927	1931	O.T.	1927	21
Keesee, Shelly.....	Ef.	W. Tex.	1929	O.T.	1931	1929	1933	O.T.	1929	19
Kelly, G. W.....	Ef.	W. Tex.	1929	O.T.	1931	1929	1933	O.T.	1929	19
King, Ervin.....	Ef.	W. Tex.	1935	O.T.	1937	1935	1939	O.T.	1935	13
King, C. L.....	Ef.	Col. M.M.P.	1940	O.T.	1942	1940	1944	O.T.	1943	8
King, Zebra.....	Ef.	W. Tex.		O.T.				O.T.	1927	6 15
Loud, Ira B.....	Ef.	W. Tex.	1933	O.T.	1935	1933	1937	O.T.	1933	15
McMillan, K. W.....	Ef.	T. Conf.	1900	O.T.	1902	1900	1904	Trans.	1918	48
Kuykendall, H. E.....	Ef.	W. Tex.	1923	O.T.	1927	1923	1929	O.T.	1923	25
Lee, Braxton.....	Ef.	W. Tex.	1922	O.T.	1924	1922	1926	O.T.	1922	26
Majors, Marshall.....	Ef.	W. Tex.	1925	O.T.	1927	1925	1929	O.T.	1925	23
Mosley, Wm.....	Re.	W. Tex.	1927	O.T.	1929	1927	1931	O.T.	1927	20
Muse, James F.....	Ef.	W. Tex.	1911	O.T.	1913	1911	1915	O.T.	1911	37
Marshall, John.....	Ef.	W. Tex.	1925	O.T.	1927	1925	1929	O.T.	1925	23
Miller, S. D.....	Ef.	Col. M.M.P.	1924	O.T.	1927	1927	1929	Mer.	1929	3 21
Morgan, James.....	Ef.	W. Tex.	1939	O.T.	1941	1939	1943	O.T.	1939	9
Mosby, R. B.....	Ef.	W. Tex.	1919	O.T.	1921	1919	1923	O.T.	1919	29
Muse, L. E.....	Ef.	W. Tex.	1922	O.T.	1924	1922	1926	O.T.	1922	26
Owens, Garfield.....	Ef.	W. Tex.	1939	O.T.	1943	1939	1945	O.T.	1943	5
Owens, Curtis.....	Ef.	W. Tex.	1946	O.T.		1946		O.T.	1946	
Palmer, R. L.....	Ef.	W. Tex.	1925	O.T.	1927	1925	1929	O.T.	1925	23
Parhms, S. G.....	Ef.	W. Tex.	1947	Cred.	1947			Cred.	1947	2
Pnillips, P. H.....	Ef.	W. Tex.	1921	O.T.	1923	1921	1927	O.T.	1921	27
Phoenix, J. B.....	Ef.	W. Tex.	1922	O.T.	1924	1922	1926	O.T.	1922	26
Pierce, I. H.....	Ef.	W. Tex.	1924	O.T.	1926	1924	1928	O.T.	1924	24
Porter, Ashley.....	Ef.	Col. M.M.P.	1917	O.T.	1919	1917	1921	O.T.	1917	31
Proctor, L. R.....	Ef.	W. Tex.	1940	O.T.	1943	1940	1945	O.T.	1940	8
Purnel, Eric.....	Ef.	W. Tex.	1946	O.T.		1945		O.T.	1946	
Randolph, T. H.....	Ef.	W. Tex.	1940	O.T.	1942	1940	1944	O.T.	1940	8
Reed, Merrill.....	Ef.	W. Tex.	1943	O.T.		1943		O.T.	1943	5
Richardson, John.....	Ef.	W. Tex.	1943	O.T.		1943		O.T.	1943	5
Ross, James.....	Re.	Col. M.M.P.	1901	O.T.	1901			Mer.	1939	47
Sims, T. J. D.....	Ef.	W. Tex.	1921	O.T.	1923	1921	1925	O.T.	1921	27
Smith, Chas. W.....	Ef.	W. Tex.	1947	O.T.		1947		O.T.	1947	2
Smith, Willie.....	Ef.	W. Tex.								
Snow, Turner.....	L.	W. Tex.	1939	R.Or.	1939			Cred.	1939	8
Steward, B. F.....	Re.	W. Tex.	1936	O.T.	1938			O.T.	1936	12
Spencer, E. L.....	Ef.	W. Tex.	1936	Cred.	1936			Cred.	1936	12
Stone, M. C.....	Ef.	W. Tex.	1943	O.T.		1943		O.T.	1943	5
Tollerson, H. C.....	Ef.	W. Tex.	1936	O.T.	1938	1936		O.T.	1936	12
Tucker, Dee.....	Ef.	W. Tex.	1927	O.T.	1929	1927	1931	O.T.	1927	21
Wattley, J. L.....	Ef.	W. Tex.	1919	O.T.	1921	1919	1923	O.T.	1919	29
Wills, John.....	Ef.	W. Tex.	1925	O.T.	1927	1925	1929	O.T.	1925	23
Weaver, Richard.....	Ef.	W. Tex.	1943	O.T.		1943		O.T.	1943	5
Woods, P. L. S.....	Ef.	W. Tex.	1941	O.T.	1948	1945	1948	O.T.	1941	1
White, Saul.....	Ef.	W. Tex.	1937	O.T.	1939	1937	1941	O.T.	1937	11
Young, F. D.....	Ef.	W. Tex.	1923	O.T.	1926	1924	1928	O.T.	1924	24

Table No. 1 - Austin District . Statistician

	Membership										Church School Statistics										W.S.C.S. Church Property																			
	Baptism										Enrollment																													
	Infants Presented by Parents or Guardian	All Others: Children, Youth, Adults	Baptized Children Now on Preparatory Roll	Total Full Membership Reported Last Year—Active and Inactive	Rec'd from Prep. M'ship on Profes. of Faith	Received by Transfer and Reinstated	Removed by Death	Removed by Transfer and Otherwise	Total Full Members—Active	Total Full Members—Inactive	Total Full Members—Active and Inactive	Total Local Preachers	Number of Church Schools on Charge	Officers and Teachers	Nursery Department—Birth to 3 Years	Children's Division—4-11 Years	Youth Division—12-23 Years	Adult Division—Exclusive of Home Dept.	Home Department	Total Enrollment (Add 14-19 Inclusive)	Average Attendance at Sunday School	Children	Youth Fellowship	Adults	Average Attendance Additional Meetings	Methodist Pupils in Vacation Bible Schools	Methodist Pupils in Weekday Schools	Pupils Joining Church on Profes. of Faith	No. En. Accr. Leadership Schools, Classes	Ch. School Off. World Serv., Conf. Benev.	Total Amt. Raised by Ch. School Purposes	Number of Units Organization	Membership W. S. C. S.	Paid for Local Work	Membership, Wesleyan Service Guild	Number of Preaching Places	Estimated Value of Church Buildings, Equipment and Land	Estimated Value of Parsonages, Furniture, and Land	Estimated Value of Other Property	Indebtedness on Buildings, Equipment, Parsonages, and Current Expenses
List No.—Chg. & Ch.—Name of Pastor	1	2	3	4	5	6	7	8	9	10	11	12	13	14	15	16	17	18	19	20	21	22	23	24	25	26	27	29	30	31	32	33	34	35	36	37	38	39	40	
1. Bartley Ct., Taylor Stewart.....	5	0	14	63	0	1	1	0	63	0	63	0	3	17	1	14	10	11	0	53	50	14	20	16	0	0	0	0	20	178	3	12	9	0	3	3700	0	0	0	
2. Belton Ct., T. J. D. Sims.....	2	1	8	165	5	1	4	6	140	20	160	0	2	9	0	21	20	12	0	62	36	0	9	8	0	0	0	12	49	2	11	16	0	2	4800	2050	0	1200		
3. Brady, J. N. Hooey.....	1	0	5	36	2	2	0	10	22	8	30	0	1	5	4	8	9	0	0	26	15	0	8	2	5	9	1	0	28	80	2	8	150	5	1	3000	0	0	0	
4. Dale-Smithville, L. R. Proctor.....	2	6	18	147	3	3	4	1	90	58	148	0	2	19	22	17	23	2	0	83	55	5	26	53	0	0	0	17	50	22	46	0	8	2	8000	1000	0	0		
5. Fayetteville Ct., S. D. Miller.....	0	6	6	73	15	0	2	20	28	28	66	0	2	9	0	30	37	27	0	97	80	25	25	6	0	0	9	0	30	100	2	16	100	0	2	5500	1000	1000	0	
6. Georgetown Ct., M. B. Burkley.....	3	58	0	75	0	1	1	7	71	34	68	0	3	8	4	14	17	23	3	69	34	0	15	3	30	0	3	0	85	63	3	28	47	0	3	5000	1500	0	2217	
7. Giddings Ct., W. S. Byars.....	0	0	6	23	0	0	0	0	10	13	23	0	1	3	0	3	5	3	0	14	11	0	0	0	0	0	0	0	0	21	1	3	0	0	2	2000	0	0	0	
8. La Grange Ct., C. J. Polk.....	2	0	18	96	2	0	1	7	56	34	90	1	2	12	0	9	12	0	0	31	34	4	6	0	0	16	2	0	5	58	1	14	12	0	3	4210	1000	0	0	
9. Lampasas Ct., C. C. Brown.....	1	0	6	36	0	1	1	4	30	2	32	1	2	8	1	5	13	2	0	8	18	0	0	0	0	8	0	0	2	15	0	18	42	0	0	3400	700	0	0	
10. Littig Ct., R. W. Baker.....	1	1	2	18	0	0	1	1	45	14	58	0	2	0	0	0	8	0	2	22	14	0	0	0	0	0	0	0	50	13	0	0	0	2	3000	1500	0	0		
11. Llano Ct., Silas Mathis.....	3	4	1	31	5	0	1	12	15	21	36	0	2	4	4	3	5	0	0	36	21	0	0	0	0	5	5	0	35	41	2	11	190	0	2	1500	3000	0	0	
12. Lockhart Ct., G. F. Alexander.....	9	6	18	244	4	4	4	0	246	27	219	0	1	7	12	3	39	26	35	149	64	0	23	12	45	0	2	0	20	86	0	0	0	0	0	5000	300	0	0	
13. Luling Ct., F. J. Hutchinson.....	8	16	44	294	4	1	2	0	250	47	297	0	2	32	0	38	38	30	121	129	7	0	38	12	83	0	0	0	150	360	3	25	0	18	2	7300	1000	0	0	
14. Reedville Ct., W. M. Brothers.....	2	4	8	74	0	0	1	4	32	39	69	1	2	12	0	0	10	14	0	11	35	22	20	10	0	9	0	0	15	63	0	17	0	0	2	1100	0	0	0	
15. San Marcos Ct., R. W. Weaver.....	2	6	11	129	1	3	2	4	89	40	129	1	2	20	30	12	16	22	0	120	48	8	11	12	80	0	6	0	27	69	3	55	32	0	2	2500	1500	0	0	
16. St. Peters, J. L. Wattley.....	8	7	10	105	6	0	0	15	87	9	96	1	1	7	6	14	20	21	12	80	40	15	10	6	15	1	0	6	100	427	4	21	42	8	1	8000	1400	0	1232	
17. Simpson, W. W. Baker.....	5	3	22	516	3	19	2	40	384	112	496	0	1	25	16	26	24	48	0	139	64	6	8	6	30	0	3	11	81	290	8	60	150	18	1	12000	7700	1200	0	
18. Temple, A. E. Liles.....	2	0	23	213	0	5	2	36	150	22	180	2	1	10	6	40	14	20	0	90	50	0	12	10	0	0	0	0	50	400	3	45	550	14	1	10000	5000	0	0	
19. Tilmon, G. W. Kelley.....	0	0	2	128	1	1	0	0	50	79	129	0	2	10	4	16	20	6	0	55	20	0	0	0	0	0	10	10	60	0	15	0	0	2	4000	555	0	0		
20. Wesley Chapel, Fred D. Young.....	9	7	28	747	16	30	8	3	520	282	782	2	1	22	15	34	66	44	62	233	67	14	18	18	37	0	7	12	75	256	10	376	410	28	1	80000	4500	15000	700	
21. Winchester, H. T. Franks.....	65	125	244	3211	67	78	37	27	2388	868	3171	9	25	240	125	307	397	319	235	1477	836	115	249	1	4	325	33	38	39	712	3063	100	543	1741	96	34	173710	33675	17200	5349

Table No. 2 - Austin District - Treasurer

List No.—Chg. & Ch.—Name of Pastor	Other Min. Supprt										BENEVOLENCES																											
	Paid on Principal of Indebtedness	Paid on Buildings and Improvements	Pd Other Current Expenses, Incidentals	Paid for Ch. School Adm., Sup., etc.	Pastor's Salary Estimated	Paid	Total Cash Paid, Part I, (Add 41-44, 46)	Apportioned	Paid	Apportioned	Paid	Apportioned	Paid	Apportioned	Accepted	Paid	Special Gifts to World Service	Special Gifts to Annual Conference Benevolence, Included in Conf. Budget	Methodist Study Day	Church School Rally Day	Methodist Youth Fund	Race Relations Sunday	W.S.C.S. Cash Sent Dist., Conf. Treas.	Gifts Through Wesleyan Serv. Guild	Sustentation	Wesley Foundation	Hospitals	Homes	Orphanages	Schools and Colleges	Other Benevolences	General	Jurisdictional	Annual Conference	Administration Fund	Total Pd., Part II, (Add 49, 51, 53, 55-57)	Grand Total Parts I, II (Add 47 and 77)	
Litting Ct. R. W. BaKer	0	220	31	16	0	220	637	60	60	3	3	22	22	8	8	8	0	0	0	0	37	0	0	0	0	0	0	0	0	0	0	0	0	0	0	0	130	767
Simpson W. W. BaKer	0	800	1537	101	2210	2210	4648	330	330	27	27	210	210	206	206	206	0	55	0	0	10	189	100	50	0	0	0	0	0	50	0	100	190	4	4	100	1625	6273
Wesley Chapel Fred Young	0	4076	1738	92	3200	3200	9106	480	480	48	48	320	320	2000	2000	2404	20	236	15	15	15	394	189	152	255	0	6	0	0	350	60	0	266	8	8	344	3569	12675
1. Bartley Ct., Taylor Stewart	0	0	54	55	700	600	709	114	114	9	9	60	60	31	31	31	1	20	2	0	1	20	9	0	0	0	0	0	38	1	0	0	0	1	1	307	1016	
2. Belton Ct., T. J. D. Sims	16	730	156	26	950	800	1728	146	130	13	10	95	73	152	152	134	32	10	4	3	5	24	2	0	2	0	0	30	0	0	29	3	2	6	499	2227		
3. Brady, J. N. Hooley	0	150	100	36	1000	1000	1286	150	150	12	12	100	100	187	187	187	5	12	2	0	0	2	25	5	0	5	0	58	2	0	0	1	1	5	582	1868		
4. Dale-Smithville, L. R. Proctor	292	415	245	79	700	650	1681	120	120	9	9	65	65	172	172	172	0	9	3	3	2	76	0	0	0	0	0	0	3	0	0	1	1	0	499	2140		
7. Giddings Ct., W. S. Byars	0	35	8	6	0	100	149	40	40	2	2	10	10	24	24	24	0	0	6	1	0	0	0	0	0	0	0	6	0	0	11	0	0	0	90	234		
6. Georgetown Ct., M. B. Burkley	0	725	60	63	800	600	1448	150	136	9	9	60	60	260	260	260	0	0	0	1	0	21	21	0	0	0	0	0	0	0	0	1	1	1	511	1959		
8. La Grange Ct., C. J. Polk	0	0	71	20	800	535	626	120	120	8	8	54	54	189	189	106	0	75	2	2	3	26	12	0	0	0	0	30	2	0	0	1	1	3	338	964		
9. Lampasas Ct., C. C. Brown	10	0	75	66	700	700	840	112	112	12	12	47	47	52	52	52	0	0	0	6	4	20	6	4	10	2	4	0	0	370	0	3	1	654	1494			
11. Llano Ct., Silas Mathis	0	100	0	18	256	269	387	40	40	0	0	0	0	12	12	13	15	10	3	15	12	33	15	0	4	0	6	14	10	32	22	0	18	2	1	264	648	
13. Luling Ct., F. J. Hutchinson	0	50	458	106	1700	1700	2314	248	248	26	26	170	170	121	121	121	0	0	20	0	15	223	58	0	0	0	0	0	0	0	17	2	2	6	908	3222		
15. San Marcos Ct., R. W. Weaver	0	260	260	20	1500	1300	1840	244	244	26	22	110	110	362	362	46	5	19	0	0	0	101	39	0	22	0	0	0	0	0	314	0	0	0	952	2792		
12. Lockhart Ct., G. F. Alexander	0	72	320	36	1760	1898	2326	254	254	26	26	190	190	347	347	347	0	0	2	2	0	131	56	0	0	0	0	223	0	5	0	2	2	25	1200	3586		
18. Temple, A. E. Liles	0	1650	975	60	1690	1500	4185	253	253	23	23	150	150	121	121	121	5	150	10	9	0	111	40	0	0	0	0	111	11	0	11	2	2	90	1067	5294		
14. Reedville Ct., W. M. Brothers	0	82	18	34	300	150	250	45	45	2	2	15	15	36	36	36	0	0	1	1	0	0	10	0	1	0	0	0	0	0	0	1	1	1	114	369		
5. Fayetteville Ct., S. D. Miller	0	700	75	28	0	500	853	100	100	7	7	51	51	156	156	156	12	0	0	0	0	27	8	0	0	0	0	0	0	0	0	1	1	10	373	1226		
19. Tilmon, G. W. Kelley	0	0	15	27	800	550	592	132	132	55	25	55	15	225	225	157	0	0	0	1	0	55	8	0	0	0	0	0	0	0	0	1	1	3	372	964		
21. Winchester, H. T. Franks	0	300	72	20	1300	1300	1692	60	60	16	16	133	133	327	327	327	2	0	1	1	1	61	56	0	0	0	0	61	0	0	1	0	1	55	776	2468		
16. St. Peters, J. L. Wattley	520	80	608	167	1400	1400	2675	210	210	21	21	140	140	91	91	91	0	24	0	0	4	123	42	0	52	0	0	123	4	0	0	2	2	0	838	3513		
20. Wesley Chapel, Fred D. Young	838	10445	6876	976	21860	21182	39969	3386	3372	284	314	2017	1995	5079	5079	4999	104	620	75	60	62	1664	696	211	336	15	10	14	15	1116	105	105	1227	35	35	633	15665	53699

Baptism

Membership

Enrollment

Church School Statistics

W.S.C.S. Church Property

Infants Presented by Parents or Guardian	
All Others: Children, Youth, Adults	
Baptized Children Now on Preparatory Roll	
Total Full Membership Reported Last Year—Active and Inactive	
Rec'd from Prep. M'ship on Profes. of Faith	
Received by Transfer and Reinstated	
Removed by Death	
Removed by Transfer and Otherwise	
Total Full Members—Active	
Total Full Members—Inactive	
Total Full Members—Active and Inactive	
Total Local Preachers	
Number of Church Schools on Charge	
Officers and Teachers	
Nursery Department—Birth to 3 Years	
Children's Division—4-11 Years	
Youth Division—12-23 Years	
Adult Division—Exclusive of Home Dept.	
Home Department	
Total Enrollment (Add 14-19 Inclusive)	
Average Attendance at Sunday School	
Children	Average Attendance Additional Meetings
Youth Fellowship	
Adults	
Methodist Pupils in Vacation Bible Schools	
Methodist Pupils in Weekday Schools	
Pupils Joining Church on Profes. of Faith	
No. En. Accr. Leadership Schools, Classes	
Ch. School Off. World Serv., Conf. Benev.	
Total Amt. Raised by Ch. School Purposes	
Number of Units Organization	
Membership W. S. C. S.	
Paid for Local Work	
Membership, Wesleyan Service Guild	
Number of Preaching Places	
Estimated Value of Church Buildings, Equipment and Land	
Estimated Value of Parsonages, Furniture, and Land	
Estimated Value of Other Property	
Indebtedness on Buildings, Equipment, Parsonages, and Current Expenses	

List No.—Chg. & Ch.—Name of Pastor	1	2	3	4	5	6	7	8	9	10	11	12	13	14	15	16	17	18	19	20	21	22	23	24	25	26	27	29	30	31	32	33	34	35	36	37	38	39	40
1. Corsicana, Curtis D. Owens	1	2	3	4	5	6	7	8	9	10	11	12	13	14	15	16	17	18	19	20	21	22	23	24	25	26	27	29	30	31	32	33	34	35	36	37	38	39	40
2. Dallas: St. Luke, Merrill Reed	2	3	5	65	3	2	1	30	23	12	35	0	1	5	0	7	6	12	0	37	16	7	8	5	10	0	0	0	35	75	1	10	6	0	1	3000	1200	500	0
3. Dallas: St. Paul, G. Haven Caldwell	5	6	19	76	0	0	0	12	32	32	64	0	1	4	12	15	18	12	10	61	20	15	0	5	115	0	0	0	33	90	3	18	76	0	1	6500	1200	500	0
4. Dallas: Trinity, G.L. Johnson	5	3	108	1166	10	35	5	4	917	275	1192	0	1	21	35	119	77	74	87	413	169	25	32	15	93	0	0	10	121	385	7	143	775	16	1	75000	4300	0	0
5. Dallas: Warren, J. A. Willis	1	0	23	118	3	0	2	12	60	49	107	1	1	4	12	11	17	0	9	53	35	36	0	5	52	36	0	0	75	140	4	15	100	0	1	8000	3000	1300	0
6. Dallas: Wesley-Mt. Zion, J. H. Childs	9	7	31	267	0	10	4	14	170	89	259	1	1	10	17	71	50	33	18	204	85	46	15	20	68	0	0	190	376	4	52	492	15	1	9000	7000	0	75	
7. Dallas: West Dallas, Nathan Pinkard	0	0	3	7	0	2	1	0	4	4	8	1	2	6	4	0	0	4	0	16	8	0	0	0	0	0	0	0	0	12	0	0	0	0	1500	1500	0	0	
8. Denison, T. H. Foy	3	3	2	107	4	0	2	5	50	57	107	2	1	7	4	5	10	11	0	37	18	0	6	0	0	13	2	27	0	3	23	65	0	1	5500	4400	0	0	
9. Ennis, S. L. Pharms	1	5	4	29	0	4	2	0	20	11	31	0	1	3	0	8	5	3	0	19	10	0	0	0	0	0	4	14	75	1	5	4	0	1	1000	0	0	0	
10. Ferris Ct., T. R. Watkins	4	4	28	91	2	7	1	6	81	11	93	1	2	16	4	20	20	23	85	58	0	20	0	20	0	1	0	70	198	6	25	125	0	2	11000	0	0	0	
11. Ft. Worth: Cogswell	5	0	12	52	0	0	3	0	29	20	49	1	11	6	18	4	13	2	0	0	0	7	0	0	0	0	0	0	27	0	3	23	20	0	1	5000	0	0	1851
12. Ft. Worth, Cowan, J. J. Hardamon	5	0	12	52	0	0	3	0	29	20	49	1	11	6	18	4	13	2	0	0	0	7	0	0	0	0	0	0	27	0	3	23	20	0	1	5000	0	0	1851
13. Ft. Worth, St. Andrews, J. H. Carruthers	24	8	32	1210	5	71	18	1	900	367	1267	2	1	24	25	65	40	0	0	154	150	100	60	0	75	0	0	18	1000	199	1	10	20	0	1	5000	5000	0	0
14. Ft. Worth, Thompson, Joel S. Jordan	12	0	40	253	2	0	4	0	200	290	1	1	1	10	6	25	14	15	10	80	30	21	10	25	400	44	5	0	0	300	0	0	1500	30	1	20000	4000	0	600
15. Graham, E. H. Carter	0	0	0	0	1	0	1	0	38	16	54	0	1	6	0	10	3	0	0	20	14	12	0	0	0	12	0	0	24	180	3	8	80	0	1	2000	1510	0	0
16. McKinney-Pilot Point, Chas. Espie	2	0	12	47	1	2	1	4	30	15	45	0	2	7	0	10	14	11	0	37	20	6	0	0	0	0	0	0	5	20	0	0	0	0	2500	0	0	0	
17. Mexia: ones Chapel, J. W. Morgan	1	1	3	125	2	6	0	40	70	23	93	2	1	9	12	10	13	21	8	75	35	30	12	14	0	0	0	46	150	14	10	10	0	1	3000	4600	0	0	
18. Mexia, Circuit, J. F. Muse	1	10	0	300	10	0	6	13	191	90	281	0	3	18	23	40	85	130	0	296	77	60	22	40	50	0	0	0	40	55	3	27	200	0	3	2500	500	0	0
19. Milford-Italy, Dee T. Tucker	0	0	0	40	1	4	0	0	35	8	43	0	1	4	6	7	7	17	0	34	20	0	0	0	0	0	0	0	0	84	0	0	0	0	3000	1200	0	0	
20. Pelham Ct., Frank Blair	2	2	4	86	0	0	0	0	65	20	85	1	3	18	0	36	30	17	0	121	50	0	0	0	0	0	0	0	15	60	3	18	0	0	13300	1900	0	0	
21. Sherman, S. M. Franklin	1	2	7	66	0	2	1	0	26	14	40	1	1	5	0	3	6	4	0	18	12	7	0	0	0	0	0	36	60	3	10	0	0	3000	2000	0	0		
22. Waxahachie, J. B. Richardson	0	0	0	61	2	1	2	2	47	13	60	0	1	8	0	6	4	8	0	26	15	0	0	0	0	0	0	12	80	0	12	25	0	1	2000	900	0	43	
23. Wichita Falls, F. M. Hudpath	78	30	333	4166	46	146	55	166	2988	1416	3914	14	37	191	178	535	434	392	300	1587	784	392	172	164	863	121	62	37	1679	4533	76	607	3478	61	23	227700	43510	1800	3069

Other Min. Supprt

BENEVOLENCES

Paid on Principal of Indebtedness	Paid on Buildings and Improvements	Pd Other Current Expenses, Incidentals	Paid for Ch. School Adm., Sup., etc.	Pastor's Salary Estimated	Paid	Total Cash Paid, Part I, (Add 41-44, 46)	Apportioned	Paid	Apportioned	Paid	Apportioned	Paid	Apportioned	Accepted	Paid	Special Gifts to World Service	Special Gifts to Annual Conference Benevolence, Included in Conf. Budget	Methodist Study Day	Church School Rally Day	Methodist Youth Fund	Race Relations Sunday	W.S.C.S. Cash Sent Dist., Conf. Treas.	Gifts Through Wesleyan Serv. Guild	Sustentation	Wesley Foundation	Hospitals	Homes	Orphanages	Schools and Colleges	Other Benevolences	General	Jurisdictional	Annual Conference	Administration Fund	Total Pd., Part II, (Add 49, 51, 53, 55-57)	Grand Total Parts I, II (Add 47 and 77)
-----------------------------------	------------------------------------	--	--------------------------------------	---------------------------	------	--	-------------	------	-------------	------	-------------	------	-------------	----------	------	--------------------------------	--	---------------------	-------------------------	----------------------	-----------------------	--	------------------------------------	--------------	-------------------	-----------	-------	------------	----------------------	--------------------	---------	----------------	-------------------	---------------------	---	---

- List No.—Chg. & Ch.—Name of Pastor
- Corsicana, Curtis D. Owens
 - Dallas: St. Luke, Merrell Reed
 - Dallas, St. Paul, G. Haven Caldwell
 - Dallas, Trinity, G.L. Johnson
 - Dallas, Warren, J. A. Wills
 - Dallas, Wesley-Mt. Zion, J. H. Childs
 - Dallas, West Dallas, Nathan Pinkard
 - Denison, T. H. Foy
 - Ennis, S. L. Pharms
 - Ferris Ct., T. R. Watkins
 - Ft. Worth: Cogswell
 - Ft. Worth, Cowan, J. J. Hardemon
 - Ft. Worth, St. Andrews, J. H. Carruthers
 - Ft. Worth, Thompson, Joel S. Jordan
 - St. Andrews (Associate) Rivers Barnwell
 - Graham, E. H. Carter
 - McKinney-Pilot Point, Chas. Espie
 - Mexia: ones Chapel, J. W. Morgan
 - Mexia, Circuit, J. F. Muse
 - Milford-Italy, Dee T. Tucker
 - Pelham Ct., Frank Blair
 - Sherman, S. M. Franklin
 - Waxahachie, J. B. Richardson
 - Wichita Falls, F. M. Hudspeth
 - Missionary Secretary Miss Helen

0	256	175	45	700	65	476	105	97	0	8	70	65	0	0	100	9	10	2	4	2	10	10	0	2	2	2	0	3	3	0	0	2	1	1	3	158	634
300	0	985	36	1100	700	0	200	200	25	25	110	70	260	200	200	0	0	5	5	5	0	27	0	0	0	0	0	0	0	0	0	5	15	0	0	0	
0	538	6575	264	3432	34	10809	600	600	51	51	343	345	2000	2600	2600	133	0	25	25	25	600	375	0	0	0	0	0	0	0	0	0	0	0	0	0	0	
0	49	294	48	1430	1430	1821	200	200	21	21	104	104	0	0	0	45	42	2	2	2	45	37	0	10	26	15	0	3	10	1	1	0	2	3	26	514	3346
1500	277	900	290	2080	2000	4677	200	200	25	55	200	200	300	300	300	70	165	10	40	10	59	0	0	0	0	6	4	0	40	0	0	0	0	0	0	0	0
0	0	0	0	0	20	20	5	5	1	1	00	10	64	64	64	0	0	10	10	0	0	0	0	0	0	0	0	0	0	0	0	0	0	0	0	146	312
0	0	425	37	0	1200	0	100	100	21	21	120	120	518	400	300	0	0	7	5	75	32	0	0	0	0	0	0	0	0	0	0	0	0	0	16	36	
38	0	100	40	220	325	503	100	100	4	4	30	30	50	50	50	10	10	10	25	0	50	2	10	0	0	1	0	5	1	0	0	1	0	10	379	882	
0	1500	125	33	1200	1000	2558	200	200	12	12	200	100	200	200	36	67	5	5	5	46	0	0	0	0	0	5	0	10	0	0	0	2	1	30	0	3284	
0	0	6	6	600	199	212	120	120	3	3	0	0	0	0	0	0	0	1	1	1	5	0	0	0	0	0	0	10	0	0	56	0	3	0	179	409	
0	300	0	30	800	800	1130	100	100	10	10	80	80	3626	36	36	4	9	5	5	4	236	0	0	217	0	4	0	36	30	0	0	0	0	0	204	1434	
0	0	3289	4242	3640	3680	11211	228	728	64	04	364	364	470	440	440	0	275	0	20	9	930	172	0	0	100	430	200	0	100	2	0	522	2	190	4833	16004	
0	0	0	75	2200	1600	1675	300	150	20	20	160	160	700	0	700	0	0	0	0	0	200	0	0	0	0	0	0	0	0	0	0	15	0	0	0	0	
0	101	44	500	200	100	745	40	40	2	2	10	10	0	0	0	0	15	1	1	1	0	0	0	0	0	0	0	0	0	0	0	0	0	0	73	811	
278	253	40	18	250	250	361	20	20	2	2	5	5	30	30	30	1	20	0	10	9	11	0	0	0	0	0	0	0	0	0	0	1	1	102	497		
51	55	336	24	1200	1000	1500	200	200	12	12	100	100	0	0	0	36	100	5	5	5	0	26	0	0	0	0	0	0	0	0	0	0	0	0	0	0	2433
0	120	143	55	1200	1000	1318	200	250	15	15	100	100	200	200	200	5	125	5	5	5	21	0	100	0	2	0	0	90	0	0	258	0	0	1099	2510		
0	65	52	20	1000	445	0	0	160	0	6	100	45	0	0	70	0	0	5	5	5	5	0	0	1	0	0	0	155	0	5	0	5	5	5	0	8	
1	150	200	45	1000	840	1235	0	200	0	15	0	100	0	0	0	0	0	4	6	4	0	0	0	0	0	0	0	0	0	0	0	0	0	0	344	1576	
0	80	84	36	1040	700	900	100	100	0	9	70	0	0	0	75	0	0	3	3	3	3	0	0	0	0	0	0	0	0	0	0	0	0	0	274	9175	
0	100	92	15	900	1100	160	127	18	13	120	90	422	0	50	0	0	0	4	4	4	0	21	0	0	0	0	0	0	0	0	0	0	0	280	499		
0	0	280	17	1200	1000	1000	0	140	10	18	120	120	0	0	105	0	0	5	5	5	62	24	0	0	0	0	0	0	0	0	6	0	0	9	1418		
1867	3868	9901	1659	20264	18991	32196	2790	3199	228	291	775	1854	8785	3885	4716	271	501	169	162	197	537	493	110	220	130	828	209	6	359	46	12	573	23	26	104	8642	42161

Table No. 1 - San Antonio District - Statistical

List No.—Chg. & Ch.—Name of Pastor	Membership										Church School Statistics										W.S.C.S. Church Property																		
	Baptism					Enrollment					Enrollment					Church School Statistics					W.S.C.S. Church Property																		
	Infants Presented by Parents or Guardian	All Others: Children, Youth, Adults	Baptized Children Now on Preparatory Roll	Total Full Membership Reported Last Year—Active and Inactive	Rec'd from Prep. M'ship on Profes. of Faith	Received by Transfer and Reinstated	Removed by Death	Removed by Transfer and Otherwise	Total Full Members—Active	Total Full Members—Inactive	Total Full Members—Active and Inactive	Total Local Preachers	Number of Church Schools on Charge	Officers and Teachers	Nursery Department—Birth to 3 Years	Children's Division—4-11 Years	Youth Division—12-23 Years	Adult Division—Exclusive of Home Dept.	Home Department	Total Enrollment (Add 14-19 Inclusive)	Average Attendance at Sunday School	Children	Youth Fellowship	Adults	Average Attendance Additional Meetings	Methodist Pupils in Vacation Bible Schools	Methodist Pupils in Weekday Schools	Pupils Joining Church on Profes. of Faith	No. En. Accr. Leadership Schools, Classes	Ch. School Off. World Serv., Conf. Benev.	Total Amt. Raised by Ch. School Purposes	Number of Units Organization	Membership W. S. C. S.	Paid for Local Work	Membership, Wesleyan Service Guild	Number of Preaching Places	Estimated Value of Church Buildings, Equipment and Land	Estimated Value of Parsonages, Furniture, and Land	Estimated Value of Other Property
1. Beeville Ct., A. D. Minor.....	5	1	9	85	0	1	1	1	56	31	87	0	1	8	12	22	10	8	0	60	60	0	0	8	71	0	0	0	44	100	1	12	0	0	1	4000	6000	0	0
2. Belmont Ct., C. J. Huston.....	3	21	36	126	14	0	3	1	119	17	136	2	2	21	28	50	58	27	0	184	100	27	61	25	58	0	6	0	20	200	2	40	30	0	3	5000	1500	200	0
3. Corpus Christi, R. L. Palmer.....	9	2	33	441	0	24	3	10	400	52	452	3	1	15	0	46	52	31	0	144	89	27	61	25	120	0	0	0	100	450	1	84	240	0	1	10000	9000	0	0
4. Floresville-Pleasanton, G. V. Cavitt.....	1	5	22	60	7	2	0	0	69	0	69	1	2	8	2	23	24	14	0	71	50	7	12	0	37	0	5	0	22	66	2	22	0	0	2	4500	1800	0	0
5. Gonzales Ct., O. K. Brewster.....	0	0	5	167	0	3	1	1	134	34	168	1	3	22	18	36	33	39	0	148	87	0	21	17	40	0	0	0	0	35	3	20	35	0	3	35000	2000	0	0
6. Harlingen, A. C. Holden.....	3	3	3	106	4	11	2	5	100	14	114	0	1	12	4	21	12	0	0	43	30	0	12	0	60	0	2	0	100	65	1	18	300	10	1	3000	1500	0	300
7. Hondo, W. B. Lott.....	1	0	1	39	0	1	0	1	30	9	39	0	1	3	0	3	0	5	0	8	6	0	0	0	0	0	0	0	0	7	1	5	0	0	1	2600	600	0	0
8. Kerrville, E. N. King.....	3	1	8	123	10	0	3	6	111	13	124	0	1	6	6	12	20	6	0	50	35	5	20	0	0	0	0	0	50	384	1	12	250	6	1	5000	1300	0	0
9. Kingsville, M. C. Stone.....	0	0	30	83	0	7	2	16	48	24	72	1	1	4	10	15	5	4	0	38	20	0	0	0	20	0	0	0	19	103	1	15	110	0	1	2500	1500	0	32
10. Nixon Ct., L. H. Haywood.....	0	2	12	136	0	4	6	2	120	20	140	0	3	16	0	25	28	16	4	89	61	20	22	16	50	0	0	6	20	140	3	40	100	0	3	3500	1000	800	0
11. Pearsall Ct., Elmo Watson.....	0	0	7	30	0	0	0	4	12	14	26	0	0	0	0	0	0	0	0	0	0	0	0	0	0	0	0	0	0	0	0	0	0	2	2500	0	0	0	
12. S-Antonio: Eades-Elliaon, W. M. Ellison	5	18	23	98	8	14	0	23	76	21	97	4	1	7	8	9	27	12	45	0	53	2	7	8	41	0	5	0	15	37	1	12	41	0	1	8000	0	0	0
13. S. A., East St. Paul, M. A. Freeman.....	6	16	23	304	2	37	5	13	300	25	325	0	1	10	20	80	50	15	12	177	100	17	27	20	100	50	2	50	200	235	1	64	1000	12	1	30000	4000	0	0
14. S. A., Jacobs Chapel, L. E. Muse.....	15	9	13	551	44	21	4	34	390	188	578	1	1	20	20	75	50	45	19	229	0	10	15	0	85	0	10	0	58	519	1	35	200	0	1	40000	15000	0	0
15. S. A., Jones Chapel, C. W. Franklin.....	5	3	10	172	8	0	1	0	130	50	180	1	1	10	5	25	20	0	10	70	50	40	15	5	0	0	0	0	0	120	1	15	50	0	1	8000	3000	0	600
16. S. A., St. Luke-Del Rio, G. A. Deslandes	0	0	6	43	6	8	1	3	17	36	0	0	2	10	0	15	18	34	0	72	40	0	0	0	0	8	1	0	10	94	2	29	80	0	2	3000	1200	0	0
17. S. A., St. Paul, R. S. Mosby.....	20	2	46	1279	7	43	14	28	913	374	1287	5	1	58	78	134	175	14	45	759	135	18	15	40	0	60	0	40	170	1250	1	205	115	26	1	90000	20000	6000	0
18. S. A., Sandford, R. W. Allen.....	5	17	9	206	0	10	2	21	173	20	193	0	1	10	10	23	12	14	21	90	33	12	10	11	105	0	3	17	175	390	4	50	250	14	1	5000	3000	0	0
19. S. A., West Laurel Hts., M. North.....	0	1	0	33	5	0	0	0	26	12	38	7	1	2	3	12	9	5	0	31	40	20	12	9	0	0	1	0	8	0	1	12	20	0	1	0	0	0	0
20. Seguin: Harpers, H. C. Tollerson.....	0	0	5	55	0	0	1	0	30	24	54	1	1	4	0	22	14	10	0	49	30	15	0	0	0	0	0	0	4	12	1	16	10	0	2	3500	0	0	380
21. Seguin, Almos, B. W. Anderson.....	0	0	11	60	0	1	3	7	35	16	51	0	1	4	0	4	6	5	0	19	9	4	3	2	0	0	0	2	4	0	0	0	0	1	2000	0	0	0	
22. Seguin, Wesley, Ira A. Pointer.....	5	11	15	231	0	14	2	4	233	6	239	1	1	10	0	21	22	12	0	65	48	14	11	9	0	0	8	0	55	233	1	40	650	0	1	30000	6000	0	4356
23. Seguin, Uvalde, W. M. Mosley.....	0	0	6	0	0	0	0	0	25	5	30	0	1	5	6	13	3	0	3	30	25	23	0	0	0	0	0	0	8	14	1	8	30	0	1	2500	0	0	0
	86	113	333	4428	115	201	52	179	3547	1001	4469	28	29	255	230	686	638	316	149	2419	1101	284	394	195	794	118	43	125	1082	4954	31	750	3411	70	33	298600	78400	7000	5668

Table No. 2 - San Antonio District . Treasurer

List No.—Chg. & Ch.—Name of Pastor	Other Min. Supprt										BENEVOLENCES																												
	Paid on Principal of Indebtedness	Paid on Buildings and Improvements	Pd Other Current Expenses, Incidentals	Paid for Ch. School Adm., Sup., etc.	Pastor's Salary Estimated	Paid	Total Cash Paid, Part I, (Add 41-44, 46)	Apportioned	Dist. Fund	Supt's Fund	Episcopal Fund	Conference Clamants' Fund	World Service	and Conference	Benevolences	Special Gifts to World Service	Special Gifts to Annual Conference	Benevolence, Included in Conf. Budget	Methodist Study Day	Church School Rally Day	Methodist Youth Fund	Race Relations Sunday	W.S.C.S. Cash Sent Dist., Conf. Treas.	Gifts Through Wesleyan Serv. Guild	Sustentation	Wesley Foundation	Hospitals	Homes	Orphanages	Schools and Colleges	Other Benevolences	General	Jurisdictional	Annual Conference	Administration Fund	Total Pd., Part II, (Add 49, 51, 53, 55-57)	Grand Total Parts I, II (Add 47 and 77)		
1. Beeville Ct., A. D. Minor.....	0	1900	212	100	1815	1815	4027	180	180	23	23	182	182	63	63	63	8	94	4	10	0	57	0	0	16	0	0	40	0	58	25	0	39	1	1	40	821	4848	
2. Belmont Ct., C. J. Huson.....	0	671	50	25	1815	1460	2206	220	185	0	0	0	0	63	63	5	61	0	0	0	0	84	0	0	23	0	0	5	0	63	2	0	58	2	2	57	663		
3. Corpus Christi. R. L. Palmer.....	0	198	1500	84	3250	3250	5532	320	320	41	45	325	325	242	242	242	10	211	0	0	0	223	0	0	60	0	0	100	0	223	51	0	153	5	5	153	2130	7662	
4. Floresville-Pleasanton, G. V. Cavitt.....	0	1400	176	48	800	650	2274	176	176	8	8	65	65	45	45	45	0	45	0	3	0	41	0	0	11	0	0	25	0	42	10	0	47	1	1	16	536	2810	
5. Gonzales Ct., O. K. Brewster.....	0	0	200	85	1815	1405	4690	220	220	27	27	132	132	91	91	91	0	66	0	5	0	83	0	0	23	0	0	20	0	84	15	0	57	2	2	58	940	5630	
6. Harlingen, A. C. Holden.....	300	450	120	65	1650	1650	2535	180	180	28	28	165	165	91	91	91	0	0	0	8	0	83	0	0	23	0	0	50	0	84	0	0	53	2	2	57	831	2716	
7. Hondo, W. B. Lott.....	0	50	18	4	500	400	472	84	84	7	7	40	40	29	29	29	5	25	0	2	0	27	0	0	7	0	0	16	0	28	8	7	13	1	1	18	305	777	
8. Kerrville, E. N. King.....	0	0	677	50	2233	2000	2727	200	200	25	25	200	200	91	91	91	10	66	0	0	0	84	10	0	23	0	0	4	0	83	25		57	2	2	58	940	3667	
9. Kingsville, M. C. Stone.....	0	675	535	83	2080	2080	3337	200	200	31	31	208	208	91	91	91	6	93	5	0	0	84	0	0	23	0	0	30	0	83	18	0	57	2	2	58	991	4364	
10. Nixon Ct., L. H. Haywood.....	0	600	200	150	1100	1100	2050	180	180	14	14	110	110	55	55	55	5	33	0	5	0	45	22	0	14	0	0	55	0	45	34	0	63	1	1	3	763	2813	
11. Pearsall Ct., Elmo Watson.....	0	0	0	0	500	226	226	100	55	2	2	23	23	30	0	30	0	24	0	0	0	28	0	0	4	0	0	25	0	28	3	0	11	0	1	11	247	473	
12. S-Antonio: Eades-Elliaon, W. M. Ellison	0	0	0	0	1320	741	741	100	100	10	10	74	74	33	36	36	5	27	0	5	0	33	8	0	9	0	0	45	0	33	12	0	22	1	1	22	443	1184	
13. S. A., East St. Paul, M. A. Freeman.....	0	0	3000	235	3000	3000	3235	310	310	45	45	300	300	212	212	212	12	194	0	0	0	145	80	0	50	0	0	140	0	146	72		134	4	4	134	1972	5207	
14. S. A., Jacobs Chapel, L. E. Muse.....	0	17000	6159	404	3300	2782	26350	373	333	50	50	33	373	326	326	326	12	226	0	12	0	288	35	0	78	0	0	75	0	289	100	0	195	6	6	200	2614	28964	
15. S. A., Jones Chapel, C. W. Franklin.....	100	50	45	65	2135	1500	1760	160	72	19	16	150	90	87	87	87	10	49	0	0	0	80	0	0	22	0	0	20	0	81	2	0	55	1	2	55	642	2402	
16. S. A., St. Luke-Del Rio, G. A. Deslandes	0	630	118	24	600	390	1162	100	75	4	4	9	39	30	30	30	0	35	0	0	0	28	0	0	8	0	0	16	0	0	39	0	0	19	0	1	19	313	1475
17. S. A., St. Paul, R. S. Mosby.....	0	8732	1500	1250	4356	4356	15333	600	600	67	67	436	436	2350	2350	2350	50	275	25	25	0	250	140	0	0	0	0	0	420	0	0	715	0	0	36	5533	21371		
18. S. A., Sandford, R. W. Allen.....	0	75	400	0	2600	2016	2475	200	200	30	30	201	201	143	143	143	7	83	0	10	0	136	0	0	37	3	0	40	0	136	38	0	94	2	3	94	1255	3734	
19. S. A., West Laurel Hts., M. North.....	0	0	0	0	0	0	0	80	40	1	1	19	10	5	5	5	0	6	0	0	0	4	0	0	1	0	0	0	0	5	8	0	15	0	0	30	125	125	
20. Seguin: Harpers, H. C. Tolerson.....	120	0	30	10	800	200	360	60	45	3	3	20	20	12	12	12	0	52	0	0	0	0	10	0	0	0	0	19	0	0	10	0	22	1	1	82	217	583	
21. Seguin, Almos, B. W. Anderson.....	0	0	0	12	500	150	162	60	28	2	2	15	15	5	5	5	0	2	0	0	0	4	0	0	1	0	0	0	5	0	0	4	0	1	3	70	232		
22. Seguin, Wesley, Ira A. Pointer.....	644	12377	1100	115	2340	2340	15515	220	220	35	35	234	234	148	148	148	10	143	0	5	0	133	10	0	37	0	0	0	133	28	0	94	2	3	93	1334	17849		
23. Seguin, Uvalde, W. M. Mosley.....	0	0	54	4	360	300	358	88	80	5	5	36	36	30	3	30	2	19	0	2	0	23	10	0	8	0	0	0	28	8	0	19	1	1	19	296	654		
24. St. LuKe G. A. Deslandes.....	0	481	110	15	500	216	822	60	60	4	4	35	35	30	30	30	0	29	0	10	0	28	10	0	8	0	0	15	0	28	39	0	19	0	1	19	335	1157	
	1144	45289	16204	2827	39454	33026	96904	4471	4183	481	476	3383	3323	4338	4338	4338	147	2059	34	102	0	1999	335	0	486	0	0	700	0	2148	547	7	2000	37	43	1285	21521	123571	

Table No. 1 - Victoria District - Statistician

Baptism | Membership | Church School Statistics | Enrollment | W.S.C.S. Church Property

List No.—Chg. & Ch.—Name of Pastor	1	2	3	4	5	6	7	8	9	10	11	12	13	14	15	16	17	18	19	20	21	22	23	24	25	26	27	29	30	31	32	33	34	35	36	37	38	39	40	
1. Altair Ct., Jack Caesar.....	1	2	3	4	5	6	7	8	9	10	11	12	13	14	15	16	17	18	19	20	21	22	23	24	25	26	27	29	30	31	32	33	34	35	36	37	38	39	40	
2. Cologne Ct., Turner Snow.....	8	24	10	99	10	3	3	0	60	49	109	1	3	9	8	10	15	10	52	30	0	0	0	0	0	0	0	0	0	0	0	0	0	0	0	0	0	0	0	0
3. Columbus, B. A. Byars.....	0	0	4	57	1	1	0	1	5	0	59	0	2	5	4	6	15	0	30	20	0	0	0	0	0	0	0	0	0	0	0	0	0	0	0	0	0	0	0	0
4. Cuero, B. F. Lee.....	20	6	20	304	6	3	3	3	100	207	307	2	1	11	24	32	26	12	112	50	0	12	0	0	0	0	0	0	0	0	0	0	0	0	0	0	0	0	0	0
5. Edna Ct., E. L. Spencer.....	2	1	12	169	0	0	0	2	150	14	164	1	2	15	5	12	9	16	67	45	9	6	4	0	0	0	0	0	0	0	0	0	0	0	0	0	0	0	0	
6. Goliad, T. W. Stevens.....	4	12	11	253	13	2	2	4	222	16	238	1	1	9	14	33	34	21	111	60	10	10	8	55	0	0	0	0	0	0	0	0	0	0	0	0	0	0	0	
7. Hallettsville, S. N. Harvey.....	3	19	4	84	19	0	1	1	53	48	101	2	3	15	3	10	10	2	40	25	0	0	0	0	0	0	0	0	0	0	0	0	0	0	0	0	0	0	0	
8. Oakland Ct., A. D. Porter.....	4	2	31	130	0	4	10	4	80	40	120	1	3	18	0	81	52	10	161	52	10	14	10	0	0	0	0	0	0	0	0	0	0	0	0	0	0	0	0	
9. Placedo Ct., W. M. Franklin.....	0	0	3	156	4	0	4	0	78	78	156	1	1	12	5	20	26	0	103	55	0	0	0	0	0	0	0	0	0	0	0	0	0	0	0	0	0	0	0	
10. Schulenberg Ct., James Ross.....	0	3	0	28	3	0	1	4	22	4	26	2	1	5	0	13	10	0	34	10	0	0	0	0	0	0	0	0	0	0	0	0	0	0	0	0	0	0	0	
11. Sublime Ct., Marshall Mitchell.....	16	12	18	126	12	0	0	0	73	65	135	0	1	8	7	12	16	0	47	12	0	0	0	0	0	0	0	0	0	0	0	0	0	0	0	0	0	0	0	
12. Victoria, J. H. Marshall.....	0	2	0	64	0	0	0	0	3	54	0	2	1	0	30	9	0	0	43	20	18	0	0	0	0	0	0	0	0	0	0	0	0	0	0	0	0	0		
13. Wharton-El Campo, E. T. Fuller.....	10	1	12	188	1	6	0	2	155	38	193	3	1	9	15	15	25	0	114	98	0	18	40	0	0	0	0	0	0	0	0	0	0	0	0	0	0	0		
14. Yoakum Ct., D. C. Carroll.....	0	13	0	83	13	3	5	0	114	80	194	4	2	4	0	18	23	0	65	35	0	36	0	4	0	0	0	0	0	0	0	0	0	0	0	0	0	0		
	71	100	121	1811	87	23	48	61	1228	715	1863	20	33	128	123	277	270	291	1007	530	48	114	73	159	12	39	20	607	1370	25	372	1116	2	32	87900	21500	3061	3340		

Infants Presented by Parents or Guardian	24
All Others: Children, Youth, Adults	10
Baptized Children Now on Preparatory Roll	4
Total Full Membership Reported Last Year—Active and Inactive	99
Rec'd from Prep. M'ship on Profes. of Faith	10
Received by Transfer and Reinstated	1
Removed by Death	3
Removed by Transfer and Otherwise	0
Total Full Members—Active	60
Total Full Members—Inactive	49
Total Full Members—Active and Inactive	109
Total Local Preachers	1
Number of Church Schools on Charge	3
Officers and Teachers	9
Nursery Department—Birth to 3 Years	8
Children's Division—4-11 Years	10
Youth Division—12-23 Years	15
Adult Division—Exclusive of Home Dept.	10
Home Department	0
Total Enrollment (Add 14-19 Inclusive)	52
Average Attendance at Sunday School	30
Children	0
Youth Fellowship	0
Adults	0
Average Attendance Additional Meetings	0
Methodist Pupils in Vacation Bible Schools	0
Methodist Pupils in Weekday Schools	0
Pupils Joining Church on Profes. of Faith	9
No. En. Accr. Leadership Schools, Classes	0
Ch. School Off. World Serv., Conf. Benev.	0
Total Amt. Raised by Ch. School Purposes	40
Number of Units Organization	3
Membership W. S. C. S.	30
Paid for Local Work	5
Membership, Wesleyan Service Guild	0
Number of Preaching Places	3
Estimated Value of Church Buildings, Equipment and Land	3000
Estimated Value of Parsonages, Furniture, and Land	600
Estimated Value of Other Property	51
Indebtedness on Buildings, Equipment, Parsonages, and Current Expenses	0

Table No. 2 - Victoria District - Treasurer

Other Min. Support

BENEVOLENCES

List No.	Chg. & Ch.—Name of Pastor	41	42	43	44	45	46	47	48	49	50	51	52	53	54	55	56	57	58	59	60	61	62	63	64	65	66	67	68	69	70	71	72	73	74	75	76	77	78																				
		Paid on Principal of Indebtedness																																																									
		Paid on Buildings and Improvements																																																									
		Pd Other Current Expenses, Incidentals																																																									
		Paid for Ch. School Adm., Sup., etc.																																																									
		Pastor's Salary Estimated																																																									
		Paid																																																									
		Total Cash Paid, Part I, (Add 41-44, 46)																																																									
		Apportioned										Dist. Supt's.																																															
		Paid										Fund																																															
		Apportioned										Episcopal																																															
		Paid										Fund																																															
		Apportioned										Conference Claimants' Fund																																															
		Paid										Fund																																															
		Apportioned										World Service																																															
		Accepted										and Conference																																															
		Paid										Benevolences																																															
		Special Gifts to World Service																																																									
		Special Gifts to Annual Conference Benevolence, Included in Conf. Budget																																																									
		Methodist Study Day																																																									
		Church School Rally Day																																																									
		Methodist Youth Fund																																																									
		Race Relations Sunday																																																									
		W.S.C.S. Cash Sent Dist., Conf. Treas.																																																									
		Gifts Through Wesleyan Serv. Guild																																																									
		Sustentation										Other Conference																																															
		Wesley Foundation																																																									
		Hospitals																																																									
		Homes																																																									
		Orphanages																																																									
		Schools and Colleges																																																									
		Other Benevolences																																																									
		General										Administration Fund																																															
		Jurisdictional																																																									
		Annual Conference																																																									
		Total Pd., Part II, (Add 49, 51, 53, 55-57)																																																									
		Grand Total Parts I. II (Add 47 and 77)																																																									

1. Altair Ct., Jack Caesar
2. Cologne Ct., Turner Snow
3. Columbus, B. A. Byars
4. Cuero, B. F. Lee
5. Edna Ct., E. L. Spencer
6. Goliad, T. W. Stevens
7. Hallettsville, S. N. Harvey
8. Oakland Ct., A. D. Porter
9. Placedo Ct., W. M. Franklin
10. Schulenberg Ct., James Ross
11. Sublime Ct., Marshall Mitchell
12. Victoria, J. H. Marshall
13. Wharton-El Campo, E. T. Fuller
14. Yoakum Ct., D. C. Carroll

Membership

Church School Statistics

W.S.C.S. Church Property

Baptism

Enrollment

List No.—Chg. & Ch.—Name of Pastor	Baptism																			Enrollment																			Church Property																		
	1	2	3	4	5	6	7	8	9	10	11	12	13	14	15	16	17	18	19	20	21	22	23	24	25	26	27	28	29	30	31	32	33	34	35	36	37	38	39	40																	
1. Aquilla Ct., David Kuykendall.....	0	10	0	49	10	12	0	1	70	0	70	0	2	6	0	10	15	26	0	57	35	0	0	0	0	0	0	0	15	2	30	15	2	1	1500	0	0	0																			
2. Boman Ct., T. H. Randolph.....	0	0	19	84	17	0	2	0	80	21	101	0	2	12	8	12	20	0	0	52	36	8	15	13	0	0	19	0	50	100	2	27	25	0	2	4000	1000	500	108																		
3. Calvert, I. C. Greer.....	5	0	21	145	0	148	6	0	82	60	142	0	1	8	5	21	17	18	5	75	55	0	0	0	0	0	0	35	75	1	10	21	0	1	10000	2000	0	328																			
4. Chitton Ct., N. Gilbert.....	0	0	30	122	3	2	1	0	124	0	126	1	2	9	12	30	13	12	0	66	46	0	0	0	40	0	0	0	77	2	15	20	0	0	6000	300	0	0																			
5. Frosa, W. A. Webb.....	0	2	0	48	2	0	1	1	38	0	48	0	1	6	0	6	11	20	0	43	30	0	11	0	0	0	0	27	27	1	9	19	0	1	0	0	0																				
6. Groesbeck, S. W. Curtis.....	0	0	30	75	0	4	1	0	92	0	92	2	2	12	10	20	30	20	0	92	45	0	28	0	0	0	0	30	0	0	20	100	0	2	8000	3500	0	11500																			
7. Hubbard Ct., H. E. Kuykendall.....	3	4	3	87	4	0	3	0	71	17	91	1	2	8	0	20	20	23	0	71	45	0	0	0	0	0	0	32	78	2	40	75	0	2	3000	1000	0	0																			
8. Marlin, Saul White.....	0	0	43	235	0	6	3	1	238	0	238	1	2	10	11	46	25	38	10	140	60	20	30	6	40	0	1	125	386	6	50	365	0	1	12000	4000	0	800																			
9. Mart Ct., Eric Purnell.....	8	2	47	158	6	6	4	2	164	0	164	1	2	19	21	25	33	19	19	136	70	0	24	0	40	0	1	48	140	2	34	500	0	2	6000	1500	0	0																			
10. Maysfield Ct., Marshall Majors.....	0	2	33	137	0	13	4	0	74	63	137	0	2	14	9	35	50	46	9	122	55	12	20	19	46	15	0	70	256	2	46	82	0	2	1000	10000	0	0																			
11. Moody Ct., Willie Smith.....	0	1	1	47	0	0	0	11	36	0	36	0	2	4	0	1	1	5	0	11	6	0	0	0	0	0	0	45	0	7	6	0	2	1200	0	0	62																				
12. Rocky Ct., B. D. Linsey.....	0	0	6	0	194	0	2	9	159	30	189	0	2	11	0	20	40	28	0	98	75	0	0	0	0	0	20	100	2	20	20	0	2	2000	1000	1000	0																				
13. Satin Ct., P. H. Phillips.....	0	2	14	174	1	0	3	6	110	55	165	0	2	12	0	30	65	25	0	154	60	0	0	0	0	25	13	0	28	0	2	30	0	0	5000	0	0	0																			
14. Valley Mills Ct., Z. E. King.....	1	0	30	74	1	0	0	4	38	33	71	0	1	7	0	11	3	7	0	28	22	0	0	0	0	0	30	80	2	17	48	0	2	2200	1000	0	0																				
15. Waco: Bracks Chapel, G. F. Goff.....	7	10	17	79	11	35	1	7	117	0	117	1	1	10	9	22	34	7	0	82	45	16	20	15	0	0	0	19	74	1	12	86	0	1	2500	0	0	0																			
16. Waco, Jones Chapel, I. H. Pierce.....	0	0	25	140	0	8	3	5	100	40	140	0	1	11	5	28	12	45	0	101	30	0	9	12	25	0	0	56	110	5	42	152	0	1	8000	6500	0	30																			
17. Waco, Mt. Zion, C. R. Greene.....	8	1	46	212	1	11	3	4	165	52	217	0	1	13	9	29	14	17	4	86	50	29	14	21	14	1	0	12	180	7	72	240	8	1	5500	3000	0	204																			
18. Waco, St. James, Zan W. Holmes.....	9	0	100	522	0	15	7	0	414	116	530	1	1	14	0	86	71	32	6	209	76	15	8	30	63	0	6	68	197	4	26	319	10	1	82000	3000	0	1260																			
19. Waco, Waco Mission, Henry Curtis.....	0	0	30	75	0	4	6	0	50	23	73	2	2	12	10	20	30	20	0	92	45	0	38	0	0	0	0	30	26	3	20	100	0	2	8000	3500	115	0																			
	40	34	496	2463	250	264	51	51	2387	510	2747	10	31	198	110	470	523	408	53	1723	884	100	217	116	268	41	40	18	690	1946	46	525	2193	20	28	167900	40300	1615	14292																		

Table No. 2 - Waco District . Treasurer

List No.—Chg. & Ch.—Name of Pastor	Other Min. Supprt							BENEVOLENCES																																			
	Paid on Principal of Indebtedness	Paid on Buildings and Improvements	Pd Other Current Expenses, Incidentals	Paid for Ch. School Adm., Sup., etc.	Pastor's Salary Estimated	Paid	Total Cash Paid, Part I, (Add 41-44, 46)	Apportioned	Dist. Fund	Supt's. Fund	Episcopal Fund	Conference Claimants' Fund	Apportioned	Paid	World Service	Accepted	and Conference	Benevolences	Special Gifts to World Service	Special Gifts to Annual Conference	Benevolence, Included in Conf. Budget	Methodist Study Day	Church School Rally Day	Methodist Youth Fund	Race Relations Sunday	W.S.C.S. Cash Sent Dist., Conf. Treas.	Gifts Through Wesleyan Serv. Guild	Sustentation	Wesley Foundation	Hospitals	Homes	Orphanages	Schools and Colleges	Other Benevolences	General	Jurisdictional	Administration Fund	Annual Conference	Total Pd., Part II, (Add 49, 51, 53, 55-57)	Grand Total Parts I, II (Add 47 and 77)			
1. Aquilla Ct., David Kuykendall.....	0	0	0	12	600	300	312	44	29	11	6	60	30	92	92	92	1	5	1	9	1	9	9	7	1	19	1	19	1	0	32	1	1	0	32	1	1	11	175	487			
2. Boman Ct., T. H. Randolph.....	0	309	25	25	1000	700	1359	120	120	8	8	70	70	130	130	130	9	0	2	6	3	6	15	0	0	9	2	0	0	0	0	0	0	0	0	125	0	0	0	561	1920		
3. Calvert, I. C. Greer.....	264	0	71	18	1700	618	974	100	100	8	8	17	17	126	126	126	0	0	2	7	0	17	19	0	0	0	0	0	0	0	0	0	0	0	0	12	20	18	0	0	0	236	11208
4. Chitton Ct., N. Gilbert.....	0	25	125	20	1300	1000	1170	132	132	20	20	130	100	210	210	210	0	21	2	11	2	16	17	0	0	0	0	0	0	0	0	0	0	0	78	0	0	30	1	1	0	639	1809
5. Frosa, W. A. Webb.....	0	0	11	15	300	300	326	30	30	5	5	30	30	42	42	42	0	5	1	3	1	0	6	0	0	0	1	0	0	0	0	0	0	0	10	4	10	1	0	0	145	471	
6. Groesbeck, S. W. Curtis.....	181	160	30	30	1300	1100	1501	130	130	14	14	110	110	210	210	210	0	21	4	11	5	29	50	0	0	0	4	0	0	0	0	0	0	0	23	0	61	1	1	0	654	2153	
7. Hubbard Ct., H. E. Kuykendall.....	0	0	165	32	1000	1000	1198	110	110	18	18	100	100	225	225	225	2	11	2	24	22	16	2	10	16	5	2	0	0	0	0	0	0	36	2	5	78	1	1	27	497	1694	
8. Marlin, Saul White.....	285	850	500	90	2200	2200	3161	221	221	23	23	220	220	546	546	546	0	24	5	29	7	0	82	0	0	0	6	0	0	0	0	0	0	0	0	0	0	0	0	0	0	1163	4324
9. Mart Ct., Eric Purnell.....	0	250	310	40	1600	1600	2200	160	160	20	20	160	160	210	210	210	0	21	0	11	0	53	30	0	0	0	0	0	0	0	0	0	0	78	15	23	41	1	1	41	865	3065	
10. Maysfield Ct., Marshall Majors.....	0	62	70	60	1200	700	892	120	110	9	9	70	70	210	210	210	0	0	0	0	0	28	0	0	0	0	0	0	0	0	0	0	0	0	0	0	0	0	0	0	0	427	1319
11. Moody Ct., Willie Smith.....	0	200	20	17	1000	550	737	80	80	18	10	100	55	135	135	135	0	0	7	7	11	14	0	10	0	1	0	0	0	0	0	0	31	2	0	46	1	1	16	306	1043		
12. Rocky Ct., B. D. Linsey.....	0	0	72	30	1000	840	942	100	100	11	11	84	84	256	256	256	25	2	11	2	21	5	5	11	25	0	0	0	0	0	0	0	0	0	0	0	0	0	0	0	0	547	1489
13. Satin Ct., P. H. Phillips.....	0	500	27	26	1000	550	1103	100	100	15	8	100	75	210	210	210	0	21	1	11	3	23	30	0	0	0	2	0	0	0	0	0	0	0	0	0	0	0	0	0	0	451	1750
14. Valley Mills Ct., Z. E. King.....	0	10	90	20	1000	460	580	100	100	15	6	100	46	126	126	126	0	0	2	5	3	12	13	0	0	0	2	0	0	0	0	0	0	0	0	0	0	0	0	0	0	363	943
15. Waco: Bracks Chapel, G. F. Goff.....	0	421	125	25	1250	1250	1821	125	125	16	16	125	125	256	256	210	25	0	4	11	5	0	30	0	0	0	4	0	0	0	0	0	0	0	0	0	0	0	0	0	0	663	2484
16. Waco, Jones Chapel, I. H. Pierce.....	0	40	61	24	1950	1700	1825	195	176	26	26	170	170	294	294	294	6	7	3	15	3	39	42	0	0	0	3	0	0	0	0	0	0	0	0	0	0	0	0	0	0	786	2611
17. Waco, Mt. Zion, C. R. Greene.....	250	645	741	74	1716	1716	3426	171	171	23	23	172	187	71	71	71	30	33	8	10	10	75	48	0	15	2	2	3	3	100	11	3	77	3	2	10	897	4323					
18. Waco, St. James, Zan W. Holmes.....	450	105	5000	197	3276	3276	9118	327	327	42	42	328	331	1024	1024	840	10	0	2	44	2	0	145	80	0	0	5	5	0	0	0	0	0	84	50	4	0	0	0	2166	11284		
19. Waco, Waco Mission, Henry Curtis.....	1430	3677	6193	755	24302	19860	25483	2305	2377	311	253	2141	1980	4163	4163	4143	107	170	157	163	99	334	534	118	57	22	33	8	35	324	37	168	692	27	11	125	14358	44377					

Table No. 1 - Western District . Statistician

		Baptism		Membership		Enrollment		Church School Statistics		W.S.C.S. Church Property																																																																																																													
<table border="1" style="width: 100%; border-collapse: collapse;"> <tr> <td style="width: 33%;">Infants Presented by Parents or Guardian</td> <td style="width: 33%;">All Others: Children, Youth, Adults</td> <td colspan="2">Baptized Children Now on Preparatory Roll</td> <td colspan="2">Total Full Membership Reported Last Year—Active and Inactive</td> <td colspan="2">Rec'd from Prep. M'ship on Profes. of Faith Received by Transfer and Reinstated</td> <td colspan="2">Removed by Death</td> <td colspan="2">Removed by Transfer and Otherwise</td> </tr> <tr> <td colspan="3">Total Full Members—Active</td> <td colspan="3">Total Full Members—Inactive</td> <td colspan="3">Total Full Members—Active and Inactive</td> <td colspan="3">Total Local Preachers</td> </tr> <tr> <td colspan="3">Number of Church Schools on Charge</td> <td colspan="3">Officers and Teachers</td> <td colspan="3">Nursery Department—Birth to 3 Years</td> <td colspan="3">Children's Division—4-11 Years</td> </tr> <tr> <td colspan="3">Youth Division—12-23 Years</td> <td colspan="3">Adult Division—Exclusive of Home Dept.</td> <td colspan="3">Home Department</td> <td colspan="3">Total Enrollment (Add 14-19 Inclusive)</td> </tr> <tr> <td colspan="3">Average Attendance at Sunday School</td> <td colspan="3">Children</td> <td colspan="3">Youth Fellowship</td> <td colspan="3">Average Attendance Additional Meetings Adults</td> </tr> <tr> <td colspan="3">Methodist Pupils in Vacation Bible Schools</td> <td colspan="3">Methodist Pupils in Weekday Schools</td> <td colspan="3">Pupils Joining Church on Profes. of Faith</td> <td colspan="3">No. En. Accr. Leadership Schools, Classes</td> </tr> <tr> <td colspan="3">Ch. School Off. World Serv., Conf. Benev.</td> <td colspan="3">Total Amt. Raised by Ch. School Purposes</td> <td colspan="3">Number of Units Organization</td> <td colspan="3">Membership W. S. C. S.</td> </tr> <tr> <td colspan="3">Paid for Local Work</td> <td colspan="3">Membership, Wesleyan Service Guild</td> <td colspan="3">Number of Preaching Places</td> <td colspan="3">Estimated Value of Church Buildings, Equipment and Land</td> </tr> <tr> <td colspan="3">Estimated Value of Parsonages, Furniture, and Land</td> <td colspan="3">Estimated Value of Other Property</td> <td colspan="3">Indebtedness on Buildings, Equipment, Parsonages, and Current Expenses</td> <td colspan="3"></td> </tr> </table>												Infants Presented by Parents or Guardian	All Others: Children, Youth, Adults	Baptized Children Now on Preparatory Roll		Total Full Membership Reported Last Year—Active and Inactive		Rec'd from Prep. M'ship on Profes. of Faith Received by Transfer and Reinstated		Removed by Death		Removed by Transfer and Otherwise		Total Full Members—Active			Total Full Members—Inactive			Total Full Members—Active and Inactive			Total Local Preachers			Number of Church Schools on Charge			Officers and Teachers			Nursery Department—Birth to 3 Years			Children's Division—4-11 Years			Youth Division—12-23 Years			Adult Division—Exclusive of Home Dept.			Home Department			Total Enrollment (Add 14-19 Inclusive)			Average Attendance at Sunday School			Children			Youth Fellowship			Average Attendance Additional Meetings Adults			Methodist Pupils in Vacation Bible Schools			Methodist Pupils in Weekday Schools			Pupils Joining Church on Profes. of Faith			No. En. Accr. Leadership Schools, Classes			Ch. School Off. World Serv., Conf. Benev.			Total Amt. Raised by Ch. School Purposes			Number of Units Organization			Membership W. S. C. S.			Paid for Local Work			Membership, Wesleyan Service Guild			Number of Preaching Places			Estimated Value of Church Buildings, Equipment and Land			Estimated Value of Parsonages, Furniture, and Land			Estimated Value of Other Property			Indebtedness on Buildings, Equipment, Parsonages, and Current Expenses					
Infants Presented by Parents or Guardian	All Others: Children, Youth, Adults	Baptized Children Now on Preparatory Roll		Total Full Membership Reported Last Year—Active and Inactive		Rec'd from Prep. M'ship on Profes. of Faith Received by Transfer and Reinstated		Removed by Death		Removed by Transfer and Otherwise																																																																																																													
Total Full Members—Active			Total Full Members—Inactive			Total Full Members—Active and Inactive			Total Local Preachers																																																																																																														
Number of Church Schools on Charge			Officers and Teachers			Nursery Department—Birth to 3 Years			Children's Division—4-11 Years																																																																																																														
Youth Division—12-23 Years			Adult Division—Exclusive of Home Dept.			Home Department			Total Enrollment (Add 14-19 Inclusive)																																																																																																														
Average Attendance at Sunday School			Children			Youth Fellowship			Average Attendance Additional Meetings Adults																																																																																																														
Methodist Pupils in Vacation Bible Schools			Methodist Pupils in Weekday Schools			Pupils Joining Church on Profes. of Faith			No. En. Accr. Leadership Schools, Classes																																																																																																														
Ch. School Off. World Serv., Conf. Benev.			Total Amt. Raised by Ch. School Purposes			Number of Units Organization			Membership W. S. C. S.																																																																																																														
Paid for Local Work			Membership, Wesleyan Service Guild			Number of Preaching Places			Estimated Value of Church Buildings, Equipment and Land																																																																																																														
Estimated Value of Parsonages, Furniture, and Land			Estimated Value of Other Property			Indebtedness on Buildings, Equipment, Parsonages, and Current Expenses																																																																																																																	
List No.—	Chg. & Ch.—	Name of Pastor																																																																																																																					
1	2	3	4	5	6	7	8	9	10	11	12	13	14	15	16	17	18	19	20	21	22	23	24	25	26	27	28	29	30	31	32	33	34	35	36	37	38	39	40																																																																																
1.	Ablilene,	E. C.	Gibson	5	0	0	0	38	3	1	0	16	23	16	39	0	1	4	8	0	20	20	0	0	0	0	0	0	0	0	0	0	10	145	0	1	4000	0	10000																																																																																
2.	Amarillo			0	0	0	19	3	3	0	1	17	4	21	1	1	2	0	6	9	6	7	0	0	0	0	0	0	0	0	1	9	147	0	500	0	500																																																																																		
3.	Brownfield-Colorado City,	Charles	Smith	0	0	2	12	3	0	0	0	10	10	5	15	0	1	2	0	3	12	18	0	0	0	0	0	0	0	0	0	0	0	0	0	0	0	0	0																																																																																
4.	Brownwood,	D. B.	Baker	1	0	10	132	0	0	0	0	3	109	20	129	0	3	8	5	10	31	30	30	4	11	0	0	0	0	0	82	1	10	62	10	15000	5000	300	6200																																																																																
5.	El Paso,	D. H.	Hansboro	6	2	6	75	0	0	0	0	5	42	31	73	0	1	6	0	38	18	15	0	0	0	0	0	0	0	0	0	0	0	0	0	0	0	0																																																																																	
6.	Lubbock,	T. R.	Albert	8	6	24	61	7	8	6	2	5	43	26	69	0	1	10	6	30	30	45	15	4	10	0	0	0	0	94	3	20	400	0	2500	6000	0	3200																																																																																	
7.	Odessa-Midland,	C. L.	King	5	2	21	66	2	0	0	0	5	44	24	68	0	2	12	7	80	30	12	10	30	40	15	0	0	0	175	3	15	225	10	15000	4000	0	1300																																																																																	
8.	San Angelo,	O. B.	Coe	6	7	33	190	6	11	0	1	193	30	30	203	2	1	14	18	117	87	15	18	15	62	0	6	0	60	610	4	67	0	3000	5000	15000	2800																																																																																		
				31	17	99	611	24	26	2	31	480	156	617	3	9	58	44	75	78	85	49	391	243	45	46	66	102	63	26	0	137	121	17	149	1019	20	9	80500	24000	15300	23500																																																																													

Table No. 2 - Western District - Treasurer

Other Min. Support

BENEVOLENCES

List No.—Chg. & Ch.—Name of Pastor				
1. Abilene, E. C. Gibson.....	41		Paid on Principal of Indebtedness	
2. Amarillo.....	42		Paid on Buildings and Improvements	
3. Brownfield-COLORADO City, Charles Smith	43		Pd Other Current Expenses, Incidentals	
4. Brownwood, D. B. Baker.....	44		Paid for Ch. School Adm., Sup., etc.	
5. El Paso, D. H. Hansboro.....	45		Pastor's Salary Estimated	
6. Lubbock, T. R. Albert.....	46		Paid	
7. Odessa-Midland, C. L. King.....	47		Total Cash Paid, Part I, (Add 41-44, 46)	
8. San Angelo, O. B. Coe.....	48		Apportioned	Dist. Supt's.
Missionary Secretary D. H. Hansboro	49		Paid	Fund
	50		Apportioned	Episcopal
	51		Paid	Fund
	52		Apportioned	Conference
	53		Paid	Claimants' Fund
	54		Apportioned	World Service
	55		Accepted	and Conference
	56		Paid	Benevolences
	57		Special Gifts to World Service	
	58		Special Gifts to Annual Conference Benevolence, Included in Conf. Budget	
	59		Methodist Study Day	
	60		Church School Rally Day	
	61		Methodist Youth Fund	
	62		Race Relations Sunday	
	63		W.S.C.S. Cash Sent Dist., Conf. Treas.	
	64		Gifts Through Wesleyan Serv. Guild	
	65		Sustentation	
	66		Wesley Foundation	
	67		Hospitals	
	68		Homes	
	69		Orphanages	
	70		Schools and Colleges	
	71			
	72			
	73		Other Benevolences	
	74		General	
	75		Jurisdictional	Administration Fund
	76		Annual Conference	
	77		Total Pd., Part II, (Add 49, 51, 53, 55-57)	
	78		Grand Total Parts I, II (Add 47 and 77)	

Gavett & Co.
