

OFFICIAL JOURNAL  
of the  
**West Texas Annual Conference**  
CENTRAL JURISDICTION  
of the  
**Methodist Church**

**SEVENTY-SECOND SESSION**  
(7th Since Unification)

Held At  
**WESLEY CHAPEL METHODIST CHURCH**  
AUSTIN, TEXAS  
**SEPTEMBER 25-29, 1946**

Bishop Robert N. Brooks, President

Fred D. Young, Secretary

SDEN

XX



Kiel G  
Recce

YEARBOOK AND MINUTES  
of the  
**West Texas Annual Conference**  
METHODIST CHURCH



**SEVENTY-SECOND ANNUAL SESSION**

(7th Since Unification)



Held In

**WESLEY CHAPEL METHODIST CHURCH**

AUSTIN, TEXAS

**SEPTEMBER 25-29, 1946**



Compiled and Edited by Fred D. Young, Secretary

Published by Conference Publishing Board

DEN

X



Kiel  
Recc

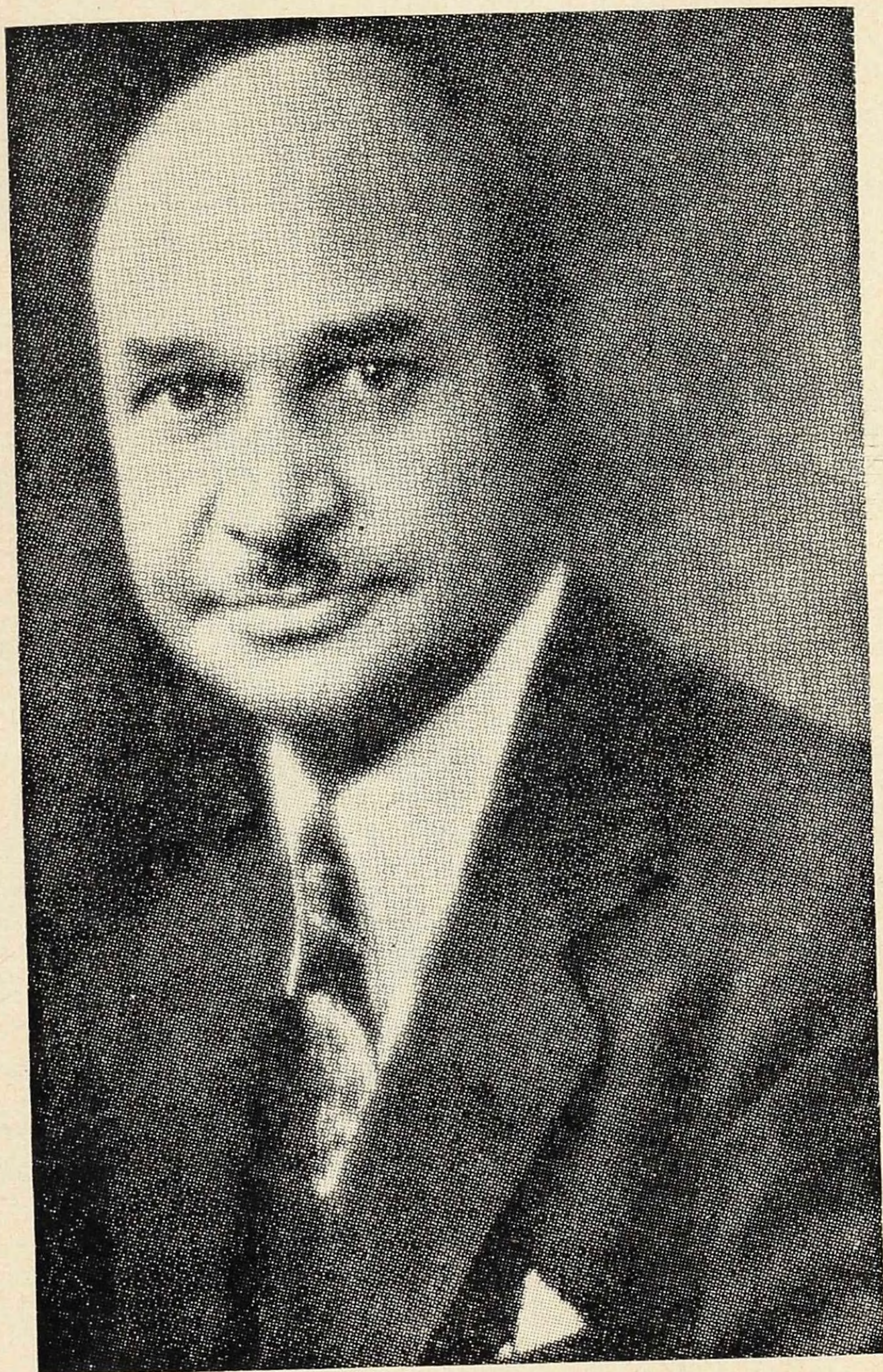

ROBERT N. BROOKS

President

THE SECRETARY'S CERTIFICATE

This certifies that the following pages contain a correct copy of the proceedings, reports and statistics of the Seventy-second Session of West Texas Conference (Central Jurisdiction) of the Methodist Church held in Austin, Texas, September 25-29, 1946, and by vote of the conference, this Journal was made the official record of the Conference.

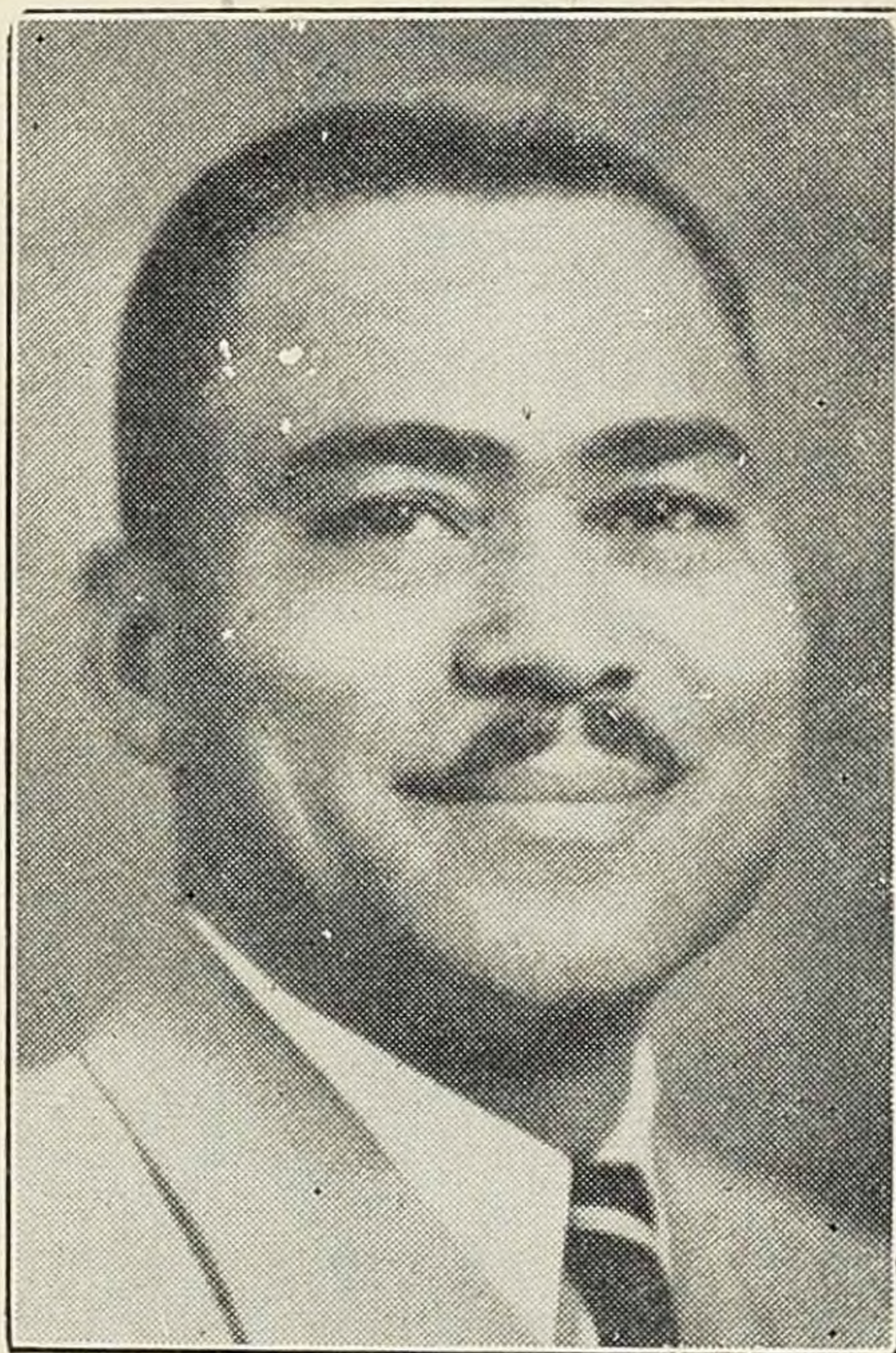

FREDERIC D. YOUNG

Secretary

## TABLE OF CONTENTS

The subject matter of this issue of the Conference minutes is a copy of the regular proceedings of the West Texas Annual Conference of the Methodist Church, arranged according to the form for Annual Conference Journals recommended by the General Conference of 1944, as follows:

I. Officers of The Annual Conference .....	4
II. Boards, Commissions and Committees .....	5
III. Conference Roll, Ministers and Laymen .....	10
IV. Daily Proceedings .....	13
V. Disciplinary Questions .....	26
VI. Appointments .....	31
VII. Reports .....	36
VIII. Memoirs .....	56
IX. Roll of the Dead (Ministerial) .....	57
X. Historical .....	59
XI. Woman's Society of Christian Service .....	61
XII. Ministers' Wives and Daughters .....	67
XIII. Miscellaneous .....	69
XIV. Pastoral Record .....	76

## I.

## CONFERENCE OFFICERS

## PRESIDENT

Bishop Robert N. Brooks, D.D. .... 631 Baroone Street,  
New Orleans, Louisiana

## SECRETARY

Fred D. Young ..... Minute Questions, Registry and Roll Call  
1297 Hackberry Street, Austin, Texas

## ASSISTANT SECRETARIES

C. R. Greene ..... Documents  
802 Flood St., Wichita Falls, Texas  
J. G. Owens ..... Conference History and Necrology  
513 Ave. C., Temple, Texas  
C. W. Franklin ..... Conference History and Necrology  
117 Olmos Drive, San Antonio, Texas  
Mrs. Emma VanDyke ..... Journal and Daily Proceedings  
1195 San Bernard St., Austin, Texas  
C. W. Franklin ..... Journal and Daily Proceedings

## CONFERENCE STATISTICIAN

John A. Wills ..... 3731 Myrtle Street, Dallas, Texas

## ASSISTANTS

E. L. Spencer      G. J. Goff      Joel Jordan      Mrs. Frankie Friday

## CONFERENCE TREASURER

K. W. McMillan ..... 2701 Drexell, Fort Worth, Texas

## ASSISTANTS

Miss Marie Wagner ..... Mrs. B. S. Leonard

## CONFERENCE MISSIONARY SECRETARY

I. B. Loud ..... 625 Dawson Street, San Antonio, Texas

## CONFERENCE SECRETARY OF EVANGELISM

G. Haven Caldwell ..... 1814 Good Street, Dallas, Texas

## CONFERENCE LAY LEADER

S. L. Brown, M.D. .... 3303 Holmes Street, Dallas, Texas

CONFERENCE PRESIDENT OF  
WOMAN'S SOCIETY OF CHRISTIAN SERVICE

Mrs. E. V. McMillan ..... 2701 Drexell, Fort Worth, Texas

## EXECUTIVE SECRETARY OF CHRISTIAN EDUCATION

T. B. Echols ..... 1910 Tillotson Ave., Austin, Texas

## CONFERENCE DIRECTOR OF CHILDREN WORK

Mrs. H. N. S. Hammons ..... 508 Cameron St., Victoria, Texas

## CONFERENCE DIRECTOR OF YOUTH WORK

Mrs. Margaret Washington ..... Samuel Huston College, Austin, Texas

## CONFERENCE DIRECTOR OF ADULT WORK

Miss Luena Dunlap ..... 3731 Myrtle St., Dallas, Texas

## ANNUAL CONFERENCE PUBLISHING BOARD

I. B. Loud      A. D. Holden      T. B. Echols      Karl E. Downs  
Mrs. Emma Van Dyke      Fred D. Young



## II.

## OFFICERS, BOARDS, COMMISSIONS, COMMITTEES

- Missionary Secretary—Mrs. Jimmie Jackson Moore, Dallas, Texas.
- Conference Lay Leader—J. S. Henry, 1118 S. 4th St., Waco, Texas.
- President Board of Education—R. S. Mosby, 130 N. Mesquite, San Antonio.
- Secretary Board of Education—R. A. Adkinson, Wharton, Texas.
- Executive Secretary—T. B. Echols, 1906 Tillotson, Austin, Texas.
- President Board of Missions and Church Extension—J. H. Carruthers, 1061 E. Rosedale, Fort Worth, Texas.
- Secretary Board of Missions and Church Extension—Mrs. C. S. Williams, San Antonio.
- President Board of Conference Claimants—D. B. Baker, Lockhart, Texas.
- Secretary Board of Conference Claimants—J. J. Hardemon, Fort Worth, Texas.
- President World Service and Finance—Rev. I. B. Loud, 625 Dawson St., San Antonio, Texas.
- Secretary World Service and Finance—W. R. Bryant, San Antonio, Texas.
- Secretary of the Cabinet—Rev. I. B. Loud, 625 Dawson St., San Antonio, Texas.
- President Board of Hospitals and Homes—J. A. Wills, Dallas, Texas.
- Secretary Board of Hospitals and Homes—Dr. S. L. Brown, 3303 Holmes, Dallas, Texas.
- President State of the Church—J. S. Henry, 1118 S. 4th, Waco.
- President Commission on Evangelism—Rev. A. D. Holden, 1606 Hackberry, Austin, Texas.
- Secretary of Evangelism—Dr. G. Haven Caldwell, 1814 Good St., Dallas, Texas.
- President Board of Temperance—R. L. Palmer, 1314 Lobo, Corpus Christi.
- President Conference Trustees—F. D. Young, Austin, Texas.
- Secretary Conference Trustees—Z. W. Holmes, 612 S. Second, Waco.
- President Board of Ministerial Training—Dr. Karl Downs, Sam Houston College, Austin.
- Secretary or Registrar Board Ministerial Training—Dr. T. B. Echols, 1906 Tillotson, Austin.
- President Publishing Board—I. B. Loud, 625 Dawson, San Antonio, Texas.
- Secretary Publishing Board—F. D. Young, 402 West Morgan, Cuero.
- President Historical Society—T. B. Echols, Austin, Texas.
- Secretary Historical Society—J. L. Wattley, 2604 East 14th, Austin, Texas.
- President World Peace—G. Haven Caldwell, 1814 Good St., Dallas.

## WEST TEXAS CONFERENCE

President American Bible Society—Saul White, 104 Conoley St., Marlin, Texas.

President Committee Conference Relations—F. D. Young, 1207 Hackberry St., Austin.

Secretary Committee Conference Relations—W. W. Baker, 1703 East 12th St., Austin, Texas.

Sabbath Observance—Marcus Freeman.

President Committee on Memoirs—W. W. Baker.

President Committee on Investigation—K. W. McMillan, Fort Worth, Texas.

Secretary Committee on Investigation—A. D. Holmes, Austin, Texas.

President Committee Resolutions—F. M. Hudspeth, Kerrville, Texas.

Conference Director of Children Work—Mrs. H. N. S. Hammons, 508 Cameron St., Victoria, Texas.

Conference Director of Youth Work—Mrs. Margaret Washington, Samuel Huston College, Austin, Texas.

Conference Director of Adult Work—Miss Luena Dunlap, 3731 Myrtle St., Dallas, Texas.

## QUADRENNIAL BOARDS—1944-1948

## Board of Education

Disc. Parg. 1441

R. S. Mosby, Mrs. M. M. Loud, G. Haven Caldwell, Mrs. W. L. White, J. L. Wattley, Mattie Ruth Lyons, Z. W. Holmes, J. S. Henry, S. N. Harvey, R. A. Atkinson, K. W. McMillan, Mrs. C. S. Edmonds, Marzella Hammonds, Lee A. Irving, Rennett Echols, T. B. Echols, Mrs. K. W. McMillan.

## BOARD OF MISSIONS AND CHURCH EXTENSION

Disc. Parg. 1282

J. H. Carruthers, S. L. Brown, K. W. McMillan, M. A. Freeman, L. E. Muse, Mrs. W. L. White, J. H. Marshall, E. L. Spencer, R. A. Atkinson, M. B. Burkley, D. B. Baker, E. M. Cooper, Mrs. Ida North, Mrs. Cora Pearce, Mrs. E. V. McMillan, J. S. Henry, Lawrence Washington, Caroline Baker, Ruth Tolbert, Richard Washington, Mrs. Jimmie Moore, J. S. Jordan.

## BOARD OF TEMPERANCE

Disc. Parg. 1471

R. L. Palmer, J. H. Marshall, Mrs. Ethel Leonard, S. A. Keesee, F. J. Hutchinson, James Russell, Mrs. W. B. Lytel, L. A. Irving, Cullen Haywood, August Hammond.

## BOARD OF CONFERENCE CLAIMANTS

Disc. Parg. 1613

D. B. Baker, J. S. Henry, A. G. Russell, P. S. Stephens, Mrs. M. M. Loud, A. D. Holden, J. J. Hardemon, R. A. Atkinson, D. B. Baker, Mrs. Niles Friday, Dr. M. J. Washington, G. Haven Caldwell, M. A. Freeman, K. W. McMillan, F. D. Young, O. L. Carson.

## COMMISSION ON EVANGELISM

Disc. Parg. 1279

A. D. Holden, D. B. Baker, C. B. Langdon, J. H. Carruthers, G. H. Caldwell, I. B. Loud, R. L. Palmer, Mrs. Niles Friday, J. H. Childs, S. A. Keesee, Mrs. Obie Coe, Claude McCain, Mrs. M. M. Sanford, A. G. Russell, S. N. Harvey, Naomi Bibbs, W. R. Bryant.

## COMMISSION ON WORLD PEACE

Disc. Parg.

G. Haven Caldwell, Mrs. M. M. Loud, Mrs. E. V. McMillan, Karl Downs, Mrs. A. D. Holden, J. H. Carruthers, B. F. Stewart.

## BOARD OF MINISTERIAL TRAINING

Disc. Parg. 1107

Karl Downs, Chairman—T. B. Echols, Registrar.  
 Admission on Trial—K. W. McMillan, T. B. Echols.  
 First Year's Studies—Karl Downs, Z. W. Holmes, W. M. Ellison Jr.  
 Second Year's Studies—G. H. Caldwell, K. W. McMillan.  
 Third Year's Studies—J. B. Phoenix, M. B. Burkley.  
 Fourth Year's Studies—R. S. Mosby, F. Rivers Barnwell.

## COMMITTEES AND TRUSTEES

Disc. Parg. 722

## AUDITING COMMITTEE

I. B. Loud, A. D. Holden, W. R. Bryant.

## CONFERENCE TRUSTEES

Disc. Parg. 791

1946—K. W. McMillan, L. E. Muse, T. M. Burton.  
 1947—J. H. R. Dudley, R. L. Palmer, F. D. Young (President)  
 1948—I. B. Loud, Z. W. Holmes, R. S. Mosby.

## STANDING COMMITTEES

## Memoirs:

W. W. Baker, I. H. Pierce, J. S. Jordan, James Ross, J. H. Brown, Mrs. F. D. Young, Mrs. C. E. Whitaker, Mrs. Eugenia Mosley, Mrs. A. D. Holden.

## Sabbath Observance:

M. A. Freeman, B. A. Byars, E. N. King, C. R. Greene, C. L. King, L. R. Proctor, J. N. Hooey, Mrs. F. D. Hart, Mrs. Paris Brooks, Marjorie Brewer, Ed Forcey, Mrs. M. M. Land, Mrs. N. C. Friday.

## State of the Church:

J. S. Henry, Mrs. E. V. McMillan, W. R. Bryant, G. H. Caldwell,  
R. S. Mosby, T. B. Echols, Karl Downs, A. D. Holden.

## Resolutions and Courtesies:

F. M. Hudspeth, Mrs. O. L. Carson, O. L. Bauldin, Mrs. Elizabeth Coe, E. L. Spencer, W. M. Ellison, T. B. Echols.

## Youth Institutes:

T. B. Echols, J. L. Wattley, Miss Caroline Baker, Lee A. Irvin.

## Annual Conference Publishing Board:

I. B. Loud, A. D. Holden, T. B. Echols, Karl E. Downs, Mrs. Emma Van Dyke, Fred D. Young.

## DISTRICT BOARDS CHURCH LOCATION

Parag. 785

- AUSTIN—A. D. Holden, D. B. Baker, T. M. Bruton, M. J. Washington, R. C. Johnson.  
DALLAS—K. W. McMillan, G. H. Caldwell, J. A. Wills, Robert Johnson, Mrs. Blanche Minter.  
SAN ANTONIO—I. B. Loud, R. L. Palmer, G. V. Cavett, W. W. Baker, Elisha Thompson.  
VICTORIA—J. B. Phoenix, T. H. Bryant, C. W. Franklin, P. S. Stephens, Mrs. A. Jackson.  
WACO—S. A. Keesee, Z. W. Holmes, J. W. Morgan, H. J. Hines, J. S. Henry, R. B. Walton.

## COMMITTEE ON ACCEPTED SUPPLY PASTORS

W. M. Ellison Sr., G. F. Alexander, Saul White, J. F. Muse, C. J. Houston, J. G. Owens, J. H. Carruthers, F. Rivers Barnwell, A. D. Porter.

## COMMISSION WORLD SERVICE AND FINANCE

Parag. 778

I. B. Loud, J. H. Childs, A. D. Holden, Obie Coe, Saul White, M. J. Washington, W. R. Bryant, Harrieddie Hammond, Roscoe Murphy, Olga Douglas, Miss Yerwood.

I. B. Loud, Chairman  
A. D. Holden, Vice President  
W. R. Bryant, Secretary  
K. W. McMillan, Treasurer

## BOARD OF TRUSTEES

SAMUEL HUSTON COLLEGE

Austin, Texas

## CHARTER TRUSTEES

	Terms Expire 1946	
Mrs. C. A. Barr		E. H. Givens
Fred D. Young		Edmond Heinsohn
	Terms Expire 1947	
Marshall Steele		M. J. Washington
Albert Shirkey		J. N. R. Score
R. N. Brooks		
	Terms Expire 1948	
T. H. Wyatt		O. R. Lott
Jerald Harvey		W. W. Jackson

## COUNSEL TRUSTEES

	Terms Expire 1946	
J. W. Frazier		S. L. Brown
Zan W. Holmes		Roy L. Smith
Rector Johnson		
	Terms Expire 1947	
Cornie Yerwood Odom		Chas. L. Warren
Bell Leonard		James Reed
L. L. Haynes		
	Terms Expire 1948	
L. H. Lightner		Samuel Hunter
J. Wesley Hole		Valmo Bellenger
Edward Alford		

## Terms Contingent Upon Office

A. D. Holden.....	District Superintendent, Austin District
K. W. McMillan.....	District Superintendent, Dallas District
I. B. Loud.....	District Superintendent, San Antonio District
J. B. Phoenix.....	District Superintendent, Victoria District
S. A. Keesee.....	District Superintendent, Waco District
J. M. Bruton.....	District Superintendent, Western District
S. L. Brown.....	Conference Lay Leader
Mrs. K. W. McMillan.....	Pres. Woman's Society of Christian Service

## EX-OFFICIO

M. S. Davage	Karl E. Downs
--------------	---------------

## OFFICERS

President.....	Bishop R. N. Brooks
First Vice-President.....	Edmond Heinsohn
Second Vice-President.....	T. H. Wyatt
Secretary.....	Fred D. Young
Treasurer.....	Karl E. Downs

## TRUSTEES

West Texas Conference Trustees of Gulfside Association

I. B. Loud	T. B. Echols	Dr. S. L. Brown
------------	--------------	-----------------

## WEST TEXAS CONFERENCE

## West Texas Conference Methodist Church

## CONFERENCE ROLL

G. F. Alexander	S. A. Keesee
R. W. Allen	G. W. Kelley
D. B. Baker	E. N. King
W. W. Baker	C. L. King
F. R. Barnwell	Z. E. King
Frank Blair	H. E. Kuykendall
O. K. Brewster	B. F. Lee
C. C. Brown	A. E. Liles
T. M. Bruton	I. B. Loud
M. B. Burkley	John H. Marshall
T. H. Bryant	Marshall Majors
B. A. Byars	K. W. McMillan
H. S. Byars	O. I. McMillan
G. Haven Caldwell	L. W. Miles
D. C. Carroll	S. D. Miller
J. H. Carruthers	J. W. Morgan
G. V. Cavett	R. S. Mosby
Obie Coe	J. F. Muse
V. A. Cooke	L. E. Muse
S. W. Curtis	Curtis Owens
E. T. Dixon	J. G. Owens
Karl E. Downs	R. L. Palmer
T. B. Echols	P. H. Phillips
W. M. Ellison	J. B. Phoenix
W. M. Ellison, Jr.	I. H. Pierce
C. W. Franklin	Ira A. Painter
S. M. Franklin	A. D. Porter
M. A. Freeman	L. R. Proctor
T. H. Foy	Eric Purnell
E. T. Fuller	T. H. Randolph
Garrett Goff	Ferrell Reed
C. R. Greene	J. B. Richardson
I. C. Greer	James Ross
D. H. Hansboro	A. G. Russell
J. J. Hardemon	W. L. Shaw
S. N. Harvey	T. J. D. Sims
Leo Haywood	E. L. Spencer
A. C. Holden	Turner Snow
A. D. Holden	M. C. Stone
Zan W. Holmes	H. C. Tollerson
F. M. Hudspeth	Dee T. Tucker
F. J. Hutchinson	T. R. Watkins
J. W. V. Hutchinson	J. L. Wattley
C. J. Houston	R. W. Weaver
J. N. Hooey	Saul White
Joel S. Jordan	J. A. Wills
Geo. L. Johnson	Fred D. Young

## RETIRED MINISTERS

R. A. Appling	H. L. McKinney
J. H. Brown	J. S. Medlock
J. H. Childs	W. M. Mosley
G. A. Deslandes	Esau Smith
J. H. R. Dudley	N. W. Stephens
R. H. Duncan	B. F. Stewart
S. G. Graham	John H. Strait
W. B. Houston	H. C. Willis
W. B. Lott	T. H. Wyatt
J. W. Maye	

## LEFT WITHOUT APPOINTMENT TO ATTEND SCHOOL

Evans Crawford  
L. L. Haynes, Jr.  
O. I. McMillan  
Sherrell Moore

Maceo Pembroke  
L. R. Proctor  
Prenza Woods

## ACCEPTED SUPPLY PASTORS

B. W. Anderson  
R. W. Baker  
W. M. Brothers  
W. S. Byars  
Jack Caesar  
E. H. Carter  
T. S. Dobbins  
Charles Espy  
W. M. Franklin  
R. G. Grant  
S. H. Hayes  
Leander Irving  
R. T. King  
D. B. Kuykendall

B. D. Lindsey  
Silas Mathias  
Chas. L. Miller  
A. D. Minor  
J. M. North  
Belt Prince  
C. J. Polk  
Fred Robinson  
Henry Rudd  
Willie Smith  
T. W. Stevens  
Elmo Watson  
Walter A. Webb

## CONFERENCE LAY ROLL

## Austin District

W. J. Means  
J. W. Lewis  
O. R. Lott  
Mrs. C. A. Breedlove  
Mrs. M. L. Langdon  
Fred Justice  
Miss Lois Shermack  
Offie McCollough  
Sylvester Johnson  
Mrs. Henrietta Collins  
Mrs. Pansy Ward

Mrs. Lavata Balow  
George Pinchback  
W. J. Brown  
Mrs. H. C. Calaway  
I. C. Warren  
Mrs. Tibby Clinton  
Miss Callie Hardaway  
Mrs. Ola Burnes  
Mrs. Fannie Limuel  
Mrs. L. A. McClain

## Dallas District

S. L. Brown  
R. O. Rucker  
Mrs. A. J. Reed  
Mrs. Luelle Jones  
Mrs. Leona Burnes  
Mrs. J. J. Hardemon  
Mrs. Ethel Bowen  
Mrs. Neva Bates  
P. W. Davenport

N. B. Kirkpatrick  
Mrs. Ludie Dukes  
Robert Brisco  
Mrs. Georgia Wright  
W. L. Kelley  
Taft Thompson  
Mrs. Lucille Jinkins  
Mrs. Z. M. Amos

## San Antonio District

Mrs. Willie Caraway  
 Mrs. W. B. Lytle  
 Elisha Thompson  
 Edd Forcy  
 D. H. Miller  
 Mrs. F. J. Byars  
 Mrs. F. D. Hart  
 Mrs. O. L. Carson  
 Mrs. Maggie Stephens  
 Mrs. J. B. Phoenix  
 Mrs. Edna Kuykendoll  
 Mrs. Mary Ford  
 Mrs. A. M. Harper  
 Mrs. Nora Ford  
 Mrs. Nora Holden

Mrs. Paris Brooks  
 Mrs. F. C. Culberson  
 L. S. Stephens  
 Leon Phelps  
 Miss Hawilla Hollins  
 Miss Patsy Wilson  
 Miss Lillian Gammage  
 Mrs. J. W. Moore  
 Cercy Anderson  
 W. C. Burgess  
 R. S. Brownlowe  
 Mrs. S. A. Kellough  
 Mrs. Cora M. Williams  
 James Russell

## Victoria District

R. A. Adkinson  
 Mrs. A. H. Jackson  
 Sam Axell  
 Mrs. Jeraldine Dawson  
 Mrs. Albert Jones  
 Mrs. N. B. Mooney  
 Mrs. Z. L. Gilbert  
 Mrs. Fannie Johnson  
 Mrs. Margarite Washington

A. C. Coffey  
 Mrs. Martha Munford  
 Mrs. Naomi Bibbs  
 Mrs. Abbie Taylor  
 N. W. Price  
 Mrs. Bertha Glover  
 Isaac Gipson  
 Watkins Cavil

## Waco District

Robert B. Walton  
 J. S. Henry  
 Mrs. Rosie Harper  
 Mrs. Mernice Wedt  
 Sam Curtis  
 C. Preciphs  
 James Brandom  
 Mrs. Betty Alford  
 Mrs. Lela Stewart

J. B. Brewster  
 Mrs. V. S. Scott  
 Hayes Cotton  
 R. E. Harper  
 Orlean Dean  
 Mrs. H. Kuykendall  
 W. L. Webb  
 Al Jones  
 Ollie Sadler

## Western District

C. R. Walker  
 Mrs. I. L. Harris

R. W. Lopez



## DAILY PROCEEDINGS

## FIRST DAY — MORNING SESSION

Wednesday, September 25, 1946

OPENING.—The 72nd Annual Session of the West Texas Conference of the Methodist Church convened at Wesley Chapel Methodist Church, Austin, Texas, at 9 o'clock, Bishop Robert N. Brooks, presiding.

MUSIC.—The music was furnished by the Wesley Chapel Adult Choir. Devotions were conducted by Reverend A. D. Holden, host District Superintendent. The Reverend J. H. Carruthers offered prayer.

COMMUNION.—The Ritual was read by the host pastor, Reverend F. D. Young. The communion meditation was given by Bishop Robert N. Brooks. Text: John 13:14; theme, "The Drama of the Towel." The Lord's Supper was administered by the Bishop, assisted by Dr. J. S. Scott, Area Secretary. Five hundred nine communicants shared in the reception of the elements.

SPECIAL OFFERING.—A special offering of \$844.64 was taken for the Brownwood Church. After singing "Down At the Cross" the communion service was brought to a close.

MEMORIAL SERVICE.—Bishop Brooks presented Reverend W. W. Baker who conducted the memorial service. The names of Mrs. Blanche Goff and Mrs. S. G. Graham, deceased wives of ministers, were called. The choir led in singing Hymn Number 520. Prayer was then offered by Reverend W. W. Baker, the 91st Psalm was read. After the singing of Hymn Number 210, Reverend J. H. Marshall delivered the eulogy, using for his text 2 Tim. 4:7, "I have fought a good fight."

ANNOUNCEMENTS AND BENEDICTION. — After announcements were made the benediction was pronounced by Dr. A. R. Howard, of the Board of Temperance.

## FIRST DAY — AFTERNOON SESSION

OPENING.—The Conference opened at 2:15 o'clock, Bishop Robert N. Brooks, presiding. Reverend A. E. Lilies conducted devotions. Hymns No. 346, 278 and 357 were sung from the Methodist Hymnal after which the Affirmation of Faith was pronounced. Reverend T. H. Wyatt offered prayer. Reverend C. R. Greene, Secretary of the Conference, offered his resignation.

ROLL CALL.—Bishop Brooks requested C. R. Greene, secretary of the last Conference, to call the roll. Upon the calling of the roll, 89 pastors, 3 retired ministers and 33 accepted supply pastors answered present. Also present and answering the roll call were 101 lay delegates.

ORGANIZATION.—The following men were nominated for Secretary of the Conference: J. G. Owens, Fred D. Young, G. Haven Caldwell and W. W. Baker. J. G. Owens received 25 votes; Fred D. Young, 60; G. Haven Caldwell, 6; W. W. Baker, 11. Fred D. Young having received the highest number of votes, was declared Secretary to the Conference and named as his assistants: C. W. Franklin, J. G. Owens, C. R. Greene and Mrs. Emma Van Dyke.

COMMITTEE APPOINTED: The following persons were named by Bishop Brooks to constitute the COMMISSION ON TOWN AND COUNTRY WORK: Bishop Robert N. Brooks, A. D. Holden, K. W. McMillen, I. B. Loud, A. G. Russell, J. H. Childs, T. B. Echols, Mrs. K. W. McMillan, J. H. Carruthers, S. N. Harvey, Edd Forcey, Mrs. Naomi Bibbs, Miss W. B. Gammage, Mrs. Susie B. Roberts, J. N. Hooley, W. J. Means, O. K. Brewster, Rosco Murphy, M. B. Burkley, Frank Blair, R. B. Walton, S. A. Keesee and Mrs. G. Haven Caldwell.

## DISCIPLINARY QUESTIONS:

Question Two—Question two, "Is the Annual Conference incorporated?" was called. Answer, Yes.

Question Three—Question three, "What officers handling funds of the Conference have been bonded and in what amounts?" Answer, the treasurer, K. W. McMillan, amount \$5,000.

(b) "Have the books of said officers or persons been audited?" Answer, Yes.

Question Four—Question four, "Have the boards, commissions, or committees been appointed or elected?"

- (a) Board of Ministerial Training? Yes.
- (b) Committee on Conference Relations and Ministerial Qualifications? Yes.
- (c) Committee on Accepted Supply Pastors? Yes.
- (d) Committee of Investigation? Yes.
- (e) District Boards of Location and Building? Yes.
- (f) Board of Trustees of the Annual Conference? Yes.
- (g) Annual Conference Commission on World Service and Finance? Yes.
- (h) Town and Country Commission? Yes.
- (i) Annual Conference Deaconess Board? No.
- (j) Annual Conference Board of Missions and Church Extension? Yes.
- (k) Annual Conference Board of Education? Yes.
- (l) Annual Conference Board of Temperance? Yes.
- (m) Annual Conference Board of Lay Activities? Yes.
- (n) Annual Conference Board of Hospitals and Homes? Yes.
- (o) Annual Conference Board of Evangelism? Yes.
- (p) Distributing Committee?
- (q) Annual Conference Board of Conference Claimants? Yes.
- (r) Committee on Proportional Payment of Ministerial Support? No.
- (s) Other committees, commissions, or boards? Yes.

Question Five—Question five, "Have the secretaries, treasurers, and statisticians kept their respective records upon and according to the forms prescribed by The Methodist Church?" Yes.

Question Six—Question six, "What are the reports of the district superintendents as to the status of the work within their districts?" Answer, K. W. McMillan, District Superintendent of the Dallas District, read the composite report of the district superintendents as to the status of the work within the districts. (See report)

INTRODUCTION.—Dr. J. S. Scott, Area Secretary, was introduced and addressed the Conference. Following his address, the following visitors were introduced: W. H. Hightower, Charles Warren, Dr. A. R. Howard, L. B. Felder, Dr. J. W. E. Bowen, Dr. Clarence Green, L. V. Winfield, A. J. Newton, F. W. Logan, J. H. Graham, E. T. Albuddy, James Perryman, Mrs. James Perryman and Mrs. Jack Caesar.

Dr. J. W. E. Bowen, Editor of the Central Christian Advocate, presented to the Conference a check for \$1,258.11 from the Publishing House. By vote of the Conference, the check was ordered turned over to the Conference Treasurer.

Question One—Question one, "Who is elected statistician?" Answer, J. A. Wills was elected and named as his assistants D. H. Hansboro, E. L. Spencer, Joel S. Jordan, G. J. Goff, Mrs. Frankie Friday. They were approved by the Conference.

On motion of Dr. T. B. Echols, Rev. E. T. Dixon was elected as reporter to the Press.

On motion of Rev. T. H. Wyatt, the legal limit of the Conference was designated to include all seats extending to the triple windows.

Revs. W. H. Hightower, Karl E. Downs, G. F. Alexander and C. O. Green were presented and each spoke briefly.

Rev. J. C. Lott, Pastor of Ebenezer Baptist Church, was introduced by Bishop Brooks and addressed the Conference.

Rev. B. F. Lee led the Conference in singing, "Life is Like a Mountain Railway."

ANNOUNCEMENTS.—Announcements were made.

BENEDICTION.—Benediction was pronounced by Rev. James Ross.

## SECOND DAY — MORNING SESSION

Thursday, September 26, 1946

The Conference opened at 9:00 a. m. with Bishop Robert N. Brooks presiding. The Reverend J. J. Hardemon conducted devotions. Hymns Number 23 and 287 were sung. Reverend Zan W. Holmes offered prayer. Following the prayer Hymn Number 252 was sung. Bishop Brooks quoted scripture from the Book of Titus, Chapter 2:12, emphasizing the words "soberly," "righteously" and "godly" and briefly exhorted the Conference to better living.

COMMITTEE APPOINTED.—Bishop Brooks named the following persons to constitute a committee for the purpose of nominating trustees for the Gulfside Association: J. B. Phoenix, T. M. Bruton, B. A. Byars, Z. W. Holmes and Mrs. R. L. North.

REPORT OF COMMISSION ON WORLD SERVICE AND FINANCE.—I. B. Loud, Chairman of the Conference Commission on World Service and Finance, read his report. Dr. N. J. Crolley spoke to the report. On motion of J. H. Childs the report was adopted. (See Report, page 3)

MOTION.—By motion of G. Haven Caldwell, the report of the Commission on World Service and Finance was ordered mimeographed and copies placed in the hands of each pastor within ten days following the close of the Conference. Dr. S. L. Brown moved to amend the motion by including local Lay Leaders in the distribution. Carried.

REPORT OF NOMINATING COMMITTEE.—The Committee appointed to nominate trustees for the Gulfside Association offered the following named persons: T. B. Echols, I. B. Loud and S. L. Brown. They were elected by the Conference by a vote of 191 for, none against.

## DISCIPLINARY QUESTIONS:

Question Seven—Question seven, "What is the schedule for minimum support for pastors?" Answer, \$1,000.

Question Eight—Question eight, "What is the plan and what are the approved claims for the support of the district superintendents for the ensuing year?" Answer, District Superintendent's salary to be fixed by District Stewards.

Question Nine—Question nine, "What amount has been apportioned to pastoral charges within the Conference to be raised for the support of Conference Claimants?" Answer, 10 per cent of Pastor's cash salary.

Question Ten—Question ten, "What are the apportionments transmitted by the General Commission on World Service and Finance to the Conference?"

(a) For World Service? Answer, \$4,418.

(b) For Episcopal Fund? Answer, 1 $\frac{3}{4}$  per cent of the Pastor's salary for the current year.

(c) For General Administration Fund? Answer, \$175.

Question Eleven—Question eleven, "What amount is apportioned to this Conference for the Jurisdictional Administration Fund?" Answer, \$175.

GOLDEN CROSS SUNDAY.—On motion of John A. Wills, the third Sunday in November, 1946, was fixed as Golden Cross Sunday. Carried.

REPORT OF CONFERENCE LAY LEADER.—Prof. J. S. Henry, Conference Lay Leader, made his report and on motion of T. H. Wyatt the same was adopted. (See Report)

COMMISSION.—The Commission on Town and Country Work was called to meet immediately after adjournment in the Upper Room of the auditorium.

Question Forty-three—Question forty-three, “What other personal notation should be made?” Answer, None.

Question Forty-six—Question forty-six, “What are the detailed objectives of this Conference for the coming year? Answer, Christian Stewardship. (See report)

RESOLUTION.—I. B. Loud read a resolution touching Crusade Objectives. On his motion, the same was adopted. (See resolution)

PRESENTED.—J. N. Crolley presented a check from the chartered fund for \$80.00. On motion of I. B. Loud, same was turned over to the Conference Treasurer.

SPECIAL REQUESTS.—Dr. T. B. Echols, Conference Secretary of Religious Education, spoke by special request.

SPECIAL REPORT.—Bishop Brooks called L. W. Miles to report on special work done at Amarillo, Texas.

TRANSFER.—The Bishop announced the transfer of Ira A. Pointer from the Southwest Conference to the West Texas Conference, effective June 1, 1946.

ADDRESSED.—The Conference stood and sang Hymn Number 267. Dr. J. S. Scott, Area Secretary, addressed the Conference. His theme: “Stewardship—Its Scope and Implications.”

Professor W. H. Bell, Dean of Samuel Huston College, addressed the Conference. His theme, “Stewardship of Personality.”

Hymn Number 164 was sung. Announcements were made and Dr. G. A. Deslandes pronounced the benediction.

## SECOND DAY — AFTERNOON SESSION

Thursday, September 26, 1946

OPENING.—The Conference opened at 2:15, Bishop Robert N. Brooks presiding. M. A. Freeman conducted devotions. Hymn Number 145 was sung. Scripture lesson was read from 1st Cor., 13th Chapter. Rev. A. E. Liles offered prayer. Hymn Number 73 was sung.

## DISCIPLINARY QUESTIONS:

Question Fourteen—Question fourteen, "Who is elected Conference Lay Leader?" Answer, S. L. Brown.

(b) What is his report? Answer, See report.

(c) Who are elected District Lay Leaders? Answer, W. J. Means, Austin District; T. D. Marshall, Dallas District; L. S. Stevens, San Antonio District; Robert B. Walton, Waco District; R. A. Adkinson, Victoria District; and G. R. Tomlin, Western District.

Question Twelve—Question twelve, "What are the reports, recommendations and plans of the Boards of Conference?"

(a) What is the report of the Board of Conference Claimants, and what appropriations for Conference Claimants are reported and approved? Answer, See report.

(b) What is the report of the Conference Board of Missions and Church Extension of disbursements of missionary aid within the Conference? Answer, J. H. Carruthers, Chairman of the Conference Board of Missions and Church Extension, made his report.

MOTION.—On motion of J. H. Carruthers, I. B. Loud was elected Conference Missionary Secretary.

ADDRESSES.—Bishop Brooks introduced J. H. Graham of the Upper Mississippi Conference who addressed the Conference. His theme, "Stewardship of the Christian Message—Our Sacred Trust."

ADDRESS.—Mrs. B. L. Derrick, field worker of the National Council of Negro Women, was introduced by Bishop Brooks and addressed the Conference.

## CHARACTERS PASSED.

Question Sixteen—Question sixteen was called, "Are there any formulated complaints against any ministerial member of the Conference?"

- (a) The District Superintendents
  - (b) Pastors of the Austin District
  - (c) Pastors of the Dallas District
  - (d) Pastors of the San Antonio District
  - (e) Pastors of the Victoria District
  - (f) Pastors of the Waco District
- Answer, None.

REPORTS.—The following pastors of the Austin District made their reports: S. D. Miller, T. M. Bruton, F. D. Young, C. C. Brown, M. A. Freeman, R. W. Weaver, W. S. Byars, L. R. Proctor, C. J. Polk, S. M. Mathias, F. J. Hutchinson, A. E. Liles, J. F. Muse, D. B. Baker, W. M. Brothers, R. W. Baker, G. W. Kelley, G. J. Houston, J. L. Wattley, V. A. Cooke, T. J. D. Sims.

Hymn No. 301 was sung.

The closing prayer was offered by Bishop Brooks.

## THIRD DAY — MORNING SESSION

Friday, September 27, 1946

The Conference opened at 9:00 a. m. with Bishop Robert N. Brooks presiding. The Reverend S. A. Weese conducted devotions. The opening Hymn was sung. The Reverend B. F. Lee offered prayer. Hymn Number 248 was sung. Bishop Brooks took charge and Hymn Number 209 was sung at his request.

## CONFERENCE BUSINESS:

## DISCIPLINARY QUESTIONS:

Question Fifteen—Question fifteen, "Who constitutes the Conference Committee of Investigation?" Answer, K. W. McMillan, I. B. Loud, F. D. Young, R. S. Mosby and A. D. Holden; Reserves, R. L. Palmer and T. M. Bruton.

Question Seventeen—Question seventeen, "Who are the accepted supply pastors?" Answer, B. W. Anderson, R. W. Baker, Jack Caesar, E. H. Carter, T. S. Dobins, Charles Espy, W. M. Franklin, R. G. Grant, Collie Polk, T. W. Stephens, Willie Smith, Jr., Henry Rudd, Henry Williams, Leander Irving, W. S. Byars, D. B. Kuykendall, B. D. Lindsay, Silas Mathias, E. C. Moore, S. H. Hayes, Walter Webb, A. D. Minor, J. M. North, Belt Prince, Fred Robinson, Elmo Watson, Charles L. Miller, R. T. King and W. M. Brothers.

Question Eighteen—Question eighteen, "What accepted supply pastors now under full-time appointment are taking the Conference course of study?" Answer:

- (a) In the first year? Henry Rudd, Charles L. Miller, Henry Williams, R. T. King and W. S. Byars.
- (b) In the second year? Elmo Watson, Charles Espy, T. S. Dobins, Willie Smith, Jr., D. B. Kuykendall and Fred Robinson.
- (c) In the third year? E. H. Carter, C. J. Polk, B. D. Lindsay and A. D. Minor.
- (d) In the fourth year? Silas Mathias, W. M. Franklin, Belt Prince, T. W. Stephens and R. G. Grant.

Question Nineteen—Question nineteen, "Who are received on trial? Answer, On motion of T. B. Echols, the following persons were received on trial and elected to Deacons' Orders:

- (a) In studies of the first year? Garrett Goff, Eric Purnell and Curtis Owens.
- (b) In studies of the third year under the seminary rule? None.
- (c) Exempt from course of study under the seminary rule? None.

Question Twenty—Question twenty, "Who remains on trial?" Answer:

- (a) Continued in studies of the first year? None.
- (b) Advanced to studies of the second year? Edwin Edmonds.
- (c) Continued in studies of the second year? Sherrill Moore, Prenza Woods, L. L. Haynes, Jr., Maceo Pembroke and Evans Crawford.

Question Twenty-one—Question twenty-one, "Who on trial are discontinued?" Answer, None.

Question Twenty-two—Question twenty-two, "Who are admitted into full connection?" Answer, E. C. Gibson.

Question Twenty-three—Question twenty-three, "What full members are in studies?" Answer:

- (a) Of the third year? E. C. Gibson
- (b) Of the fourth year? Oscar I. McMillan, O. K. Brewster, S. W. Curtis, Leo H. Haywood, George L. Johnson, M. C. Stone, Merrill Reed, J. B. Richardson, R. W. Weaver and T. R. Watkins

Question Twenty-four—Question twenty-four, “What full members have failed to complete the studies? Answer:

- (a) Of the third year? None
- (b) Of the fourth year? None

Question Twenty-five—Question twenty-five, “What full members have completed the studies of the fourth year?” Answer, On motion of Dr. T. B. Echols, the following persons were graduated from the courses of study: E. M. Douglas and L. R. Proctor.

Question Twenty-six—Question twenty-six, “Who have been elected deacons?” Answer:

- (a) As local preachers? Mrs. M. M. Lee, Earl D. Alexander and Curtis Owens
- (b) As members on trial in the course of study? E. C. Gibson, Garrett Goff and Eric Purnell
- (c) Under the seminary rule? Evans Crawford (to be ordained elsewhere)
- (d) Under the missionary rule? None

Question Twenty-seven—Question twenty-seven, “Who have been ordained deacons?” Answer, Garrett Goff and Eric Purnell

Question Twenty-eight—Question twenty-eight, “Who have been elected elders?” Answer:

- (a) As local preachers? Elmo Watson and A. D. Minor
- (b) As local deacons who have been received on trial? None
- (c) As Conference members in the course of study? Ernest Dixon, O. K. Brewster and L. R. Proctor
- (d) Under the seminary rule? None
- (e) Under the missionary rule? None

Question Twenty-nine—Question twenty-nine, “Who have been ordained elders?” Answer, O. K. Brewster, Ernest Dixon, E. C. Gibson and L. R. Proctor

Question Thirty—Question thirty, “Relative to accommodation transfers for ordination and reception?” Answer, None

- (a) Who are transferred in, and from what conferences, for purposes of ordination only, each ordination to be voted by this Conference:
  - (1) For ordination as deacons? None
  - (2) For ordination as elders? None
- (b) Who have been transferred out, and to what conferences, after ordination:
  - (1) Deacons? None
  - (2) Elders? None
- (c) Who have been received on trial at the request of another conference? None
- (d) Who have been transferred, having been received on trial, and to what conference? None
- (e) Who have been ordained here, such ordination having been voted by another conference?
  - (1) Deacons? None
  - (2) Elders? None



Question Thirty-one—Question thirty-one, "Who are readmitted?"

Answer:

- (a) Deacons? None
- (b) Elders? None

Question Thirty-two—Question thirty-two, "What preachers, coming from other churches, have had their orders recognized?" Answer:

- (a) As local deacons? None
- (b) As local elders? None

Question Thirty-three—Question thirty-three, "Who have been received from other churches as traveling preachers?" Answer:

- (a) As ordained deacons? None
- (b) As ordained elders? S. M. Franklin
- (c) As members on trial? None
- (d) As members in full connection? S. M. Franklin

Question Thirty-four—Question thirty-four, "Who have been received by transfer?" Answer, Ira A. Pointer, S. W. Conference, June 1, 1946.

Question Thirty-five—Question thirty-five, "Who have been transferred out?" Answer, Elliott Douglas, Louisiana Conference, September 29, 1946

Question Thirty-six—Question thirty-six, "Who have had their conference membership terminated?" Answer:

- (a) By voluntary location? None
- (b) By involuntary location? None
- (c) By withdrawal? None
- (d) By judicial procedure (expelled)? None

Question Thirty-seven—Question thirty-seven, "What ministerial members have died during the year?" Answer, the report of the death of Reverend M. C. Ellison was received. Bishop Brooks made appropriate remarks.

Question Thirty-eight—Question thirty-eight, "Who are the supernumerary ministers, and for what number of years consecutively has each held this relation?" Answer, None.

Question Thirty-nine—Question thirty-nine, "Who are granted sabbatical leave?" Answer, A. D. Porter

Question Forty—Question forty, "What ministers have been retired?" Answer, On motion of T. B. Echols, J. H. Childs, J. H. Brown, B. F. Stewart and J. H. R. Dudley were granted the retired relation. K. W. McMillan offered a motion that services for the retiring ministers be held during the afternoon session. Motion carried. W. B. Lott, G. A. Deslandes, R. H. Duncan and T. H. Wyatt, retired ministers, made statements. Bishop Brooks then presented them badges of service. R. H. Duncan led in singing, "Life is like a mountain railroad." The Bishop presented Aaron Taylor, retired minister of the Texas Conference, who addressed the Conference. Bishop Brooks appropriately responded.

REPORTS.—Ernest Dixon and E. C. Gibson were presented and each addressed the Conference relative to his work in Alabama and the Western District respectively. E. C. Gibson closed his address with a prayer for the church in the West.

The Conference sang "Lift Him Up," led by B. F. Lee.

Question Forty-one—Question forty-one, "Who are left without appointment to attend school?" Answer, Evans Crawford, L. L. Haynes, Jr., Oscar I. McMillan, Maceo Pembroke, Sherrill Moore, L. R. Proctor and Prenza Woods.

Question Forty-two—Question forty-two, “What is the number of

- (a) Pastoral charges? 108. Accepted supply pastors? 31.  
Transfers in? 1. Transfers out? 1. Received from other churches? 1. Deceased? 1.
- (b) Ministers
- (1) On trial
- (a) As Pastors? 3.  
(b) Under special appointment? 0.  
(c) Left without appointment to attend school? 7.
- (2) Full connection
- (a) As pastors and district superintendents? 83.  
(b) Under special appointment? 4.  
(c) Left without appointment to attend school? 0.  
(d) On sabbatical leave? 1.
- (3) Retired? 19.
- (4) Supernumerary? 3.
- Total of all ministers? 152.

Question Forty-four—Question forty-four, “What is the report of the Conference Treasurer?” Answer, K. W. McMillan, Conference Treasurer, made his report and on motion of G. A. Deslendes the same was accepted. (See report)

MOTION.—On motion of A. E. Liles, the Treasurer’s report as to cash received at this Conference was also adopted. Karl E. Downs spoke to the report.

On motion of I. B. Loud an amount equal to 5 per cent of the pastors’ cash salary was made available for immediate distribution to Conference Claimants.

Upon request of D. B. Baker, the Conference Board of Stewards was excused to hold a meeting immediately.

Question Forty-five—Question forty-five, “What is the report of the Conference Statistician?” Answer, J. A. Wills, Conference Statistician, made his report and on motion of T. M. Bruton the report was adopted. (See report)

On motion of Karl E. Downs the reports of the Conference Treasurer and Statistician were ordered sent to Conference Committee on reference for clarification.

INTRODUCTIONS.—Miss Edwards of Waco, Texas, a returned missionary from Korea, and Miss Mann of Fort Worth, were introduced.

Dr. M. S. Davage, of the Board of Education, was presented and addressed the Conference representing the World Service Commission.

Dr. A. R. Howard addressed the Conference as a representative of the Board of Temperance.

COMMITTEE ON JOURNAL.—Upon nomination of Fred D. Young, G. Haven Caldwell, Z. W. Holmes and J. S. Henry were confirmed to constitute the Committee on Conference Journal.

Hymn No. 180 was sung.

Benediction was pronounced by W. B. Lott.

## THIRD DAY — AFTERNOON SESSION

Friday, September 27, 1946

OPENING.—The session opened at 2:15 o'clock with Bishop Robert N. Brooks, presiding. Rev. R. L. Palmer conducted devotions. Hymns No. 317, 337 and 315 were sung. M. B. Burkley offered prayer.

SCRIPTURE.—Responsive Reading, page 566 of the Hymnal, was used as a scripture lesson.

The Conference then sang, "Leaning on the Everlasting Arms."

## CONFERENCE BUSINESS:

Question Fourteen—Question fourteen, "Who are elected District Lay Leaders?" Answer:

Austin District, J. W. Means  
Dallas District, T. D. Marshall  
San Antonio District, L. S. Stevens  
Victoria District, R. A. Adkinson  
Waco District, Robert B. Walton  
Western District, G. R. Tomlin

REPORTS.—Bishop Brooks called the reports of the pastors.

The following pastors reported:

Dallas District:

Curtis D. Owens, T. H. Foy, Merrell Reed, R. H. Carter, J. A. Wills, G. Haven Caldwell, Geo. L. Johnson, T. R. Watkins, J. W. Morgan, J. J. Hardemon, J. H. Carruthers, Joel S. Jordan, Dee Tucker, Frank Blair, J. B. Richardson, S. M. Franklin, T. J. D. Sims, J. B. Phoenix, M. C. Stone, E. M. Douglas, D. H. Hansboro, L. W. Miles and Belt Prince.

San Antonio District:

R. L. Palmer, A. D. Minor, P. H. Phillips, G. V. Cavett, O. K. Brewster, B. A. Byars, A. C. Holden, F. M. Hudspeth, E. N. King, L. H. Haywood, H. C. Tollerson, W. W. Baker, L. E. Muse, Saul White, G. A. Deslandes, R. S. Mosby, R. W. Allen, W. M. Ellison, I. H. Pointer and W. B. Lott

Victoria District:

Turner Snow, T. H. Randolph, C. W. Franklin, C. R. Greene, Jas. Ross, E. L. Spencer, T. W. Stephens, S. N. Harvey, D. C. Carroll, E. T. Fuller, J. H. Marshall, J. H. Brown and T. H. Bryant

INTRODUCTION.—The pastor of the Mexican Methodist Church of the city, Rev. Ezquiel Alivrez, was introduced by Bishop Brooks.

Hymn No. 337 was sung and the Benediction was pronounced by Rev. Alivrez.

## FOURTH DAY — MORNING SESSION

Saturday, September 28, 1946

OPENING.—The Conference opened at 9:00 a. m. with Bishop Robert N. Brooks presiding.

DEVOTIONS.—F. J. Hutchinson conducted devotions.

HYMNS.—Hymns 320, 201 and 279 were sung.

PRAYER.—Prayer was offered by S. N. Harvey.

SCRIPTURE.—As a Scriptural statement, Bishop Brooks read: "There remaineth very much land yet to be possessed."

TRANSFER.—Bishop Brooks announced the transfer of Elliott Douglas to the Louisiana Conference, transfer effective September 29, 1946.

## DISCIPLINARY QUESTIONS:

Question Forty-seven—Question forty-seven, "Where shall the next annual session of the West Texas Conference be held?" The Pastor of St. James Methodist Church, Waco, Texas, and the Pastor of St. Andrews Methodist Church, Fort Worth, Texas, both offered invitations. By vote of the Conference, Waco was selected.

Question Forty-eight—Question forty-eight, "Is there any other business?" Resolution on Evangelism was read by G. Haven Caldwell, Conference Secretary of Evangelism. It was adopted. See Resolution.

JOURNAL.—The Chairman of the Committee on Conference Journal reported the Journal had been examined and found correct. Report was adopted.

PUBLISHING BOARD.—I. B. Loud read a resolution calling for the creation of a Publishing Board whose function would be to publish an appropriate Conference Journal. The resolution was adopted and the following persons named to constitute the Board: A. D. Holden, T. B. Echols, Karl E. Downs, I. B. Loud and the Conference Secretary, Fred D. Young. Upon request of Fred D. Young, Bishop Brooks added to the list the name of Mrs. Emma VanDyke.

Question Forty-nine—Question forty-nine, "What changes have been made in appointments since last Annual Conference Session?" Answer:

J. B. Phoenix, Wichita Falls  
C. L. King, Midland  
Ira A. Pointer, Seguin  
Curtis D. Owens, Corsicana  
E. C. Gibson, Abilene

ADMISSION ON TRIAL.—The class for admission on trial was called. The following men were presented: Garrett Goff, Eric Purnell and Curtis D. Owens.

FULL MEMBERSHIP.—E. C. Gibson.

RETIRED MINISTERS SERVICE.—Bishop Brooks conducted a brief service for the retiring ministers. Song, "When I Come to the End of My Journey," was sung. Rev. B. F. Lee led the singing. Bishop Brooks read from Deut., 37th Chapter. He then offered prayer.

MOTION.—On motion of I. B. Loud, \$320 now in the treasury was made available to the retiring men at this Conference. Motion carried.

Dr. S. L. Brown offered a motion that the Secretary be authorized to send telegrams to the men retiring at this Conference but who could not be present; to Rev. H. S. Byars whose wife passed on September 26; and a telegram of sympathy to Bishop L. H. King who is ill in New York City. Motion carried.

COMMITTEE MEETING.—The Committee on Conference Relations was called to meet immediately in the Upper Room.

PASTORS REPORTS.—Pastors of the Waco District read their reports in the following order: Z. E. King, Marshall Majors, P. H. Philips, W. L. Shaw, B. D. Lindsey, Eric Purnell, I. C. Greer, S. H. Byars, M. B. Burkley, G. J. Goff, Dee Tucker, H. E. Kuykendall, S. W. Curtis, I. H. Pierce, Z. W. Holmes and Obie Coe.

REPORT OF THE CONFERENCE BOARD OF STEWARDS.—Rev. J. J. Hardeman read the report of the Conference Board of Stewards and upon his motion it was adopted. See report.

ADDRESSES.—Dr. N. J. Crolley of the Board of Pensions was introduced and addressed the Conference.

Dr. C. L. Calkins, Executive Secretary of the Board of Pensions, also addressed the Conference.

MINISTERS' WIVES ASSOCIATION.—On motion of G. Haven Caldwell, Mrs. A. B. Hudspeth, President of the Ministers' Wives Association, was presented and reported the work of this organization.

Mrs. I. B. Loud turned over to the Conference \$864.00, the amount raised by the Ministers' Wives Association, to be applied on the permanent fund.

MOTION TO EXTEND TIME.—By motion of I. B. Loud, the time for adjournment was extended to 1:30 p. m.

REPORT OF THE COMMITTEE ON CONFERENCE RELATIONS.—On motion of T. B. Echols, the Conference voted the supernumerary relation to the following ministers: J. W. V. Hutchinson, W. L. Shaw and Marshall Majors.

On motion of T. B. Echols, A. D. Porter was granted a sabbatical year. Upon recommendation of the Committee, E. M. Douglass was elected to Elder's Orders.

DIPLOMAS.—President Karl E. Downs presented diplomas to E. M. Douglas and L. R. Proctor.

WORSHIP SERVICE.—Hymns Number 231 and 209 were sung. Rev. Joel S. Jordan was presented and addressed the Conference. His theme, "Stewardship of Life." Hymn Number 164 was sung. Announcements were made and the benediction was given by Rev. Jordan.

# WEST TEXAS CONFERENCE

## THE METHODIST CHURCH

### THE BUSINESS OF THE ANNUAL CONFERENCE

The minutes of the West Texas Annual Conference of the Methodist Church, held in Austin, Texas, at Wesley Methodist Church, from September 24, 1946, to September 29, 1946.

Bishop Robert N. Brooks, presiding.

#### Part I. Organization and General Business

1. Who are elected.  
 Secretary—F. D. Young, 1207 Hackberry Street, Austin, Texas.  
 Treasurer—K. W. McMillan, 2701 Drexell St., Fort Worth, Texas.  
 Statistician—J. A. Wills, 3731 Myrtle Ave., Dallas, Texas.
2. Is the Annual Conference incorporated? (Par. 625) Yes.
3. (a) What officers handling funds of the Conference and in what amounts? (Par. 639) Conference Treasurer, K. W. McMillan. Amount, \$5,000.  
 (b) Have the books of said officers or persons been audited? (Par. 639) Yes.
4. Have the boards, commissions, or committees been appointed or elected? (Par. 630) Yes.  
 (a) Board of Ministerial Training? Yes.  
 (b) Committee on Conference Relations and Ministerial Qualifications? Yes.  
 (c) Committee on Accepted Supply Pastors? Yes.  
 (d) Committee on Investigation? Yes.  
 (e) District Boards of Location and Building? Yes.  
 (f) Board of Trustees of the Annual Conference? Yes.  
 (g) Annual Conference Commission on World Service and Finance? Yes.  
 (h) Town and County Commission? Yes.  
 (i) Annual Conference Deaconess Board? No.  
 (j) Annual Conference Board of Missions and Church Extension? Yes.  
 (k) Annual Conference Board of Education? Yes.  
 (l) Annual Conference Board of Temperance? Yes.  
 (m) Annual Conference Board of Lay Activities? Yes.  
 (n) Annual Conference Board of Hospitals and Homes? Yes.  
 (o) Annual Conference Board of Evangelism? Yes.  
 (p) Distributing Committee? Yes.  
 (q) Annual Conference Board of Conference Claimants? Yes.  
 (r) Committee on Proportional Payment of Ministerial Support? No.  
 (s) Other committees, commissions, or boards? Yes.
5. Have the secretaries, treasurers, and statisticians kept their respective records upon and according to the forms prescribed by The Methodist Church? Yes.
6. What are the reports of the District Superintendents as to the status of the work within their districts? (See Reports).
- \*7. What is the plan and what are the approved claims for the support of the district superintendents for the ensuing year? (Pars. 788-89).
8. What is the schedule for minimum support for pastors? (Par. 806) \$1,000. (See Report)
9. What amount has been apportioned to the pastoral charges within the Conference to be raised for the support of Conference claimants? 10% of Pastor's cash salary.

- \*District Superintendent's salary to be fixed by District Stewards.
10. What are the apportionments transmitted by the General Commission on World Service and Finance to this Conference?
    - (a) For World Service? \$4,418.
    - (b) For Episcopal Fund?  $1\frac{3}{4}$  per cent of pastor's cash salary for current year.
    - (c) For General Administration Fund? \$175.
  11. What amount is apportioned to this Conference for the Jurisdictional Administration Fund? \$200.
  12. What are the reports, recommendations, and plans of the boards of conference:
    - (a) What is the report of the Board of Conference Claimants, and what appropriations for Conference claimants are reported and approved? (Par. 1623) (See Report).
    - (b) What is the report of the Conference Board of Missions and Church Extension of disbursements of missionary aid within the Conference? (Pars. 1283-86) (See Report).
    - (c) What is the report of the Commission on World Service and Finance? (Pars. 778-96) (See Report).
  13. What date is determined for Golden Cross enrollment? (Par. 1529) Third Sunday in November, 1946.
  14. (a) Who is elected Conference lay leader? (Par. 1492) Dr. S. L. Brown.
    - (b) What is his report? (See Report).
    - (c) Who are elected district lay leaders? (Pars. 1497-98).  
 Austin District: W. J. Means  
 Dallas District: T. D. Marshall  
 San Antonio District: L. S. Stevens  
 Victoria District: R. A. Adkinson  
 Waco District: R. B. Walton  
 Western District: G. R. Tomlin

## Part II. Pertaining to Ministerial Relations

15. Who constitute the Conference Committee of Investigation? (Par. 931) K. W. McMillan, I. B. Loud, F. D. Young, R. S. Mosby and A. D. Holden.
16. Are there formulated complaints against any ministerial member of the Conference? No.
17. Who are the accepted supply pastors? (Par. 315) B. W. Anderson, R. W. Baker, Jack Caesar, E. H. Carter, T. S. Dobbins, Charles Espie, W. M. Franklin, S. N. Franklin, R. G. Grant, Collie Polk, T. W. Stephens, Willie Smith, Jr., Henry Rudd, Henry Williams, Leander Irving, W. S. Byars, D. B. Kuykendall, B. D. Lindsay, Silas Mathias, E. C. Moore, S. H. Hayes, A. D. Minor, J. M. North, Belt Prince, Fred Robinson, Elmo Watson, Charles L. Miller, R. T. King, Walter A. Webb and W. M. Brothers.
18. What accepted supply pastors now under full-time appointment are taking the Conference course of study:
  - (a) In the first year? Henry Rudd, Charles L. Miller, Henry Williams, R. T. King and W. S. Byars.
  - (b) In the second year? Elmo Watson, Charles Espie, T. S. Dobbins, Willie Smith, Jr., D. B. Kuykendall and Fred Robinson.
  - (c) In the third year? E. H. Carter, C. J. Polk, R. D. Lindsay and A. D. Minor.
  - (d) In the fourth year? Silas Mathias, W. M. Franklin, Belt Prince, T. W. Stephens and R. G. Grant.

19. Who are received on trial:
- (a) In studies of the first year? Garrett Goff, Eric Purnell and Curtis Owens.
  - (b) In studies of the third year under the seminary rule? None.
  - (c) Exempt from course of study under the seminary rule? None.
20. Who remain on trial:
- (a) Continued in studies of the first year? None.
  - (b) Advanced to studies of the second year? Edwin Edmonds.
  - (c) Continued in studies of the second year? Sherrill Moore, Prenza Woods, L. L. Haynes, Jr., Maceo Pembroke and Evans Crawford.
21. Who on trial are discontinued? None.
22. Who are admitted into full connection? E. C. Gibson.
23. What full members are in studies:
- (a) Of the third year? E. C. Gibson.
  - (b) Of the fourth year? Oscar I. McMillan, O. K. Brewster, S. W. Curtis, Leo H. Haywood, George L. Johnson, M. C. Stone, Merrill Reed, J. B. Richardson, R. W. Weaver and T. R. Watkins.
24. What full members have failed to complete the studies? (Par. 346).
- (a) Of the third year? None.
  - (b) Of the fourth year? None.
25. What full members have completed the studies of the fourth year? E. M. Douglas and L. R. Proctor.
26. Who have been elected deacons:
- (a) As local preachers? Mrs. M. M. Lee, Earl D. Alexander and Curtis Owens.
  - (b) As members on trial in the course of study? E. C. Gibson, Garrett Goff and Eric Purnell.
  - (c) Under the seminary rule? Evans Crawford (to be ordained elsewhere)
  - (d) Under the missionary rule? None.
27. Who have been ordained deacons? Garrett Goff and Eric Purnell.
28. Who have been elected elders:
- (a) As local preachers? Elmo Watson and A. D. Minor.
  - (b) As local deacons who have been received on trial? None.
  - (c) As Conference members in the course of study? Ernest Dixon, O. K. Brewster and L. R. Proctor.



- (d) Under the seminary rule? None.
- (e) Under the missionary rule? None.
29. Who have been ordained elders? O. K. Brewster, Ernest Dixon, E. C. Gibson and L. R. Proctor.
30. Relative to accommodation transfers for ordination and reception,
- (a) Who are transferred in, and from what conferences, for the purposes of ordination only, such ordination to be voted by this conference:  
(1) For ordination as deacons? None.  
(2) For ordination as elders? None.
- (b) Who have been transferred out, and to what conferences, after ordination:  
(1) Deacons? None.  
(2) Elders? None.
- (c) Who have been received on trial at the request of another conference? None.
- (d) Who have been transferred, having been received on trial, and to what conference? None.
- (e) Who have been ordained here, such ordination having been voted by another conference:  
(1) Deacons? None.  
(2) Elders? None.
31. Who are readmitted:  
(a) Deacons? None.  
(b) Elders? None.
32. What preachers, coming from other churches, have had their orders recognized? (Par. 411).  
(a) As local deacons? None.  
(b) As local elders? None.
33. Who have been received from other churches as traveling preachers:  
(a) As ordained deacons? None.  
(b) As ordained elders? S. M. Franklin.  
(c) As members on trial? None.  
(d) As members in full connection? S. M. Franklin.
34. Who have been received by transfers? Ira A. Pointer, S. W. Conference, June 11, 1946.
35. Who have been transferred out? Elliott Douglas, Louisiana Conference, September 29, 1946.
36. Who have had their Conference membership terminated:  
(a) By voluntary location? None.  
(b) By involuntary location? None.  
(c) By withdrawal? None.  
(d) By judicial procedure (expelled)? None.
37. What ministerial members have died during the year? Mannie C. Ellison.
38. Who are the supernumerary ministers, and for what number of years consecutively has each held this relation? (Par. 365) W. L. Shaw, 1 year; Marshall Majors, 1 year; and J. W. V. Hutchinson, 1 year.
39. Who are granted sabbatical leave? (Par. 364) A. D. Porter.

40. What ministers have been retired (list alphabetically):  
 (a) This year? J. H. Brown, J. H. Childs, J. H. R. Dudley and B. F. Stewart.  
 (b) Previously? R. A. Appling, R. H. Duncan, G. A. Deslandes, S. G. Graham, W. B. Houston, W. B. Lott, J. W. Maye, J. S. Medlock, H. L. McKinney, W. M. Mosley, J. H. Strait, N. W. Stevens, Esau Smith, T. H. Wyatt and H. C. Willis.
41. Who are left without appointment to attend school?  
 Name—School—Quarterly Conference Membership  
 Evans Crawford—Boston—St. James Temple (Waco)  
 L. L. Haynes, Jr.—Boston—Mr. Zion (New Orleans)  
 Oscar I. McMillan—Boston—St. Andrews (Fort Worth)  
 Maceo Pembroke—Garrett—Wesley Chapel (Austin)  
 L. R. Proctor—Samuel Huston—Wesley Chapel (Austin)  
 Sherrill Moore—Samuel Huston—Wesley Chapel (Austin)  
 Prenza Woods—Boston—St. Paul (San Antonio)
42. What is the number of  
 (a) Pastoral Charges? 108. Accepted Supply Pastors? 31.  
 Transfers in? One. Transfers out? One. Received from other churches? One. Deceased? One.  
 (b) Ministers  
 (1) On trial  
 (a) As pastors? 3.  
 (b) Under special appointment? None.  
 (c) Left without appointment to attend school? 7.  
 (2) In full connection  
 (a) As pastors and district superintendents? 83.  
 (b) Under special appointment? 4.  
 (c) Left without appointment to attend school? None.  
 (d) On sabbatical leave? 1.  
 (3) Retired? 19.  
 (4) Supernumerary? 3.  
 (c) Total of all ministers? 152.
43. What other personal notation should be made? None.

### Part III Concluding Business

44. What is the report of the conference treasurer? (See report).
45. What is the report of the conference statistician? (See report).
46. What are the detailed objectives of this Conference for the coming year? Christian Stewardship.
47. Where shall the next session of the Conference be held? Waco, Texas.
48. Is there any other business? None.
49. What changes have been made in appointments since last Annual Conference session? E. C. Gibson, C. L. King, C. D. Owens and J. B. Phoenix.
50. Where are the preachers stationed for the ensuing year? (See list of appointments).

## APPOINTMENTS

for the

## West Texas Conference Methodist Church

## AUSTIN DISTRICT

A. D. Holden, District Superintendent (5)  
2011 Chestnut St., Austin, Texas

Littig Ct.—S. D. Miller, 1201½ Neches St., Austin, Texas	2
Simpson—W. W. Baker, 1703 East 12th St., Austin, Texas	1
Wesley—F. D. Young, 1207 Hackberry St., Austin, Texas	5
Bartlett Ct.—Taylor Stewart, 1006 Navasota St., Austin, Texas	1
Belton Ct.—T. J. D. Sims, Gen'l Del., Belton, Texas	2
Brady—J. N. Hooey, P. O. Box No. 1267, Brady, Texas	3
Dale and Smithville to be supplied.	
Gidding Ct.—(W. S. Byars) Gen'l Del., Lockhart, Texas	3
Georgetown Ct.—M. B. Burkley, 603 West St., Georgetown, Texas	1
LaGrange Ct.—C. J. Polk, Gen'l Del., LaGrange, Texas	3
Lampasas Ct.—C. C. Brown, 811 East 10½ St., Austin, Texas	1
Llano Ct.—S. M. Mathias, Gen'l Del., Llano, Texas	7
Luling Ct.—F. J. Hutchinson, P. O. Box, Luling, Texas	2
San Marcos Ct.—R. W. Weaver, Gen'l Del., San Marcos, Texas	1
Lockhart—D. B. Baker, P. O. Box No. 997, Lockhart, Texas	7
Temple—J. G. Owens, 513 East Ave. C, Temple, Texas	3
Reedsville Ct.—(W. M. Brothers) R. F. D. No. Luling, Texas	2
Fayetteville Ct.—(R. W. Baker) 1515 East 12th St., Austin, Texas	3
Tilmon Ct.—G. W. Kelley, F. F. D. No. Lockhart, Texas	2
Winchester Ct.—Robert King, 2307 East 13th St., Austin, Texas	1
St. Peter's—J. L. Watley, 2604 East 14th St., Austin, Texas	4
Missionary Secretary—J. L. Wattley.	
Associate Pastor at Wesley—V. A. Cooke, 2102 Longfellow St., Austin, Texas	

## DALLAS DISTRICT

K. W. McMillan, District Superintendent  
2701 Drexel St., Fort Worth, Texas

Corsicana and Ennis Ct.—(Curtis Owens) 1205 East 10th St., Cor- sicana, Texas	2
Denison—T. H. Foy, 619 Fannan St., Denison, Texas	6
Ferris-Lancaster—T. R. Watkins, 2508 Anderson St., Dallas.	
Dallas:	
St. Luke—(Merrill Reed) 2707 Hector St., Dallas, Texas	4
St. Paul—G. Haven Caldwell, 1814 Good St., Dallas, Texas	3
Trinity—George Johnson, 5006 McKinney Ave., Dallas, Texas	2
Warren—J. A. Wills, 3731 Myrtle St., Dallas, Texas	3
Mt. Zion and Wesley—(E. H. Carter) 1423 New Orleans St., Fort Worth, Texas	1
Fort Worth:	
Cogswell—J. H. Childs, 4603 Metropolitan St., Dallas, Texas	1
Cowan—J. J. Hardeman, 3106 Prospect St., North Fort Worth, Texas	2
St. Andrews—J. H. Carruthers, 1061 East Rosedale Ave., Fort Worth, Texas	2

Thompson—Joel S. Jordan, 2804 Prospect St., North Fort Worth, Texas .....	2
St. Andrews—Associate Pastor, F. Rivers Barnwell, 1328 Louisiana, Fort Worth, Texas .....	5
Mexia:	
Jones—J. W. Morgan, Box No. 469, Mexia, Texas .....	2
Mexia Ct.—J. F. Muse, R. F. D. No. L, Box No. 345, Mexia, Texas .....	1
Milford and Italy—De Tucker, Gen'l Del., Milford, Texas .....	1
Pelham Ct.—F. L. Blair, R. F. D. No. 3, Box No. 92, Hubbard, Texas .....	4
Sherman—J. B. Richardson, 423 East Kerr St., Sherman, Texas .....	2
Waxahachie-Long Branch—S. M. Franklin, 104 Wyatt St., Waxahachie, Texas .....	3
Wichita Falls-Graham—C. R. Greene, 802 Flood St., Wichita Falls, Texas .....	1
Missionary Secretary—Joel S. Jordan.	
District Lay Leader—Prof. T. D. Marshall, 2806 Munger Ave., Dallas, Texas.	
Associate Lay Leader—R. B. White, Lancaster, Texas.	
President W. S. C. Service—Mrs. A. J. Reed, 2707 Hector St., Dallas, Texas.	
Conference Lay Leader—Dr. S. L. Brown, 3303 Holmes St., Dallas, Texas.	
McKinney-Pilot Point—(Charles Espie) 2704 Romine St., Dallas, Texas .....	3

## SAN ANTONIO DISTRICT

I. B. Loud, District Superintendent  
625 Dawson St., San Antonio, Texas

Beeville: A. D. Minor, Beeville, Texas .....	2
Belmont Ct.: C. J. Houston, R.F.D., Luling, Texas .....	1
Corpus Christi: R. L. Palmer, 1314 Lobo St., Corpus Christi, Texas .....	14
Floresville Ct.: G. V. Cavett, Gen'l Del., Floresville, Texas .....	7
Gonzales Ct.: O. K. Brewster, Gen'l Del., Gonzales, Texas .....	3
Uvalde: B. A. Byars, 115 Potomac St., San Antonio, Texas .....	1
Harlingen: G. F. Alexander, 736 Filmore St., Harlingen, Texas .....	1
Hondo: H. C. Tollerson, 1107 Perez St., San Antonio, Texas .....	1
Kerrville: F. M. Hudspeth, Gen'l Del., Kerrville, Texas .....	2
Kingsville: E. N. King, South 2nd St., Kingsville, Texas .....	2
Nixon Ct.: L. H. Haywood, 1003 Hedges St., San Antonio, Texas .....	1
Pearsall: Elmo Watson, Gen'l Del., Seguin, Texas .....	1
San Antonio:	
East St. Paul: M. A. Freeman, 211 Lockhart St., San Antonio Texas .....	1
Jacob's Chapel: L. E. Muse, 408 Polaris St., San Antonio, Texas .....	6
Jones Chapel: A. G. Russell, 117 Olmos Drive, San Antonio, Texas .....	1
Laurel Heights: (J. M. North) 605 So. Gevers St., San Antonio, Texas .....	3
Ellison-Eades: W. M. Ellison, 2125 Wyoming St., San Antonio, Texas .....	2
St. Luke: G. A. Deslandes, 235 Blue Bonnet St., San Antonio, Texas .....	3
St. Paul: R. S. Mosby, 130 No. Mesquite St., San Antonio, Texas .....	7
Sanford: R. W. Allen, 1508 No. Navidad St., San Antonio, Texas .....	4
Seguin:	
Harpers: (B. W. Anderson) Gen'l Del., Seguin, Texas .....	4
Olmos: W. B. Lott, 1333 Paso Hondo St., San Antonio, Texas .....	2
Wesley: Ira A. Pointer, P. O. Box No. 823, Seguin, Texas .....	2
District Missionary: A. G. Russell.	

## VICTORIA DISTRICT

J. B. Phoenix, District Superintendent  
639 Arthur St., San Antonio, Texas (1)

Altair—(Jack Caesar) P. O. Box No. 302, Hallettsville, Texas	5
Alleyton—Turner Snow, 308 So. Depot St., Victoria, Texas	3
Cologne—(R. G. Grant) R. F. D. No. 1, Hallettsville, Texas	1
Columbus—B. A. Byars, 115 Potomac St., San Antonio, Texas	1
Cuero-Yorktown—B. F. Lee, 402 West Morgan St., Cuero, Texas	1
Edna—E. L. Spencer, P. O. Box No. 231, Edna, Texas	3
Ganada Ct.—W. M. Booker) Gen'l Del., Oakland, Texas	1
Goliad—Jas. S. Ross, Gen'l Del., Goliad, Texas	4
Hallettsville—S. N. Harvey, P. O. Box No. 322, Hallettsville, Texas	5
Oakland Ct.—D. C. Carroll, Gen'l Del., Schulenburg, Texas	2
Placedo Ct.—(W. M. Franklin) R. F. D. No. 1, Victoria, Texas	3
Schulenburg Ct.—(T. W. Stevens) R. F. D. No. 1, Hallettsville, Texas	1
Sublime Ct.—(Marshall Mitchell) R. F. D. No. 1, Hallettsville, Texas	1
Victoria Sta.—J. H. Marshall, 405 So. Wheeler St., Victoria, Texas	2
Wharton Ct.—E. T. Fuller, Gen'l Del., Schulenburg, Texas	1
Yoakum Ct.—T. H. Bryant, P. O. Box No. 402, Columbus, Texas	4
District Missionary—Mrs. B. M. Pleasant, Cuero, Texas	

## WACO DISTRICT

S. A. Weese, District Superintendent  
P. O. Box No. 89, Mart, Texas (1)

Aquilla-Frosa—(W. A. Webb) Aquilla, Texas	1
Bowman Ct.—S. H. Byars, R. F. D. No. 3, Box No. 115, Marlin, Texas	1
Calvert—I. C. Greer, Gen'l Del., Calvert, Texas	1
Chilton Ct.—(B. D. Lindsey) 1124 Rinick St., Waco, Texas	3
Groesbeck Ct.—T. H. Randolph, Groesbeck, Texas	1
Hubbard Ct.—H. E. Kuykendall, Waco, Texas	1
Marlin Sta.—Saul White, 104 Connelly St., Marlin, Texas	1
Mart Ct.—(Eric Purnell) Mart, Texas	1
Mayesfield Ct.—(Belt Prince) Mayesfield, Texas	1
Moody Ct.—P. H. Phillips, Gatesville, Texas	1
Rockey Ct.—M. Majors, R. F. D. No. 5, Box No. 277, Mexia, Texas	1
Rosebud Ct.—(Willie Smith) Rosebud, Texas	1
Satin Ct.—(G. J. Goff) 120 Paul Quinn St., Waco, Texas	2
Valley Mills—Z. E. King, Waco, Texas	1
Waco:	
Bracks—S. W. Curtis, R. F. D. No. 6, Box No. 18A, Waco, Texas	1
Jones Chapel—I. H. Pierce, 809 Clifton St., Waco, Texas	6
Mt. Zion—Obie Coe, 605 Marlboro St., Waco, Texas	2
St. James—Zan W. Holmes, 612 South 2nd St., Waco, Texas	12
District Missionary, Secretary—Obie Coe, 605 Marlboro St., Waco, Texas	

## WESTERN DISTRICT

Thomas M. Bruton, District Superintendent

P. O. Box 553, Austin, Texas

Abilene—E. C. Gibson, 629 N. 6th St., Abilene, Texas .....	2
Amarillo—L. W. Miles, 305 Jackson St., Amarillo, Texas .....	1
Brownfield Ct.—(J. H. Hudson) Gen'l Del., Brownfield, Texas .....	2
Brownwood—A. C. Holden, P. O. Box 521, Brownwood, Texas .....	1
El Paso—D. H. Hansboro, 2925 Madera St., El Paso, Texas .....	4
Lubbock—M. C. Stone, 2010 E. Ave. "C", Lubbock, Texas .....	3
Odessa Ct.—C. L. King, Gen'l Del., Odessa, Texas .....	2
San Angelo—A. E. Liles, 226 W. 6th St., San Angelo, Texas .....	3

## SPECIAL APPOINTMENTS

Samuel Huston—Karl E. Downs, Austin, Texas.

Executive Secretary of Religious Education—T. B. Echols,

1906 Tillotson Ave., Austin, Texas.

Prof. of Samuel Huston College—W. M. Ellison, Jr., Austin, Texas.

Prof. Tuskegee Institute—E. T. Dixon, Tuskegee, Ala.

## LEFT WITHOUT APPOINTMENT TO ATTEND SCHOOL

Evans Crawford, L. L. Haynes, Jr., Oscar I. McMillan, Maceo  
Pembroke, Sherrell Moore, L. R. Proctor and Prenza Woods.

## VII.

THE COMPOSITE REPORT OF THE  
DISTRICT SUPERINTENDENTS

West Texas Conference Methodist Church

1946

To the Resident Bishop of the New Orleans Area, Members of the  
West Texas Annual Conference, and Friend:

It is with gratitude and much pleasure that we present this report representing the District Superintendents of Austin, Dallas, San Antonio, Victoria, and the Waco districts, for the year 1945-1946.

To begin with, we are grateful to our Heavenly Father for his love and extended grace as we have labored through this year. We are not unmindful of our lack of fitness for all the responsibilities that have been ours to shoulder, but God has strengthened us as we have gone forward with the task of leading as Superintendents of the Conference in the interest our our great Church.

The light of our God has always given us a chance even in the darkness and shadows of the task. The task has been a great one, but He has been and is a Great God to direct and lead us on.

Then not only are we grateful to God for his leadership, but we are recognizing the superb leadership that we have had in our Resident Bishop in promoting the work of the districts. He has given himself untiringly to this work of Kingdom building. He has eyes of an eagle, and his strength has been matchless because of his undying love and the warm heart that has been ours to touch and admire.

We have not had much chance to grow cold and indifferent to the work when it has been ours to touch as it were the hem of his garment.

We marvel at his capacity to serve the church and at the same time to give such painstaking attention to the needs of churches within the New Orleans Area. It has been evident that he has given us an example of spending oneself for the cause of the Christ and at the same time of finding renewal and refreshment of being at the Fountain of the living presence of God.

He has evidenced that he is among us to serve, and to serve unselfishly. In the meantime he has represented the dignity of the Episcopacy and has endeared himself as comrade at all times enjoying the fellowship of his brothers.

In him is represented that scripture which says: "He who would be greatest among you, let him be the servant of all."

And as the representative of the cabinet and my fellow brothers of the cabinet, I am saying that there has been no contention among us for great men and little men, but we have tried to live for the best interest of all the Conference. We have shared in the griefs and sorrows of all, we have held a helping hand to many and I am particularly indebted for the sympathy and interest they have had in me and in sharing their minds and the warmth of their hearts in bringing to you this Report.

Then, too, we would not forget the fine type of pastors and the splendid laymen who have helped us carry on and sometimes and in some instances they have urged us to carry on. They have cooperated in a beautiful way. They have endured as seeing Him who is invisible and have had the Patience of Job in some instances.

Here and there we have complaints coming from both pastors and laymen as to who is who and which is which, but like boys eating watermelon we still look at the meat and then the rind, and have taken some seed to plant another crop.

In some instances we have wanted the people, and in many instances the people have wanted their pastors—only here and there have we had any particular murmurings of pastors and the laymen as to the unfitness for the task.

Laymen are beginning to learn that Ministers have a right to object to certain types of laymen in the church as well as laymen objecting to certain types of Ministers. So we have covered our grief and sore spots and we have about decided that the least of us in some way is able to serve most of us.

## EVANGELISM

In this second step of the Crusade we have been untiring in our efforts to promote the interest of the Kingdom. Diligent in business, fervent in spirit in serving the Lord. Some of the pastors have had organization upon top of organization trying to outwit the "Devil", and in a measure we have done it.

Great Meetings have been held throughout all the districts for the ingathering of souls, and in a measure we have succeeded, in that we have measured up to the expectation of the church in bringing in our full quota to strengthen the membership of the churches. The Conference total for the districts is as follows:

Confession of faith—the goal was 1030, received 1234; by transfer—goal 803, received 1299; new churches organized, 8; gain in church school roll, 847; only 5 charges not having paid Crusade quota in full.

## WEST TEXAS CONFERENCE\*

Austin—A. D. Holden	212	208	189	284*		2	403
Dallas—K. W. McMillan	246	131	108	490	14	3	160
San Antonio—I. B. Loud	281	249	396	319		2	
Victoria—A. G. Russell	146	165*	16	135*			80
Waco—J. H. Childs	145	481*	94	71		1	204 5
Conference Total	1,030	1,234*	803	1,299*	14	8	847 5
AREA TOTAL	7,481	6,923	3,477	3,937*	28	19	5,340 11
JURISDICTION							
TOTAL	25,690	22,261	10,646	7,882	213	43	15,991 153

## WORLD SERVICE

Our world service giving has increased over the previous year. Last year we paid \$4,418; this year we have paid \$6,000. We are encouraged as we face the problems of rehabilitation and World Relief when we think of this gain in our giving. We again commend our ministers for the fine attitude and interest exercised in promoting this cause of the church.

## SAM HUSTON COLLEGE

We have all kept in mind the work of Sam Huston College. We have stressed larger attendance and increased giving for the work at the school. There has been evidence of interest of us all, for our giving has increased, and there has been substantial increase in the enrollment. We are happy for the way that President of the school has applied himself to the task.

## THE CENTRAL CHRISTIAN ADVOCATE

I am afraid the interest of the paper has not claimed our attention as heretofore. Our subscription lists have fallen off in some of the charges, and we are not reporting as large a number as in recent years. I think it has been due to the fact, however, that the Crusade with all its interests and responsibility has kept us thinking in terms of Salvation and building quotas to keep our place in the work of building the Kingdom on this line. But we are hereby urging that the pastors along with ourselves shall give ourselves to this task of perpetuating the church paper and keep our subscription list up to previous years. We are not willing that there shall be any lagging on our part.



## CHRISTIAN EDUCATION

We have discovered that the cause of Christian Education must be kept constantly before our congregations and we have endeavored to increase our giving to this cause.

We have deep appreciation for the work and life of Dr. Echols as our leader in this field, and we have endeavored to support his every effort that youth as well as adults might be lifted to a higher plane in this field and thereby increase their usefulness in the work of the church. There is evidence of fruit when we think in terms of Summer Institutes and Training classes in the local churches for the improvement of our workers. Institutes have been held in all the districts, camps for youth have been held for training, Vacation schools have been carried on in many of the churches throughout the districts. Dr. Echols has carried with him and under his leadership an efficient group of workers and he has been able to inspire others to serve in their local churches in promoting this activity of the church. There used to be a time when he alone had to carry on, but now he is able to command and mobilize others in the local churches to enlist as workers.

## MISSIONARY EDUCATION

Under the leadership of the Conference Missionary secretaries, our District Missionary leaders have held interesting Missionary Institutes, with some strong men to take the leadership in the topics and give such public addresses as would inspire our youth to larger district secretary, had a very outstanding meeting and interesting service and the adults to larger giving. Rev. Joel Jordan, as the program with Dr. Marshall Steel as the principal speaker. He was backed in this effort by Mrs. J. M. Moore, one of our Conference leaders in this field. And what the Dallas district has done, other districts have done under competent leadership.

Other districts are showing increased interest in the cause of Missions.

In some churches our missionary inclinations have resulted in the organization of local Boards of Missions and Church Extension. And in a remarkable way these Boards are active in their field. Even in our District Institutes, Missionary Education was stressed and a leader in this phase of the work solicited great support for the work of Missionary Education and giving.

We are believing that a Global Church must have a Global Mission and recognize a Global Christ.

## DEBTS AND IMPROVEMENT

Debts have been almost entirely liquidated in our work. We have had ambitions for new Churches or Church Houses, and we are spending ourselves in this line. Money is being raised for new building and now there is in process of construction two or three new houses. Some of the pastors are going forward with raising money for new buildings, and the remodeling of their present structures.

St. Luke in Dallas is on the way. Trinity Church has an interesting remodeling program, I mean they have money to build. St. Andrews in Fort Worth has increased its building fund from \$11,000.00 to \$18,000.00. Lots have been bought in Amarillo, Midland, and Colorado City for church building and these places have regular and ordained pastors serving as pastors with increases in their membership. Rev. G. F. Alexander has wrought valiantly in this Western Section. More than 50 members have been gathered in these new fields under his direction and leadership. Rev. Miles, Rev. C. L. King and Rev. E. C. Gibson have supplanted the supply pastors in these new fields and they have applied themselves to the work in a very effective way.

And what has been done within the Dallas district is being done in other districts, as follows:

## NEW CHURCHES OR HOUSES

AUSTIN DISTRICT—Brownwood, San Marcos, parsonage repaired; Smithville, Georgetown, in process of erection; Simpson, Dale, Smithville, Temple, money on hand to build or remodel.

DALLAS DISTRICT—St. Luke Dallas, Ferris, Trinity, St. Andrews, repair at Thompson.

SAN ANTONIO—Corpus Christi, Eades, Harpers, Jacobs Chapel, Seguin, all have the fever of building and on the way; remodeling at St. Luke.

VICTORIA—Alleyton a remodeling job.

WACO—One abandoned church reopened.  
Salaries in most instances have been increased.

## STATISTICS

A study of our Annual Conference Journal reveals the following facts:

Membership of churches .....	16,000
Probationers .....	1,234
Converts .....	1,234
Received by transfer .....	803
Baptism .....	1,234
Infants baptized .....	197
Charges on the districts .....	108
Effective ministers .....	94
Retired ministers .....	16
Accepted Supply Pastors .....	26

————— 18,234 Members

## STEWARDSHIP

We would not close this report without some look into the future for the work that is ahead of us.

We realize that as chief pastors of the districts that our task will be multiplied with duties here and there, and particularly in training and teaching people when, what and how to carry on this great adventure of the church.

We are related to it in a peculiar way:

1. Utilize Quarterly Conferences

The District Superintendent has direct, personal contact with the leaders in every church school in the district. He can use the quarterly conference to increase church school enrollment and attendance by—

- a. Stressing importance of increase
- b. Showing how to secure increases
- c. Checking up on progress

2. Conduct District Clinics

Local church school officers and teachers need instruction in how to improve their work and secure increases. In cooperation with the executive secretary of the conference board of education, the district superintendent can conduct an all-day school or clinic to be attended by church school superintendents, teachers and leaders.

3. Hold Church School Rallies

Increases can be secured in our church schools if the masses of our people are inspired and encouraged. The district superintendent can with great profit hold church school rallies to be attended by the rank and file of the people.

4. Use Visiting Leaders

Every district has many successful church school superintendents who would be willing to visit and help neighboring church schools. The district superintendent can discover these leaders and arrange for them to make friendly, helpful visits to nearby church schools. The executive secretary of the conference board of education can help provide training for these visiting leaders.

5. Encourage Church School Superintendents

In many places help and encouragement have been given to workers with the three age groups, but the church school superintendent has been overlooked. The local superintendent oftentimes is discouraged and does not realize his responsibilities. The district superintendent can inspire and raise the morale of local church school superintendents by—

- a. Special recognition in Quarterly Conference
- b. Personal conversation and counseling
- c. Writing letters
- d. Holding meetings for local church school superintendents.

Discuss your plans with the executive secretary of your conference board of education.

## HEALTH

The health among the ministry has been fair. We would call attention to Rev. J. H. Strait, Rev. Esau Smith, Rev. W. B. Houston, Rev. B. F. Stewart, Rev. J. H. Brown, Rev. J. H. Dudley, Rev. R. A. Appling, Rev. M. C. Ellison, Rev. J. W. Maye—these have all been ill for the most part for the entire year. There has been some illness in our families, the wives of Rev. B. F. Lee, Rev. K. W. McMillan, Rev. D. B. Baker, Rev. C. W. Franklin and Rev. A. G. Russell.

In some of these cases we have sent as districts money to give some relief and encouragement during their hours of illness.

## WOMEN'S WORK

We would not conclude this report without a special word concerning the work of the W. S. C. S.

We pride ourselves in some of the things that have been ours to enjoy and enrich our minds as we have worked at the task this year. The School of Missions, etc.

We pride ourselves in the "Work Shop" that was carried forward as a thinking mind like Mrs. R. B. Brooks could bring to us. It was marvelous that she brought such a great group of speakers and planned in such a fruitful way the program.

The entire Conference has every reason to be proud of the leadership that she gave in this work and the great discussion carried on by the men and women who were programmed to serve.

Our word of tribute is that she may live long to do this type of work and during the year 1947, even before she goes abroad with the Bishop, bring another such program to our Conference. We pledge our heartiest endeavor to the execution of the same.

## CONCLUSION

Since we received our Commissions from you, Bishop Brooks, last October, we have both your blessing and the blessing of Almighty God. And we are not going to tell you today that the voyage has been smooth all the way. It has been an eventful crossing, if we have crossed billows since we last met.

We are able to describe the journey and the many problems that we have faced, but we close with this word of Edmund Burke:

Applaud us when we run,  
 Console us when we fall  
 Cheer us when we recover,  
 But let us pass on,  
 For God's sake let us pass on.

Humbly submitted,  
 K. W. McMillan,  
 A. D. Holden,  
 I. B. Loud,  
 A. G. Russell,  
 J. H. Childs,  
 A. F. Alexander, Missionary Supt.

FINANCIAL AND STATISTICAL REPORT  
BOARD OF CONFERENCE CLAIMANTS

## Receipts

During 1945-46 to be distributed during 1946-47:	
Annual Conference Sources:	
Balance Previous Year .....	\$ 268.74
Pastoral Charges on Apportionment .....	4,932.00
Held by Board of Pensions, Illinois Corp. ....	\$ 138.71
<b>Total Investment Income .....</b>	<b>138.71</b>
Board of Pensions:	
Chartered Fund .....	80.00
Appropriation—Illinois Corporation .....	485.00
Due from Clearinghouse .....	240.00
Bonus Bd. Pensions .....	118.00
Other Items:	
Methodist Publishing House .....	1,258.11
Int. Dist. Acc't .....	77.49
<b>TOTAL .....</b>	<b>\$7,598.05</b>

## Prospective Disbursements

Regular Conference Claimants:	
Preachers .....	\$3,143.00
Widows .....	3,417.00
Children .....	475.00
<b>Total Regular Annuity .....</b>	<b>\$7,035.00</b>
Other Items:	
Increase in Rate Above Clearinghouse Rate Claimants in Other Conferences .....	5.00
Expenses, Board of Conference Claimants .....	22.40
Prospective Balance .....	535.60
<b>TOTAL .....</b>	<b>\$7,598.05</b>

## Retired Ministers

1. Appling, Robert A. ....	27 $\frac{3}{4}$	27 $\frac{3}{4}$	\$ 180		\$ 180
2. Brown, John H. ....	19	19	124		124
3. Childs, J. H. ....	29 $\frac{3}{4}$	29 $\frac{3}{4}$	193		193
4. Deslandes, George A. ....	41 $\frac{3}{4}$	26 $\frac{3}{4}$	174	15 \$120	294
5. Dudley, James H. R. ....	28 $\frac{3}{4}$	28 $\frac{3}{4}$	187		187
6. Duncan, Richard H. ....	20	20	130		130
7. Graham, Samuel G. ....	27	27	176		176
8. Houston, Willman B. ....	38	38	247		247
9. Lott, William B. ....	40 $\frac{3}{4}$	40 $\frac{3}{4}$	265		265
10. McKinney, Hiram L. ....	18	14 $\frac{3}{4}$	96	3 $\frac{1}{4}$ 67	163
11. Maye, Joseph W. ....	18	18	117		117
12. Medlock, John S. ....	32 $\frac{3}{4}$	32 $\frac{3}{4}$	213		213
13. Mosely, William M. ....	17	17	111		111
14. Smith, Esau .....	20 $\frac{3}{4}$	20 $\frac{3}{4}$	135		135
15. Stephens, Newton W. ....	10	10	65		65
16. Stewart, Benjamin F. ....	9	9	59		59
17. Strait, John H. ....	17 $\frac{3}{4}$	17 $\frac{3}{4}$	115		115
18. Willis, H. C. ....	10	10	65		65
19. Wyatt, Thomas H. ....	46 $\frac{3}{4}$	46 $\frac{3}{4}$	304		304
<b>TOTALS .....</b>	<b>472 <math>\frac{3}{4}</math></b>	<b>454 <math>\frac{1}{2}</math></b>	<b>\$2956</b>	<b>18 <math>\frac{1}{4}</math> \$187</b>	<b>\$3143</b>

## STATEMENT OF PROSPECTIVE DISTRIBUTION

## Widows

1. Allen, Elijah T. ....	8 $\frac{3}{4}$	8 $\frac{3}{4}$	\$ 40			\$ 40
2. Bennett, Philip B. ....	28 $\frac{1}{2}$	28 $\frac{1}{2}$	130			130
3. Blackson, Wesley E. ....	16	16	73			73
4. Braden, Robert .....	9	9	41			41
5. Brown, James E. ....	21 $\frac{1}{2}$	21 $\frac{1}{2}$	98			98
6. Browne, James G. ....	2 $\frac{1}{2}$	2 $\frac{1}{2}$	11			11
7. Callahan, Frank C. ....	19	19	86			86
8. Coe, James .....	7	7	32			32
9. Coe, John .....	18	18	82			82
10. Downs, John W. ....	22 $\frac{3}{4}$	22 $\frac{3}{4}$	104			104
11. Edmondson, John L. ....	12	12	55			55
12. Eggleston, Joseph B. ....	22 $\frac{3}{4}$	22 $\frac{3}{4}$	104			104
13. Eusan, Joseph C. ....	18 $\frac{1}{2}$	18 $\frac{1}{2}$	84			84
14. Fountain, Mumford .....	21 $\frac{1}{4}$	3 $\frac{1}{4}$	15	18	\$101	116
15. Glover, A. J. ....	11	11	50			50
16. Goff, B. J. ....	17	17	77			77
17. Hardeman, T. H. ....	14	14	64			64
18. Humphrey, Sandy D. ....	10	10	46			46
19. Jacques, Alfred D. ....	17 $\frac{1}{4}$	17 $\frac{1}{4}$	78			78
20. Jones, H. A. ....	25 $\frac{3}{4}$	25 $\frac{3}{4}$	117			117
21. Jones, Sidney E. ....	30 $\frac{1}{4}$	30 $\frac{1}{4}$	138			138
22. Mooney, William .....	30	30	137			137
23. Moore, Norrell J. ....	27 $\frac{1}{2}$	27 $\frac{1}{2}$	125			125
24. Mosby, William H. ....	27 $\frac{3}{4}$	27 $\frac{3}{4}$	126			126
25. Mosely, S. D. ....	24 $\frac{1}{2}$	24 $\frac{1}{2}$	111			111
26. Moten, General M. ....	4 $\frac{1}{4}$	4 $\frac{1}{4}$	19			19
27. Richardson, Lazarus H. ....	10 $\frac{3}{4}$	10 $\frac{3}{4}$	49			49
28. Roberts, Lewis W. ....	6 $\frac{3}{4}$	6 $\frac{3}{4}$	31			31
29. Robinson, Walter A. ....	6 $\frac{3}{4}$	6 $\frac{3}{4}$	31			31
30. Sodra, Riley .....	20 $\frac{3}{4}$	20 $\frac{3}{4}$	94			94
31. Stephens, M. W. ....	28 $\frac{3}{4}$	28 $\frac{3}{4}$	131			131
32. Stone, John W., Jr. ....	10 $\frac{1}{2}$	10 $\frac{1}{2}$	48			48
33. Stone, John W., Sr. ....	32 $\frac{1}{2}$	32 $\frac{1}{2}$	148			148
34. Warren, John W. ....	39	39	177			177
35. Waters, George .....	38 $\frac{1}{4}$	38 $\frac{1}{4}$	174			174
36. White, W. M. ....	13 $\frac{1}{4}$	13 $\frac{1}{4}$	60			60
37. Whitiker, Charles E. ....	19 $\frac{1}{4}$	19 $\frac{1}{4}$	88			88
38. Williams, Cornelius S. ....	24 $\frac{1}{2}$	24 $\frac{1}{2}$	111			111
39. Wyatt, M. L. ....	28 $\frac{3}{4}$	28 $\frac{3}{4}$	131			131
TOTALS .....	746 $\frac{1}{2}$	728 $\frac{1}{2}$	\$3316	18	\$101	\$3417

## STATEMENT OF PROSPECTIVE DISTRIBUTION

## Children

Downs, Mrs. John W.						
1. Deloris .....	15	22 $\frac{3}{4}$	22 $\frac{3}{4}$	\$ 37		\$ 37
McMillan, K. W.						
2. La Delle Mason .....	13	58 $\frac{3}{4}$	57 $\frac{3}{4}$	94	1	\$2 96
3. Alexander Mason .....	11	58 $\frac{3}{4}$	57 $\frac{3}{4}$	94	1	2 96
4. John Mason .....	9	58 $\frac{3}{4}$	57 $\frac{3}{4}$	94	1	2 96
5. Sonye B. Mason .....	5	58 $\frac{3}{4}$	57 $\frac{3}{4}$	94	1	2 96
Moten, Mrs. General M.						
6. Mary .....	15	4 $\frac{1}{2}$	4 $\frac{1}{2}$	7		7
Whitiker, Mrs. Charles E.						
7. Frizella .....	17	19 $\frac{1}{4}$	19 $\frac{1}{4}$	16		16
8. Doris .....	15	19 $\frac{1}{4}$	19 $\frac{1}{4}$	31		31
TOTALS .....		300 $\frac{1}{2}$	296 $\frac{1}{2}$	\$467	4	\$8 \$475

## WEST TEXAS ANNUAL CONFERENCE

REPORT OF COMMISSION ON  
WORLD SERVICE AND FINANCE

1946-1947

## GENERAL CONFERENCE BENEVOLENCES:

World Service .....	\$ 6,000	14.3%
General Administration Fund .....	180	.4
Jurisdictional Conference Expense .....	200	.5
	<u>\$ 6,380</u>	<u>15.2%</u>

GENERAL AND ANNUAL CONFERENCE  
BENEVOLENCES:

Fourth Sunday Offering .....	\$ 1,600	3.8%
------------------------------	----------	------

## ANNUAL CONFERENCE BENEVOLENCES:

Samuel Huston College .....	\$13,000	31. %
Local Church Extension .....	5,000	11.9
Religious Education .....	2,200	5.3
Sustentation .....	3,000	7.1
	<u>\$23,200</u>	<u>55.3%</u>

## ANNUAL CONFERENCE ADMINISTRATION:

Boards, Commission and Cultivation .....	\$ 1,500	3.5%
Board of Missions .....	200	
Comm. World Service Finance .....	350	
Board of Education .....	200	
Missionary Cultivation .....	750	
Conference Journal .....	700	1.6
Lay Activities .....	500	1.2
Subsidy .....	2,400	5.8
	<u>\$ 5100</u>	<u>12.1%</u>

## AREA BUDGET:

Area Administration .....	\$ 4,796	11.4%
Bishop King's Work .....	220	.5
Gulfside .....	550	1.3
Interdenominational Conference .....	44	.1
Board of Temperance Promotion .....	110	.3
	<u>\$ 5,720</u>	<u>13.6%</u>

GRAND TOTALS .....	\$42,000	100 %
--------------------	----------	-------

## RECOMMENDATIONS

1. That each church in the Conference is requested to operate the Disciplinary Financial Program in the Local Church.
2. That each Local Church plan the Annual Budget in keeping with the Crusade for Christ emphasis on Stewardship.
3. That the Conference observe the following Special Days:
  - a. The Fourth Sunday in each month with a suitable program of Missionary Education with an offering for World Service to be divided on a 50-50% basis according to the 1944 Discipline.

- b. Student Recognition Day, December 22, 1946.
- c. Race Relations Day, February 9, 1947.
- d. Methodist Student Day, June 8, 1947, preceded by a Youth Activities week beginning the first week in June and directed by the Executive Secretary of Religious Education.
- e. Veterans' Day (25c per member) September 14, 1947, with a special offering for Conference Claimants that will average an amount equal to 25c per member in the Local Church.
- f. Rally Day, \$2,000, May 25, 1947, preceded by Religious Education Week beginning May 19, with a special offering of \$2,000 collected by the several Districts according to their share of the percentage.
- g. Overseas Relief.

All above mentioned funds shall be sent to the Conference Treasurer.

4. That \$42,000 be adopted as the 1946-1947 budget for General and Conference Benevolences, with reports being made on Christmas Day, 1946, Race Relations Day, 1947, and completed on Easter, 1947.
5. That the distribution ratio shall be:
  - 21.7% for General Conference Benevolences
  - 78.3% for Annual Conference Benevolences
6. That the Episcopal Fund shall be paid at the rate of one and three-fourth per cent of Pastor's cash salary, as voted by the General Conference.
7. That Conference Claimants Fund be paid at the rate of 10% of Pastor's cash salary; 7% for immediate distribution; 1% for Retired Accepted Supply Pastors; and 2% for the Permanent Fund.
8. In view of the alarming decrease in the ranks of our Ministers, and a growing number who serve only part-time, the Commission further recommends:
  - a. That our Resident Bishop and District Superintendents insist upon each pastor giving full time to his charge and that each charge receiving the full time of a minister, shall set as our minimum goal, \$1,000 annually.
  - b. That the Annual Conference shall provide a minimum support fund by collecting 1% of all salary paid to all preachers above \$1,200.
  - c. That there be a minimum increase of 10% on Pastors' salaries by each charge in the Conference.
9. That there shall be within the bounds of the West Texas Conference six Districts by the following names: Austin, Dallas, San Antonio, Victoria, Waco and Western. The charges for the various districts will be named by the President of the Conference according to the Discipline.
  - a. That the salaries and District Expense of five District Superintendents—Austin, Dallas, San Antonio, Victoria and Waco—be set by the District Stewards meetings of the several Districts.
  - b. That the salary of the Western District Superintendent be \$1,000, paid by the charges and subsidized by the Conference for the amount that will make the total salary \$2,000.
10. That the World Service and Conference Benevolences be apportioned to the several Districts according to the following percentages:
 

Austin .....	20%	\$ 8,400.00
Dallas .....	25	10,500.00
San Antonio .....	25	10,500.00
Victoria .....	11	4,620.00
Waco .....	11	4,620.00
Western .....	8	3,360.00
	100%	\$42,000.00



11. That total distribution for all apportionments from the Annual Conference be made to the charges by the District Superintendents of the several Districts.

NOTE: Each Church School in the Conference will remit Fourth Sunday offering monthly to Conference Treasurer. This amount will be over and above the budget of \$42,000. The Fourth Sunday item of \$1,600 in the budget will supplement the amount paid directly by Church Schools.

Signed,

I. B. Loud, Chairman  
625 Dawson Street  
San Antonio, Texas

W. R. Bryant, Secretary  
920½ E. Commerce Street  
San Antonio, Texas

K. W. McMillan, Treasurer

## AUDIT REPORT OF THE OFFICE OF THE TREASURER

West Texas Conference Methodist Church

### AUDITOR'S CERTIFICATE

To The West Texas Conference, Methodist Church:

We have audited the records of the Treasurer, and we certify that, subject to the comments incorporated in our report, the accompanying balance sheet and statement of profit and loss correctly present, in accordance with fair principles of accounting consistently maintained by the Treasurer during the year under audit, the financial position as of November 25, 1946, and the results of operations for the year ended that date.

Dallas, Texas  
December 10, 1946

GEORGE L. ALLEN & COMPANY  
(Signed) George L. Allen  
Public Accountant

December 12, 1946

West Texas Conference, Methodist Church  
Fort Worth, Texas

Gentlemen:

In keeping with your direction to make a detailed audit of the financial records and other business of the office of the Treasurer, we are submitting hereon below report covering same.

The fiscal period covered by this audit embraces the time between the dates of November 9, 1945, and November 25, 1946, both dates inclusive.

The beginning and ending cash balance was reconciled and verified by direct communication with the Fraternal Bank & Trust Company of Fort Worth, Texas, the official depository for the Conference.

A thorough checking of income sources was employed for the purpose of deriving true income. The control journal was cross-checked for comparison with individual items in duplicate receipt books and to provide an over-all verification. The following is a detail of the "Other Sources" account shown on the Income statement:

Board of Home Missions .....	\$5,070.00
Board of Extensions .....	1,350.00
Conference Donations .....	844.12
(Brownwood)	
Ministers' Wives .....	864.50
Mason Children .....	362.64
Board of Education .....	812.50
Mrs. M. E. Lott .....	175.30
(Permanent Fund)	
Chartered Fund .....	80.00
Board of Pensions .....	1,258.11

We have followed our usual procedure of itemizing all expenses thus eliminating the necessity for a "miscellaneous" expense account.

Total income for the period dropped to more than \$25,000.00 under that of the last audit period, amounting to \$64,191.43. Expenses for the same period totaled \$63,045.06, showing a net income of \$1,146.37 over expenses. Adding this net balance to the balance brought forward from 1945 of \$1,659.97, makes a total of \$2,806.34 to be accounted for on the balance sheet. The treasurer accounts for \$640.91 which is the reconciled bank balance and \$2,165.43, according to his advice, is cash-on-hand in process of deposit. Inasmuch as the deposit had not been made as of the ending date of this audit, it was impossible for this auditor to certify this figure in the report. However, it is being carried as a "cash on hand" item, and on production by the treasurer a duplicate deposit ticket, in this amount, bearing a date subsequent to the time of the audit period, will be sufficient verification of this asset.

A balance sheet liability of \$596.63 has been set up for the Mason Heirs Fund, which is \$217.64 more than the amount shown in the 1945 audit report. The increase in the fund was due to income for this purpose in the amount of \$362.64, minus disbursements of \$145.00.

Even though the total income was more than \$25,000.00 less this year than that of last, the actual unassigned surplus belonging to the Conference has increased from \$1,280.98 in 1945, to \$2,209.71 as of the close of this audit.

There were two outstanding checks as of the end of this audit period totaling \$188.90, one of which (check No. 398 drawn to J. H. Brown for \$100.00 under date of October 12) was mislaid by the payee, request was made for a duplicate check to be issued in December of 1946. This duplicate check has since been issued, and we are recommending at this point that a stop-payment order will be issued to the Fraternal Bank and Trust Company against check No. 398, so that if the check is found and presented to the bank for payment it will be dishonored.

All items except those that have been given special treatment in these comments, are considered self explanatory as shown in the schedules. We are including separate schedules in this report showing receipts by districts for informational purposes.

We should like to call attention to the recommendations which were made in the last audit report for the purpose of increasing the efficiency in the Treasurer's office, and enabling the records of his office to prove adequate for audit purposes. These recommendations are herewith repeated:

1. Separate receipt books will be used for each district to record the income therefrom.
2. Duplicate receipts will be left in tact in the receipt book until such time as the treasurer's office has been audited.
3. All income will clear through the duplicate receipt books and then into the treasurer's Control Journal.
4. The treasurer will record entries of income to the Control Journal only from the duplicate receipts.
5. Disbursements will be made only by check and entries evidencing same will be taken from check book stubs and finally verified by cancelled checks.

To these we should like to add this final recommendation:

6. Deposits should be made within a few days following the receipt of income from various sources, and in amounts which can be traced direct to the duplicate receipt books. This eliminates the necessity for large cash balances on hand at any one time.

We acknowledge with thanks the cooperation of Rev. K. W. McMillan, Treasurer of the Conference, during the conduct of this audit. If there is any further information which may be desired in connection with this report please feel free to call upon us.

Respectfully submitted,

GEORGE L. ALLEN & COMPANY

(Signed) George L. Allen  
Public Accountant

## STATEMENT OF PROFIT AND LOSS

West Texas Conference Methodist Church

Fort Worth, Texas

(Period November 9, 1945 - November 25, 1946)

Income		
San Antonio District .....		\$ 16,227.90
Dallas District .....		13,574.69
Austin District .....		13,707.00
Waco District .....		5,707.00
Victoria District .....		4,161.67
Other Sources .....		10,817.17
		<hr/>
Total .....		\$ 64,191.43
Expenses		
General Benevolence .....	\$ 40,966.21	
Maintenance .....	5,270.00	
Church Extension .....	2,194.12	
Daily Vacation Bible School .....	812.50	
Mason Heirs .....	145.00	
Gulf Side Association .....	500.00	
5% Salary from Pastors .....	4,110.00	
Supply Pastors .....	822.00	
Book Dividend & Chartered Fund .....	1,338.11	
Permanent Fund .....	2,639.80	
Overseas Relief .....	146.00	
Veterans Meetings .....	320.00	
District Parsonage .....	1,541.00	
Episcopal Fund .....	1,647.00	
Student Loans .....	36.32	
Rally Day Fund .....	157.00	
Board of Evangelism .....	100.00	
Sick Ministers .....	300.00	
		<hr/>
Total .....		\$ 63,045.06
		<hr/>
Net Receipts .....		\$ 1,146.37

## BALANCE SHEET

West Texas Conference Methodist Church

Fort Worth, Texas

(As of November 25, 1946)

Assets	
Cash in Bank .....	\$ 640.91
Cash on Hand (Per Treasurer's Statement)....	2,165.43
Other Assets .....	0
Total .....	\$ 2,806.34
Liabilities	
Accounts Payable .....	0
Notes Payable .....	0
Mason Heirs Fund .....	\$ 596.63
Surplus:	
From Previous Audit .....	\$ 1,280.98
Plus:	
Net Income during Period....	1,146.37
Less: Net Increase in Mason Heirs Fund .....	— 217.64
	\$ 2,209.71
Total .....	\$ 2,806.34

## STATEMENT OF RECEIPTS BY DISTRICTS

West Texas Conference Methodist Church

Fort Worth, Texas

## SAN ANTONIO

A. D. Minor .....	\$ 468.50
P. H. Williams .....	228.10
R. L. Palmer .....	1,827.40
G. V. Cavitt .....	236.00
O. K. Brewster .....	578.63
A. C. Holden .....	624.00
B. W. Anderson .....	58.00
B. A. Byars .....	376.36
F. M. Hudspeth .....	641.00
E. N. King .....	690.00
Leo Haywood .....	389.00
H. C. Tollerson .....	158.00
W. W. Baker .....	1,132.00
L. E. Muse .....	2,319.00
G. A. Deslandes .....	180.00
W. M. Ellison .....	105.00
J. M. North .....	135.00
R. S. Mosby .....	3,206.00
Saul White .....	829.00
I. A. Pointer .....	861.00
W. B. Lott .....	199.00
R. W. Allen .....	851.00
Elmo Watson .....	68.00
I. B. Loud .....	67.91
Total .....	\$ 16,227.90

## WEST TEXAS CONFERENCE

## DALLAS

E. C. Gibson .....	\$ 200.00
C. D. Owens .....	196.00
T. H. Fay .....	331.00
Merrill Reed .....	272.00
Nathan Pinkard .....	15.69
G. H. Caldwell .....	3,326.00
G. L. Johnson .....	538.00
J. A. Wills .....	662.00
D. H. Hansboro .....	591.00
E. H. Carter .....	172.00
T. R. Watkins .....	288.00
Robert Miniffee .....	120.00
J. J. Hardeman .....	149.00
J. H. Carruthers .....	3,351.00
Joel S. Jordan .....	686.00
M. C. Stone .....	230.00
O. A. Davis .....	104.00
J. W. Morgan .....	445.00
Belt Prince .....	332.00
Charles Espie .....	134.00
A. D. Porter .....	155.00
C. L. King .....	100.00
F. L. Blair .....	350.00
Johnnie Richardson .....	331.00
S. M. Franklin .....	144.00
J. B. Phoenix .....	352.00
Total .....	\$ 13,574.69

## AUSTIN

J. N. Hooey .....	\$ 298.00
T. J. D. Sims .....	206.00
Marcus Freeman .....	441.00
C. C. Brown .....	167.00
R. W. Weaver .....	346.00
R. W. Baker .....	107.00
L. R. Proctor .....	475.00
W. S. Byars .....	36.00
C. J. Polk .....	362.00
S. D. Miller .....	105.00
S. M. Mathias .....	184.00
D. B. Baker .....	1,036.00
F. J. Hutchinson .....	1,064.00
W. M. Brothers .....	60.00
A. E. Liles .....	1,358.00
J. F. Muse .....	451.00
J. L. Watley .....	886.00
J. D. Owens .....	1,050.00
G. W. Kelley .....	280.00
T. M. Bruton .....	1,739.00
F. D. Young .....	2,684.00
C. J. Houston .....	198.00
A. D. Holden .....	28.00
C. L. King .....	146.00
Total .....	\$ 13,707.00

## WACO

Zebra King .....	\$ 30.00
Marshall Majors .....	69.00
P. H. Phillips .....	249.00
B. D. Lindsay .....	181.00
H. E. Kuykendall .....	293.00
I. C. Greer .....	241.00
W. L. Shaw .....	205.00
Ernie Purnell .....	411.00
J. H. R. Dudley .....	412.00
S. A. Keesee .....	404.00
H. S. Byars .....	184.00
D. B. Kuykendall .....	8.00
M. B. Burkley .....	208.00
G. J. Goff .....	326.00
Dee Tucker .....	35.00
Zan W. Holmes .....	1,286.00
I. H. Pierie .....	398.00
S. W. Curtis .....	254.00
Obie Coe .....	434.00
J. H. Childs .....	61.00
White Minister .....	14.00
Total .....	\$ 5,703.00

## VICTORIA

Jack Caesar .....	\$ 131.50
Turner Snow .....	82.00
T. H. Randolph .....	106.00
C. W. Franklin .....	388.00
C. R. Greene .....	423.50
E. L. Spencer .....	688.00
T. W. Stephens .....	203.50
James Ross .....	35.00
S. N. Harvey .....	291.94
D. C. Carroll .....	250.25
W. M. Franklin .....	79.73
E. T. Fuller .....	125.00
J. H. Marshall .....	796.00
J. H. Brown .....	260.25
T. H. Bryant .....	208.50
W. M. Booker .....	70.50
A. G. Russell .....	22.00
Total .....	\$ 4,161.67

## West Texas Conference Methodist Church

Fort Worth, Texas

## RECONCILIATION

Fraternal Bank & Trust Company, Fort Worth, Texas  
(As of November 25, 1946)

Balance per Bank Statement		\$	829.81
Less: Outstanding Checks (Detailed below)	\$	188.90	
Adjusted (Book) Balance		640.91	
		<hr/>	
Totals	\$	829.81	
		<hr/>	
		\$	829.81

## Outstanding Checks

October 12, 1946, J. H. Brown	\$	100.00
November 6, 1946, Marie Loud		88.90
		<hr/>
Total	\$	188.90

November 26, 1946

George Allen & Company  
Dallas, Texas

Gentlemen:

The balance to the credit of the West Texas Conference, Methodist Church as of November 25, 1946, is \$829.81.

Yours very truly,

FRATERNAL BANK & TRUST CO.  
I. P. Anderson, Cashier



REPORT OF COMMITTEE  
ON TEMPERANCE  
TO THE  
WEST TEXAS CONFERENCE

Austin, Texas

September 24-29, 1946

We deplore the organized liquor traffic with its misleading advertisements which make their false bids to men, women and children, and especially the youth of America, without the advantages of religious instruction.

We deplore the salons whose open doors like giant hoppers of grist mills, are sucking in our boys and girls and grinding them into the husk of moral, social and degenerate wrecks.

We deplore the increased use of tobacco among our young men and women.

The home is the determining factor in the alcohol problem. The church can do little to create right attitudes, to develop good habits in children and youth, to bring about moral conviction and determined action on the part of citizenship of a community unless it can have the wholehearted cooperation of the home.

The Christian church is unalterably opposed to all forms of sin. Among the groups of sin and far up in the vanguard is the sin of intemperance.

More stress is needed to be laid upon teaching temperance to the children or it must be approached in an educational way.

This can be done in the local church and public schools by teaching the evil effects of alcohol upon the human body.

We urge an intensified educational program in this vitally important matter. The truth taught by the church concerning the physical, moral and social evils of alcohol has been clouded by the falsehood and cleverness of writers of publicity in magazines and newspapers, until millions do not know or realize the danger in all forms of alcoholic beverages. We call upon our churches to cease not in their declarations of the truth concerning liquor until its poison and destruction are clear in the minds of our people.

Therefore, we recommend:

1. That we organize in all of our churches a strong Temperance Committee, and encourage that Committee to promote a program of temperance education with the view of encouraging our people to become total abstainers.
2. That we most heartily commend the Conference composed of representative ministers from the Southeastern Jurisdiction which met at Lake Junaluska, August 6, 1946, for their strong denunciation against liquor. We heartily join with them in condemning the way of lawlessness in America, especially as it has manifested itself in recent lynchings.
3. That we combine our Temperance and Father's Day Program and urge our ministers to use this occasion for temperance emphasis.
4. That we endorse the action of the Area Council in accepting a quota of \$500 for the cause of Temperance from the New Orleans Area, and that this Conference pledge to raise its quota.

Respectfully submitted,

R. E. Palmer,  
James Russell,  
S. A. Keesee,  
Mrs. Ethel Leonard,  
F. J. Hutchinson,  
J. H. Marshall, Secretary.

## RESOLUTION

The New Orleans Area, under the matchless leadership of Bishop Robert N. Brooks, led the whole Church in the financial phase of the Crusade for Christ in 1945. This year the Area has reached its goal in the Evangelistic phase of the Crusade. In both of these efforts the West Texas Conference has manfully carried its share of the load. As a Conference, we should likewise do our part in the promotion and the practice of Christian Stewardship for the good of our Conference and our people, for the sake of humanity and for the glory of God.

If we are to measure up to our responsibility in the Stewardship phase of the Crusade, we must give serious attention to Stewardship cultivation and education; Therefore,

Be It Resolved, that we hold a conference-wide Seminar on Stewardship to plan the program of Stewardship for the Conference, and to train leaders to promote the work on a district and local church level, this meeting to be sponsored by the district superintendents and directed by the Area Secretary and the Conference Executive Secretary of Christian Education, and President of Board of Education, to be held at Austin, Texas, December 18-19, 1946.

The District Superintendent, the District Lay Leader, with the understanding that the Conference Lay Leader will represent the district on which he resides, and one pastor from each district will be official representatives.

We urge the District Woman's Society of Christian Service to send a representative, at the expense of the Woman's Society.

Other ministers and laymen are invited, at the expense of the local church, or otherwise.

Respectfully submitted,

Cabinet:

I. B. Loud,  
A. D. Holden,  
K. W. McMillan,  
A. G. Russell,  
J. H. Childs.

## RESOLUTION ON EVANGELISM

The work of Evangelism has gone on in the West Texas Conference in a forceful and effective way. We feel that every pastor and every District Superintendent and most of the local church Committees on Evangelism, and the officers and members of the church have, through the past year, taken the matter of Evangelism seriously.

Perhaps the newer idea of house-to-house Evangelistic visitation has proven itself worthy of continued use in our future Evangelistic efforts. Certainly we have experienced that personal house-to-house evangelism is more certain of definite results.

With a Conference quota of 3,000 and a resultant 3,011 accessions and conversions, our method of last year is exemplary. Your Commission on Evangelism recognizes the priority of the claims of stewardship for the present year of the Crusade. At the same time we know that Evangelism and Stewardship are yoke fellows and must work side by side. We recommend, therefore, that we accept a minimum quota of one-half our goals of last year as a guide for this year of activity of Evangelism.

Signed:

A. D. Holden,  
D. B. Baker,  
C. B. Langdon,  
J. H. Carruthers,  
G. Haven Caldwell,

Conference Secretary of Evangelism

WHEREAS, once again we have been blessed with the privilege of accounting to and sitting under the instruction, the masterly supervision and guidance of the able and beloved executive of the New Orleans Area, Bishop R. N. Brooks, and

WHEREAS, the host District Superintendent, the Reverend A. D. Holden and the Reverend F. D. Young, host pastor, and the loyal members and friends of Wesley Chapel Church brooked no effort to reveal the spirit of real hospitality and exemplary service, and

WHEREAS, the general church and the Area have made possible a timely injection of intelligence and inspiration into the blood stream of the West Texas Division of the Methodist army of the living God, through the presence and contributions of outstanding leaders and representatives, including the divinely charming first lady of the Area, Mrs. R. N. Broks.

WHEREAS, honorable guests and visitors have been attracted to the memorable session and their words like fresh fruit from the spiritual orchard have been passed among us, and

WHEREAS, hosts and hostesses including our own Dr. Karl E. Downs and co-workers of Samuel Huston College whose name fans West Texas delegates' pride into a veritable flame, have sheltered, comforted and entertained even strangers within their gates; therefore,

BE IT RESOLVED, that the West Texas Conference thus express its deepest appreciation, gratitude and respect for all contributions, known and unknown to the general success of the 73rd West Texas Annual Conference session and for all courtesies shown, while we labored and fellowshiped together in the name of the God of eternal ages.

Committee: F. D. Hudspeth, Mrs. O. L. Carson,  
Mrs. Elizabeth Coe, E. L. Spencer,  
W. M. Ellison, T. B. Echols

## REPORT OF BOARD OF MISSIONS

Bishop Robert N. Brooks and Brethren:

We, the members of the Annual Conference Board of Missions of the West Texas Conference, wish to submit the following report:

After a study of the needs of our ministers and congregations, we are asking:

1. That each local church organize an active Board in the church, and promote a missionary program in order that the local church may be educated in the work of our church.
2. That each district superintendent have on his district a competent district missionary secretary to promote the missionary
3. That no district superintendent will file application for the approval of this Board for less than \$100.00.

We recommend the name of Rev. I. B. Loud as Conference Missionary Secretary.

Signed,  
J. H. Carruthers, President

## REPORT OF THE BOARD OF LAY ACTIVITIES

Business of the Board  
Nomination for Election  
Conference Lay Leader

Dr. S. L. Brown, 3303 Holmes Street, Dallas 15, Texas  
District Lay Leaders

Austin District.....	W. J. Means
Dallas District.....	T. D. Marshall
San Antonio District.....	L. S. Stevens
Waco District.....	Robert B. Walton
Victoria District.....	R. A. Atkinson
Western District.....	G. R. Tomlin

### Associates

Austin District.....	H. Mackins
Dallas District.....	R. B. White, H. G. Kirkpatrick
San Antonio District.....	James Russell, W. R. Bryant
Waco District.....	Mrs. A. L. Jones, Mrs. O. B. Coe
Victoria District.....	P. S. Stevens, Lloyd Stafford
Western District.....	R. W. Lopez, George Woods
	R. A. Atkinson, Secretary

## PUBLISHING BOARD

Mr. Chairman,

In keeping with the growth and development of our Conference, we propose to publish an appropriate Conference Journal and

We recommend that a Publishing Board be elected that can conveniently work together because of close proximity of places of residence, viz.:

A. D. Holden, T. B. Echols, Karl E. Downs, F. D. Young, I. B. Loud and Mrs. Emma VanDyke.

## VIII.

## REPORT OF COMMITTEE ON MEMOIRS

Bishop, Ministers, Delegates and Friends:

We, the Committee on Memoirs, beg leave to make the following report:

We find that the Parsonage family has been broken by three deaths among the women, viz.: Mrs. S. G. Graham, a retired minister's wife; Mrs. G. J. Goff, the daughter of Rev. R. M. Davis, a young woman, and wife of one of our coming young ministers; and Mrs. M. C. Caviness, one of the list of Conference widows. Mrs. Monroe C. Caviness was active in the early days of the West Texas Conference. In her we have a heritage of much for which we are justly proud. They are the builders of this great Conference along with the other stalwart heroes, many of whom are no more.

We were given the sad news of the passing of Rev. M. C. Ellison, a retired minister of the Conference, on Friday while the Conference was in session. He had been retired for only two or three years. He was a fine pastor with a record of seven years service at Hallettsville, and about the same at the great Edna Circuit.

Hence the picture stands:

The following four were called to go,  
From work below to another show,  
So it seems, then, God's choice to have been,  
So as Christian men, we bow and say farewell.  
Amen.

Mrs. S. W. Graham, Mrs. G. J. Goff, Mrs. M. C. Caviness  
and Rev. M. C. Ellison

Faithfully,

Committee on Memoirs:

W. W. Baker, I. H. Pierce, Mrs. Eugenia Mosley, Mrs. A. D. Holden, Mrs. F. D. Young, Rev. Joel S. Jordan, Rev. James Ross, Rev. J. H. Brown.

## IX.

## OUR HONORED DEAD

NAME AND DATE OF DEATH	PLACE OF BURIAL	Years in Ministry
J. B. Ferguson, Jan. 6, 1874	Bell County	1854 20
J. S. Stricklin, Mar. 25, 1878	Girary, Kansas	1
E. S. Havens, Feb. 29, 1875		1870 3
Ruben Coleman, Dec. 3, 1875	Bastrop	1870 5
Isaac Wright, Apr. 3, 1875	Austin	1874 1
J. G. Webster, Mar. 14, 1877	Cottonwood, Col.	1874 3
Ben Hoffman, Mar. 31, 1878	Eagle Lake	1874 4
John Wright, Jan. 17, 1880	Cottonwood, Col.	1874 6
Archey Johnson, Feb. 6, 1880	Giddings	1874 6
Hiram Melton, Aug. 3, 1880	Limestone Co.	1874 6
Jacob Okman, Oct. 1, 1882	Flatonia	1872 10
Jackson Johnson, Oct. 1, 1882	Manor	1875 7
Jackson Caesar, Sept. 21, 1883	Wharton	1879 4
Larkin Carper, Apr. 26, 1885	San Antonio	1870 15
Elijah Nesby, Sept. 26, 1885	Sprinkle	1875 10
Caesar King, Aug. 16, 1885	Georgetown	1874 11
J. W. Robinson, Sept. 1, 1888	Austin	1874 11
Wash. Goodwin, May 3, 1890	Manor	1876 14
J. H. Brawley, Apr. 20, 1893	Luling	1887 6
G. W. Brothers, Aug. 20, 1893	Cuero	1883 10
Toney Augustis, June 10, 1894	Columbus	1879 15
J. H. Purnell, Oct. 10, 1894	Waco	1890 4
J. H. Williams, Oct. 3, 1895	Denison	1893 2
J. T. Gibbons, Aug. 3, 1896	San Antonio	1883 13
A. L. Armstrong, Sept. 10, 1896	Gatesville	1893 3
Daniel Harper, Sept. 1, 1896	Victoria	1874 22
Nathan Caswell, Dec. 20, 1896	Austin	1875 21
C. L. Madison, Sept. 16, 1900	Austin	1876 24
B. F. Smith, May 20, 1902	Cuero	1877 25
L. H. Harvey, July 4, 1902	Cuero	1896 6
A. S. Bethaney, June 30, 1902	Fort Worth	1893 9
Chas. Hart, Aug. 10, 1902	Winchester	1877 25
Daniel Mumphrey, July 4, 1903	Marlin	1887 26
John Neal, Mar. 22, 1908	Davilla	1894 9
Samuel Gates, Feb. 25, 1905	Austin	1874 31
Anderson Brack, Sept. 10, 1905	Waco	1874 31
Mack Henson, June 17, 1905	Austin	1874 31
Andrew Foster, Nov. 26, 1906	Victoria	1880 31
James Jorman, Dec. 9, 1908	Seguin	1877 29
B. L. Adams, Mar. 19, 1908	Littig	1893 15
Gabriel Wilson, July 16, 1908	Calvert	1875 33
Thos. Watkins, Apr. 10, 1908	Marlin	1886 22
Willia Graves, May 10, 1908	Waco	1876 32
G. A. Shanklin, Dec. 10, 1900	Hubbard	1881 19
J. T. Jacobs, Mar. 11, 1911	San Antonio	1882 29
W. H. Davis, Sept. 12, 1910	Seguin	1882 28
Jeff Buel, June 10, 1910	Waco	1887 23
C. P. Westbrooks, Dec. 30, 1911	Hubbard	1885 26
A. J. Lynch, Mar. 18, 1911	Victoria	1893 18
J. W. Mitchell, Dec. 17, 1911	Bermond	1878 33
R. H. Ponton, Sept. 19, 1912	Belton	1882 25
M. C. Caviness, June 28, 1912	Lockhart	1887 25
J. H. Holden, Nov. 1, 1912	Hondo	1887 25
Lee Reed, Mar. 14, 1913	San Antonio	1881 32
E. E. Henderson, Sept. 9, 1913	Luling	1881 32
Alfred Dickerson, June 9, 1913	Sprinkle	1897 36
F. L. Kirkpatrick, Dec. 7, 1915	Austin	1897 18
Granvil Norman	Los Angeles, Calif	
Joseph Hariford, 1917	Winchester	1894 23
J. S. Wyatt, Dec. 24, 1916	Victoria	1887 29
Christopher Young, Aug. 13, 1916	Victoria	1875 42
G. W. Townsend, Sept. 29, 1916	Victoria	1883 33
W. E. Blackson, Feb. 9, 1916	Austin	1899 17
R. L. Lovinggood, Jan. 17, 1916	Austin	1900 16
L. R. Parker, 1916	Smithville	1901 15
W. H. Mosby, 1916		
John Bickham, Feb., 1916	Gonzales	1891 25
A. T. Jackson, 1918	Dallas	1887 34
Ephraim Jones, Apr., 1918	Seguin	1897 21
P. B. Bennett, 1918	Waco	1887 31
Riley Sodia, 1918	Edna	1895 14
C. C. Scrugs		
R. N. Dennis, 1919	Calvert	
A. Lockhart, 1921	Waco	
E. L. Jackson, 1921	Temple	
C. H. Franklin, 1921	San Antonio	
J. W. Wromley, 1921	Winchester	
G. W. Nevils, Mar., 1922	La Grange	
Primus Gates, 1922	La Grange	
A. L. Carper, 1924	San Antonio	
S. D. Humphrey, 1922	Marlin	
D. C. Hailey, 1924	Waxahachie	

## WEST TEXAS CONFERENCE

NAME AND DATE OF DEATH	PLACE OF BURIAL	Years in Ministry
B. J. Goff, 1925	Waco	
D. C. Lacy, Dec. 25, 1925	Mexia	
Harry Swann, 1925	Victoria	
W. H. Stevens, 1925	Winchester	
W. H. Purnell, 1925	Waco	
Moses Smith, 1925	Austin	
Morten Lott, 1925	Austin	
W. M. Mooney, 1925	Cuero	
J. C. Mayes, 1925	Temple	
Albert Johnson, 1926	Luling	
C. N. Strait, 1927	Georgetown	
J. C. Eusan, June 11, 1928	San Antonio	
N. H. Townsend, Aug., 1928	Yoakum	
H. H. Qualls, June 10, 1928	Waco	1893 35
J. H. Swann, June 11, 1928	Lytton Springs	1893 35
S. W. Harvey, Aug. 10, 1928	Ennis	
J. W. Wright, 1929		1881 46
J. L. S. Edmonson, Oct. 13, 1929	Missouri State	
M. S. Jordan	Cuero	
Benjamin F. Wright, Oct. 15, 1930	Fayetteville	
J. H. Hutchinson	Austin	
Alfred Brown, 1931	Shiner	
William Reed, 1931	Waco	
C. B. Melton, 1931	Kerrville	
George Pleasant, 1931	Austin	
J. W. Weekley, 1932	Luling	
G. M. Moten, 1932	Waco	
Clinton Schueler, 1932	Luling	
S. E. Jones, 1933	Cuero	1903 30
D. L. Mosby, 1933	Columbus	
J. H. Napier, 1933	San Antonio	
John Coe, 1933	Marlin	
J. E. Brown, 1934	Lampasas	1909 25
E. E. Cooper, 1934	Oakland	1888
Enoch Cogswell, 1934	Mart	1887
L. W. Roberts, 1935	Milford	1908 27
J. W. Stone, Jr., 1935	Hubbard	1916 19
C. S. Williams, 1935	Marshall	1903 32
J. W. Stone, Sr., 1937	Lockhart	1897 40
C. H. Hamilton, 1937	Mexia Ct.	1916 21
George Waters, 1937	Yoakum	1898 30
James Coe, June 12, 1938	Luling	1909 29
I. T. Sandford, July 13, 1938	Waco	1894 33
H. A. Jones, Dec. 23, 1938	Austin	1904 34
A. D. Jacques, Jan., 1939	Pine Bluff, Ark.	1907 32
L. L. Strait, Jan., 1939	Gonzales	1922 17
A. M. Cuerington, Aug. 22, 1939	Cameron	
G. M. Malory, 1939	Waco	
W. A. Robinson, 1940	El Paso	
T. J. Jackson, 1940	Dale	
S. S. Hudspeth, 1940	Lockhart	
E. C. Henderson, 1941	Schulenburg	
George Bailey, 1941	San Marcos	
A. M. Mason, Aug. 30, 1941	San Antonio	1893 48
J. W. Downs, Feb. 8, 1941	Austin	1919 29
M. Fountain, 1942	Waco	
S. D. Mosley, 1942	San Antonio	
J. D. Mackey, 1942	Luling	
J. T. Carper, 1942	Houston	
L. H. Richardson, 1942	San Antonio	
E. T. Allen, 1943	Granbury	
J. G. Brown, 1943	Waco	
C. E. Whitiker, Mar., 1943	Austin	1923 20
M. L. Wyatt, 1943	San Angelo	1915 28
B. F. Braden, 1943	Lockhart	
M. W. Stephens, Oct. 20, 1943	San Antonio	
J. B. Eggleston, Oct. 27, 1943	Yoakum	
J. W. Warren, Nov. 23, 1943	San Antonio	
D. F. Vance, Dec., 1943	Austin	
B. J. Easter, May 4, 1944	San Antonio	
N. J. Moore, Aug., 1944	Winchester	
F. C. Callihan, 1945		
T. S. Moore, 1945	Marlin	
W. M. White, 1945	Hondo	
Mannie C., Sept. 27, 1946	Luling	1922 24
A. G. Russel, Oct. 6, 1946	Floresville	1922 24
J. H. R. Dudley, Oct., 1946	Giddings	1917 29

## X.

## HISTORICAL

## CONFERENCE HISTORY

The Methodist Episcopal Church was organized in annual Conference relations in New Orleans, La., December 25, A. D. 1865, by Bishop Thompson. The Conference then organized included Louisiana, Mississippi, and Texas, and was named the "Mississippi Mission Conference." Three annual sessions of this Conference were held and in January, 1867, the Texas Conference was organized out of the Mississippi Mission Conference, which included the entire State of Texas. There were eight annual sessions of the Texas Conference held, and it was during the eighth session of the Texas Conference held at Marshall, Texas, January 7, 1874, that the "West Texas Conference" was organized, with Bishop Thomas Bowman, president. The Ministers comprising the West Texas Conference were called to meet in Wesley Chapel Methodist Episcopal Church in Austin, Texas, January 22, 1874. The president of that Conference was Bishop Bowman. Those present at the organization were: G. W. Honey, Jacob Miller, Mack Henson, Daniel Gregory, Samuel Allen, W. O. Sheety, Larkin Carper, Archie Johnson, J. T. Hill, T. T. Leach, T. G. Lacy, Alex Campbell, London Morris, Isaac Wright, Cyrus Hackett, Daniel Harper and Charles Scruggs. All have finished their course and rest from their labors. This Conference to date has six districts, 111 Pastoral Appointments, and a school that is a credit to the denomination, viz., Samuel Huston College, located at Austin, Texas.

## Sessions of the Mississippi Conference

BISHOP	SECRETARY	PLACE AND YEAR
Edward Thompson .....	J. P. Newman .....	New Orleans, Dec. 25, 1865
Mathew Simpson .....	J. P. Newman .....	New Orleans, Dec. 13, 1866
E. R. Ames .....	J. B. Lynch .....	New Orleans, Dec. 19, 1867

## Sessions of the Texas Conference

BISHOP	SECRETARY	PLACE AND YEAR
Mathew Simpson .....	Joseph Welch .....	Houston, Jan. 3, 1867
E. R. Ames .....	G. W. Honey .....	Houston, Jan. 3, 1868
Mathew Simpson .....	Joseph Welch .....	Austin, Jan. 21, 1869
Levi Scott .....	G. W. Honey .....	Houston, Jan. 14, 1870
E. S. James .....	G. W. Honey .....	Austin, Dec. 6, 1871
I. W. Wiley .....	W. B. Fayle .....	Galveston, Jan. 8, 1872
Thomas Bowman .....	W. B. Fayle .....	Marshall, Jan. 7, 1873

## Sessions of the West Texas Conference

BISHOP	SECRETARY	PLACE AND YEAR
Thomas Bowman	G. W. Honey	Austin, Jan. 23, 1874
W. L. Harris	L. H. Carhart	Columbus, Feb. 22, 1875
E. G. Andrews	L. H. Carhart	Austin, Feb. 20, 1876
R. S. Foster	A. M. Gregory	Waco, Nov. 22, 1877
Gilbert Haven	A. M. Gregory	Columbus, Nov. 28, 1878
S. M. Merrill	B. F. Smith	Victoria, Dec. 3, 1879
E. O. Haven	B. F. Smith	Austin, Dec. 1, 1880
H. W. Warren	B. F. Smith	Calvert, Dec. 1, 1881
Thomas Bowman	B. F. Smith	Columbus, Dec. 7, 1882
E. G. Andrews	B. F. Smith	San Antonio, Dec. 12, 1883
W. L. Harris	B. F. Smith	Waco, Dec. 4, 1884
R. S. Foster	B. F. Smith	Austin, Dec. 18, 1885
J. F. Hurst	J. T. Gibbons	Victoria, Dec. 16, 1886
Thomas Bowman	J. W. Robinson	Columbus, Dec. 7, 1887
D. A. Goodsell	J. T. Gibbons	Calvert, Feb. 7, 1889
J. M. Walden	J. T. Gibbons	San Antonio, Feb. 6, 1890
C. D. Foss	J. T. Gibbons	Waco, Feb. 5, 1891
S. M. Merrill	B. F. Smith	Austin, Dec. 15, 1892
J. N. Fitzgerald	J. T. Gibbons	Dallas, Dec. 15, 1893
H. W. Warren	Andrew Foster	Columbus, Dec. 5, 1894
E. G. Andrews	Andrew Foster	Calvert, Dec. 2, 1895
W. X. Ninde	Andrew Foster	Cuero, Dec. 8, 1896
W. F. Mallalieu	N. J. Johnson	Waco, Dec. 8, 1897
C. H. Fowler	N. J. Johnson	Denison, Dec. 6, 1898
D. A. Goodsell	N. J. Johnson	Austin, Dec. 22, 1899
I. W. Joyce	N. J. Johnson	Victoria, Dec. 19, 1900
I. W. Joyce	J. W. H. Pinkney	Dallas, Dec. 8, 1901
W. F. Mallalieu	Andrew Foster	Luling, Dec. 8, 1902
J. M. Walden	Andrew Foster	Waco, Dec. 16, 1903
L. B. Wilson	Andrew Foster	Fort Worth, Dec. 14, 1904
Henry Spellmyer	T. H. Wyatt	San Antonio, Nov. 30, 1905
L. B. Wilson	T. H. Wyatt	Columbus, Dec. 13, 1906
W. M. Burt	T. H. Wyatt	Marlin, Nov. 28, 1907
W. A. Quayle	T. H. Wyatt	Victoria, Nov. 26, 1908
T. B. Neeley	T. H. Wyatt	Waco, Nov. 25, 1909
D. H. Moore	T. H. Wyatt	Austin, Nov. 6, 1910
T. B. Neeley	T. H. Wyatt	San Antonio, Nov. 23, 1911
Robert McIntyre	T. H. Wyatt	Luling, Dec. 11, 1912
Robert McIntyre	T. H. Wyatt	Calvert, Dec. 10, 1913
W. O. Sheppard	T. H. Wyatt	Austin, Dec. 10, 1914
W. O. Sheppard	T. H. Wyatt	Victoria, Dec. 9, 1915
R. J. Cooke	J. W. Warren	Waco, Dec. 13, 1916
W. O. Sheppard	J. W. Warren	Cuero, Dec. 10, 1917
Chas. B. Mitchell	J. W. Warren	Fort Worth, Dec. 18, 1918
Chas. B. Mitchell	J. W. Warren	Yoakum, Nov. 12, 1919
R. E. Jones	S. N. Harvey	Georgetown, Dec. 8, 1920
R. E. Jones	F. W. Brown	San Antonio, 1921
R. E. Jones	C. W. Franklin	Austin, 1922
R. E. Jones	C. W. Franklin	Fort Worth, 1923
F. T. Keeney	C. W. Franklin	Waco, 1925
C. L. Meade	C. W. Franklin	Victoria, 1926
R. E. Jones	C. W. Franklin	San Antonio, 1927
R. E. Jones	C. W. Franklin	Austin, 1924
R. E. Jones	J. H. R. Dudley	Dallas, 1928
Wallace E. Brown	J. H. R. Dudley	Austin, 1929
Chas. F. Locke	J. H. R. Dudley	Columbus, 1930
R. E. Jones	J. H. R. Dudley	Fort Worth, 1931
R. E. Jones	J. H. R. Dudley	Waco, 1932
R. E. Jones	W. W. Baker	San Antonio, 1933
Chas. L. Meade	W. W. Baker	Marlin, 1934
R. E. Jones	W. W. Baker	Dallas, 1935
A. P. Shaw	W. W. Baker	Austin, 1936
A. P. Shaw	W. W. Baker	Waco, 1937
R. E. Jones	J. H. R. Dudley	Fort Worth, 1938
A. P. Shaw	J. H. R. Dudley	San Antonio, 1939
R. E. Jones	J. H. R. Dudley	Dallas, 1940
R. E. Jones	J. H. R. Dudley	Austin, 1941
A. P. Shaw	C. R. Greene	Waco, 1942
R. E. Jones	C. R. Greene	Fort Worth, 1943
R. N. Brooks	C. R. Greene	San Antonio, 1944
R. N. Brooks	C. R. Greene	Dallas, 1945
R. N. Brooks	F. D. Young	Austin, Sept. 25, 1946



## XI.

## WEST TEXAS CONFERENCE

THE WOMAN'S SOCIETY OF  
CHRISTIAN SERVICE

Held Its Sixth Annual Meeting

## WESLEY CHAPEL METHODIST CHURCH

Austin, Texas

SEPTEMBER 25, 1946

MRS. K. W. McMILLAN, CONFERENCE PRESIDENT

2701 Drexel Street, Route 6, Fort Worth, Texas

## Woman's Society of Christian Service

WESLEY CHAPEL METHODIST CHURCH

Austin, Texas

September 24, 1946

The Sixth Annual Meeting of the Woman's Society of Christian Service was opened with a carefully planned devotion service, conducted by Mrs. F. D. Young, Conference Secretary of Spiritual Life, assisted by Mrs. L. D. Lyons, Conference Treasurer, and Mrs. Clara Watkins, Conference Secretary of the Wesleyan Service Guild. Following the devotions the Conference President, Mrs. K. W. McMillan, was brought forward and presented, and took charge of the meeting. Having been ill during the summer, the President thanked all throughout the Conference who had remembered her with prayers, personal gifts and services. Some friends were given special mention for the many personal kindnesses they had done for her.

In order to spare the President any unnecessary exertion and to save time, the Society voted that reports would be handed in to the Secretary. Mimeographed copies of annual financial report were passed out by the Conference Treasurer (See Report). Souvenirs were given to all present by Mrs. Lyons, the Wesleyan Service Guilds of Wesley Chapel, Austin, and Cowen Chapel, Fort Worth, and the Austin District.

By request the Treasurer's report was read and discussed.

The President mentioned having received a telegram from Mrs. Bowen, Jurisdictional President, asking if the West Texas Conference would accept the next Jurisdictional Meeting next spring. Invitations were extended by Rev. G. H. Caldwell, St. Paul, Dallas, and Rev. R. S. Mosby, St. Paul, San Antonio. By a vote of 64 to 30 San Antonio was selected as the meeting place if the meeting is held within the bounds of the West Texas Conference.

Mrs. G. H. Caldwell mentioned a project of the North Texas Conference for opening a Bethlehem Center at St. Paul, Dallas. This Conference has deposited \$40,000 for a building and \$900.00 for immediate use. The Conference was asked to share in this project. This matter was discussed and referred to the Executive Committee.

Miss Carmen Lowry was presented and she in turn presented Miss Dorothy Hardway of Seguin, a student of Samuel Huston College. Miss Hardway thanked the Society for giving her the scholarship, making it possible for her to go through College.

Mrs. R. N. Brooks was presented and made a few remarks. Delegates who attended the Assembly were called on for reports. Mrs. Clara Watkins made many interesting and timely statements. Mrs. I. B. Loud mentioned many of the important events and displayed various souvenirs. Miss Cramen Lowry spoke briefly and said the meeting was one of inspirational unity for Methodist women. Along with other things, Mrs. Caldwell spoke of the 175 missionaries present and their combined number of 3,600 years of service in the mission fields. Mrs. A. J. Reed, Dallas District President, told many things of vital interest to Methodist women. In her remarks, Mrs. Brooks brought out the importance of supporting missionaries. Mrs. McMillan closed the reports of the Assembly by mentioning a few more important items, after which the hymn, "Come Peace of God," was sung.

Mrs. L. V. Williams, having moved out of the West Texas Conference, resigned, and Mrs. M. G. Jackson, San Antonio, was unanimously elected Recording Secretary.

As there was some time available at this point, Mrs. Mary W. Fowler, Conference Secretary of Christian Social Relations and Local Church Activities, was asked to make her report. A very good year's work was reported. Mrs. R. J. Irvin, Secretary of Student Work,, reported an excellent year's work in her field. Mrs. A. W. Crain, Conference Secretary of Supplies, read a splendid report and a letter from Bennett College thanking th Society for supplies which had been sent there. Miss Lowry was asked about needs at the Eliza Dee Hall and unbleached muslin for mattress covers was said to be badly needed.

In her report, Mrs. V. E. Curry mentioned the necessity of competent persons being placed in office and urged the members to elect those who are best qualified.

The time of meeting for afternoon was changed from 2:30 to 2:00 p. m.

Miss Lowry invited the Conference to the Eliza Dee Hall for a Fellowship Hour and Tea.

Adjournment.

Mrs. K. W. McMillan, President  
Mrs. L. V. Williams, Secretary

## Tuesday Afternoon

Devotions were led by Mrs. W. L. Smith, President of Waco District. For the sectional meetings, members were directed to the designated places by Mrs. F. D. Young. Financial reports were made to the treasurer, Mrs. Lyons, at the table in the main auditorium.

As pre-arranged groups re-assembled in the auditorium at the playing of the organ, the hymn, "Thou, My Everlasting Portion," was sung and the President took charge. Thanks were expressed to the local Society and Guild for the flowers in the church and the many courtesies throughout the day.

Adjournment.

Mrs. K. W. McMillan, Conference President  
Mrs. L. V. Williams, Recording Secretary

## EXECUTIVE MEETING

After adjournment the Conference officers met in executive session, Mrs. McMillan presiding.

The following things were decided upon:

1. Each district will make its budget and send it and quotas to Conference president.
2. Officers must not solicit for contributions throughout the Conference for expenses for trips. All money must be sent through the district treasurer to the Conference treasurer, thus systematizing matters.
3. Each district will make quotas over and above those given so as to provide for delegates' expenses.
4. The balance of the expense for Mrs. Irvin's trip to Oklahoma was paid.
5. Each district send at least \$25.00 to each of the Bethlehem Centers in Dallas and Fort Worth.
6. \$159.00 was appropriated to the Conference for supplies.
7. Mrs. C. S. Edmonds, Conference Secretary of Missionary Education and Service, made a special plea for the School of Missions. The School must have an accredited Dean and teachers for the accredited courses. Funds must be made available for this so an Endowment Fund was created and the quotas made for each district.

Austin District .....	\$150.00
Dallas District .....	200.00
San Antonio District .....	200.00
Victoria District .....	150.00
Waco District .....	150.00

These apportionments are to be in early enough for teachers to be employed early in 1947.

## WEST TEXAS CONFERENCE

## WOMAN'S SOCIETY OF CHRISTIAN SERVICE

Receipts for Fiscal Year Beginning October 1, 1945  
and Ending September 17, 1946

Austin District .....	\$ 536.47
Dallas District .....	580.58
San Antonio District .....	213.46
Victoria District .....	211.06
Waco District .....	333.52
	<hr/>
	\$ 1,875.09
Other Sources:	
School of Missions .....	392.17
	<hr/>
	\$ 2,267.26
Cash on Hand (as of October 1, 1945) .....	468.61
	<hr/>
Grand Total Receipts .....	\$ 2,735.87
Total Expended .....	2,125.47
	<hr/>
Net Receipts (as of Sept. 17, 1946) .....	\$ 610.40

## WOMEN'S SOCIETY OF CHRISTIAN SERVICE

## RECONCILEMENT STATEMENT

September 17, 1946

## Bank's A/C

American National Bank Statement Balance (as of September 17, 1946) .....	\$ 673.00
	<hr/>
Total .....	\$ 673.90
Less: Outstanding Checks .....	63.50
Adjusted Balance .....	\$ 610.40

## Ledger A/C

Ledger Balance .....	\$ 610.40
----------------------	-----------

I certify that the above is a true and correct statement as compiled by the Treasurer of the Women's Society of Christian Service, West Texas Conference.

E. M. Van Dyke,  
Public Accountant.

Mrs. L. D. Lyons,  
Conference Treasurer.

## TREASURER'S REPORT

## WOMAN'S SOCIETY OF CHRISTIAN SERVICE

## Austin District:

Adult Pledge .....	\$	207.16
Conference Project .....		72.40
Cultivation .....		100.00
Week of Prayer .....		29.66
Lent .....		7.00
Youth .....		4.00
WSG Missions .....		58.00
WSG Project .....		8.00
WSG Cultivation .....		40.00
WSG Week of Prayer .....		10.25
<b>Total</b> .....	<b>\$</b>	<b>536.47</b>

## Dallas District:

Adult Pledge .....	\$	362.75
Conference Project .....		45.75
Cultivation .....		95.00
Week of Prayer .....		49.08
World Communion .....		9.25
Lent .....		12.75
Children .....		2.00
Student .....		2.00
Supplies .....		2.00
<b>Total</b> .....	<b>\$</b>	<b>580.58</b>

## San Antonio District:

Adult Pledge .....	\$	70.50
Conference Project .....		42.76
Cultivation .....		62.55
Week of Prayer .....		12.65
Youth .....		4.00
Supplies .....		5.00
Guild Cultivation .....		16.00
<b>Total</b> .....	<b>\$</b>	<b>213.46</b>

## Victoria District:

Adult Pledge .....	\$	90.50
Conference Project .....		43.15
Cultivation .....		49.00
Lent .....		14.56
Week of Prayer .....		7.85
Guild Cultivation .....		6.00
<b>Total</b> .....	<b>\$</b>	<b>211.06</b>

## Waco District:

Adult Pledge .....	\$	100.00
Conference Project .....		40.00
Cultivation .....		50.00
Foreign Missions .....		68.00
Foreign Supplies .....		3.00
Week of Prayer .....		39.57
Home Supplies .....		16.50
Youth .....		2.00
Children .....		9.00
Lent .....		5.45
Total .....	\$	333.52

## SUMMARY

Austin District .....	\$	536.47
Dallas District .....		590.58
San Antonio District .....		213.46
Victoria District .....		111.06
Waco District .....		333.52
School of Missions .....		392.17
Brought Forward (October 1, 1945) .....		468.61

Total Receipts .....

\$ 2,735.87

Total Amount Received .....

\$ 2,735.87

Total Amount Disbursed .....

2,125.47

Cash Balance (as of September 17, 1946) .....

\$ 610.40

Oct. 3, 1945 .....	Mrs. K. W. McMillan	Office and Travel	\$ 66.53
Oct. 3, 1945 .....	Mrs. F. D. Young	Office and Travel	13.35
Oct. 3, 1945 .....	Mrs. V. E. Curry	Office and Travel	6.00
Oct. 3, 1945 .....	Mrs. C. L. Watkins	Office and Travel	21.53
Oct. 3, 1945 .....	Mrs. Mary W. Fowler	Office and Travel	24.63
Oct. 3, 1945 .....	Mrs. M. G. Jackson	Office and Travel	15.00
Oct. 3, 1945 .....	Mrs. A. W. Crain	Office and Travel	2.71
Oct. 4, 1945 .....	Mrs. F. M. Hudspeth	Office and Travel	3.17
Oct. 6, 1945 .....	Mrs. Ruby McKenzie	Office and Travel	2.00
Oct. 3, 1945 .....	Mrs. L. D. Lyons	Office and Travel	30.00
Oct. 4, 1945 .....	Women's Division	On Quota	190.00
Jan. 2, 1946 .....	Rev. K. W. McMillan	Printing of Min.	25.00
Jan. 10, 1946 .....	Women's Division	Week of Prayer, Mis.	157.00
Jan. 23, 1946 .....	Miss Carmen Lowry	On Conf. Project	25.00
Feb. 20, 1946 .....	Miss Carmen Lowry	On Conf. Project	15.00
April 11, 1946 .....	Miss Carmen Lowry	On Conf. Project	50.00
April 11, 1946 .....	Women's Division	On Quota	126.00
April 23, 1946 .....	Mrs. K. W. McMillan	Trip to Columbus	141.66
April 23, 1946 .....	Mrs. C. L. Watkins	Trip to Columbus	100.00
May 10, 1946 .....	Mrs. V. E. Curry	Flowers for Mrs. McM.	5.00
June 11, 1946 .....	Women's Division	On Quota	387.45
June 11, 1946 .....	Mrs. L. A. Greenwood	Juris. Cultivation	75.00
June 13, 1946 .....	Samuel Huston College	Board and Room	138.35
June 13, 1946 .....	Mrs. F. D. Young	Material	4.75
June 13, 1946 .....	Mrs. M. G. Jackson	Travel	4.62
June 13, 1946 .....	Mrs. L. V. Williams	Travel	14.89
June 13, 1946 .....	Mrs. C. S. Edmonds	Travel & Honorarium	19.24
June 13, 1946 .....	Miss Carmen Lowry	On Conf. Project	10.00
June 13, 1946 .....	Mrs. V. A. Cooke	Honorarium	10.00
June 13, 1946 .....	Rev. H. D. Asbury	Honorarium	10.00
June 13, 1946 .....	Dr. T. B. Echols	On Visual Aid	10.00
June 13, 1946 .....	Rev. R. S. Mosby	On Travel	10.00
June 13, 1946 .....	Mrs. J. V. Baird	Honorarium, Material	23.50
June 13, 1946 .....	Miss Carmen Lowry	Rooms, Waitresses, etc.	73.50
June 14, 1946 .....	Literature H.	For Sale on Books	69.22
June 14, 1946 .....	Miss Carmen Lowry	On Conf. Project	25.00
June 14, 1946 .....	Women's Division	On Quota	180.25
June 14, 1946 .....	Women's Division	Protest Fee	2.37
Sept. 10, 1946 .....	Women's Division	Bond Fee	1.50
Sept. 12, 1946 .....	Miss Carmen Lowry	Bal. on Conf. Project	29.75
Sept. 12, 1946 .....	Rev. B. F. Stewart	Donation	6.50
Total .....			\$2,125.47

TREASURER'S REPORT FROM SCHOOL OF MISSIONS  
HELD AT SAMUEL HUSTON COLLEGE  
AND ELIZA DEE HOME

June, 1946

## Income:

Registration and extra meals .....	\$ 297.40
Donation (Mrs. Baird) .....	15.00
Collected for Rev. B. F. Stewart .....	6.50
Children's Work .....	4.05
Literature and Sales .....	69.22
Total .....	\$ 392.17

## Expenditures:

Samuel Huston College for meals and beds .....	\$ 138.35
Miss Lowry (Beds and Telegrams) .....	40.00
Miss Lowry (Waitresses) .....	20.00
Miss Lowry (Reception) .....	3.50
Literature and Sales .....	69.22
Honorary Donations to Instructors .....	70.00
Rev. B. F. Stewart .....	6.50
Mrs. L. V. Williams .....	14.89
Mrs. F. D. Young .....	4.75
Mrs. C. S. Edmonds .....	9.24
Mrs. M. G. Jackson .....	4.62
Mrs. Baird Handicraft Material .....	13.50
Total .....	\$ 394.57

Mrs. L. D. Lyons, Treasurer

## XII.

# MINISTERS' WIVES AND DAUGHTERS ASSOCIATION

Austin, Texas  
September 26, 1946

The Ministers' Wives and Daughters' Association met in its third Annual Meeting at the home of Mrs. Karl Downs, with the President in charge. Devotion, song, "Are You Able?" Mrs. H. Hammons at the piano. Prayer by Mrs. G. H. Caldwell.

The Minutes of the last Annual Meeting were read and adopted.

The President called for the report of the By-Laws Committee. This report was made by Mrs. O. B. Coe. Discussion by Members. The By-Laws were adopted. Report of the money raised by Districts was called for. This report was made by the District Presidents or their appointees.

The President thanked the ladies for such good reports and expressed hope that they up the good work and have a much better report next year.

The ladies were asked to bring an extra \$1.00 for Emergency Fund. Discussion of the same. The President decided to be responsible for this Fund. The report will follow below.

Refreshments were served by Mrs. Downs which were enjoyed by all.

Mrs. Downs is a gracious hostess and we thank her for such fine entertainment.

## WEST TEXAS CONFERENCE

## REPORT BY DISTRICTS

## Permanent Fund

Austin .....	\$	205.00
Dallas .....		200.05
San Antonio .....		299.50
Victoria .....		27.50
Waco .....		132.50
Mrs. R. N. Brooks .....		5.00
		<hr/>
Total .....	\$	869.55
		—5.40
		<hr/>
Total .....	\$	864.15

## Emergency Fund

Austin .....	\$	1.00
Dallas .....		3.00
San Antonio .....		8.50
Victoria .....		
Waco .....		9.00
		<hr/>
Total .....	\$	21.50
	Plus	5.40
		<hr/>
Total .....	\$	26.90
Permanent Fund .....	\$	864.15
Emergency Fund .....		26.90
		<hr/>
Grand Total .....	\$	891.05



## XIII.

## MISCELLANEOUS

## EVENING SERVICE

Wednesday, September 25, 1946

LAYMEN'S HOUR.—Prof. J. S. Henry, Conference Lay Leader, presided.

DEVOTIONS.—Rev. O. B. Coe conducted devotions.

MUSIC.—Wesley Chapel Adult Choir furnished music.

HYMN.—No. 66 was sung.

PRAYER.—Rev. Geo. L. Johnson offered prayer.

SCRIPTURE.—Psalms 24 was read.

HYMN.—No. 268 was sung.

Prof. J. S. Henry in appropriate words set forth the nature of the program to follow.

Prof. J. H. Touchstone, Jurisdictional Representative of the Board of Lay Activities, was introduced and addressed the Conference from the theme: "The Place of Stewardship in the Crusade for Christ."

After brief comment on the high points touched by Dr. Touchstone in his address, Prof. Henry presented Dr. S. L. Brown who spoke on "The Place of the Steward in the Crusade for Christ."

HYMN.—No. 346 was sung.

OFFERING.—An offering to the amount of \$27.98 was taken.

HYMN.—No. 225 was sung.

Dr. W. T. Handy of New Orleans, La., was presented and brought a message from Matt. 19:27. Theme: "Stewardship's Promise for the Church."

The Choir led in singing "It Pays to Serve Jesus."

Benediction.

## EVENING SERVICE

Thursday, September 26, 1946

ADVOCATE HOUR.—Prof. J. H. Touchstone presided.

DEVOTIONS.—L. E. Muse conducted devotions.

MUSIC.—Simpson Memorial Choir.

SCRIPTURE.—1 Cor. 13 was read as a Scripture lesson by J. H. Marshall.

PRAYER.—Zan W. Holmes offered prayer.

HYMN.—No. 279 was sung.

"The Lord Will Make a Way Somehow" was then sung by the Choir.

OFFERING.—T. M. Bruton conducted the offering. The amount given, \$27.05.

The Choir gave a selection.

INTRODUCTION OF SPEAKER.—Prof. J. H. Touchstone introduced Dr. J. W. E. Bowen, Editor of the Central Christian Advocate, who addressed the Conference on the theme: "The Church's Opportunity to Adjust Itself to God's Attitude Toward Man."

Dr. A. R. Howard of the Board of Temperance of the Methodist Church was introduced and spoke on the theme: "Temperance and Stewardship."

HYMN.—No. 371 was sung.

Benediction and adjournment.

## EVENING SERVICE

Friday, September 27, 1946

SAMUEL HUSTON COLLEGE NIGHT.—Rev. R. S. Mosby, Chairman of the Conference Board of Education, presided.

ALMA MATER.—Ensemble, the College Choir and Orchestra.

PRAYER.—Rev. W. M. Ellison, Jr., offered prayer.

SONG.—The Choir sang "Fix Me Jesus," Hall and Johnson, and "Go Down Moses."

INTRODUCTION.—Rev. Mosby introduced Dr. Karl E. Downs who gave in glowing words his annual report.

MUSIC.—Mr. Samuel Marti, noted violinist, accompanied by his wife at the piano, rendered two numbers.

DR. M. S. DAVAGE SPEAKS.—Rev. Mosby introduced Dr. M. S. Davage of the Board of Education who spoke on "The Stewardship of Talent."

OFFERING.—An offering was taken for the College.

MINISTERS AS GUESTS.—President Karl E. Downs invited the ministers of the Conference to be guests of Sam Huston College at the Football Game set for September 28.

INTRODUCTIONS.—Members of the administrative staff of Sam Huston College were introduced.

MUSIC.—The Program closed with a rendition of "The Bells of St. Mary's" by the College Choir and Orchestra Ensemble.

## EVENING SERVICE

Saturday, September 28, 1946

YOUTH HOUR.—Worship service was in charge of the Methodist Youth Fellowship of Wesley Church. Mrs. Emma Van Dyke presided.

HYMN.—No. 67 was sung.

RESPONSIVE READING.—The first reading on page 640 of Methodist Hymnal was read responsively.

Dr. T. B. Echols offered prayer.

The Choir chanted, "Hear Our Prayer O Lord."

HYMN.—No. 4 was sung.

A brief program in song was directed by Mrs. Haxel Washington.

REPORTS.—Reports on the Program of Christian Education in the West Texas Conference were made by the following persons:

Mrs. Harry Eddie Hammonds, Conference Director of Children's Work.

Mrs. Margarite Washington, Conference Director of Youth Work, and the following special workers with Vacation Church Schools:

Mrs. Leona Tabor, San Antonio District

Mrs. L. R. Proctor, Austin District

Mrs. Naomi Jackson, Dallas District

Mrs. O. B. Coe, Waco District

Following the reports of these workers, Dr. T. B. Echols, Executive Secretary of Christian Education, presented a program in Motion Pictures consisting of church activities in the West Texas Conference and a talking picture taken from the Bible story, "The Man Of Faith."

An offering of eight dollars was taken to cover rentals on the pictures.

Adjournment.

## EVENING WORSHIP

Sunday, September 29, 1946

DEVOTIONS.—Devotion was conducted by Rev. J. H. Marshall.

MUSIC.—Music was rendered by Wesley Chapel Choir.

SERMON.—Rev. B. F. Lee delivered the evening message to the delight and spiritual strengthening of all present.

The Benediction was pronounced by Rev. Lee.

## STATISTICIAN'S CONDENSED REPORT

## WEST TEXAS ANNUAL CONFERENCE

September 23, 1946

## I. STATISTICAL REPORT

## I. Membership

1. Infants Presented for Baptism by Parents or Guardians	397
2. All Others Baptized: Children, Youth, Adults.....	678
3. Baptized Children Now on Preparatory Roll.....	1,124
4. Total Membership Reported Last Year— Active and Inactive.....	14,879
5. Received from Preparatory Membership and on Profession of Faith .....	1,002
6. Received by Transfer and Reinstated.....	2,009
7. Removed by Death .....	271
8. Removed by Transfer and Otherwise.....	950
9. Total Full Members—Active .....	13,609
10. Total Full Members—Inactive .....	3,996
11. Total Full Members—Active and Inactive .....	16,750
12. Total Local Preachers Included in Active Members.....	120

## II. Church Schools

13. Number of Church Schools .....	169
14. Enrollment of Officers and Teachers (Do not include in lines 15-19).....	1,143
15. Enrollment in Nursery Department—Birth to 3 Years....	584
16. Enrollment in Children's Division—4-11 Years.....	1,661
17. Enrollment in Youth Division—12-23 Years.....	2,227
18. Enrollment in Adult Division (Exclusive of Home Department).....	1,527
19. Enrollment in Home Department.....	129
20. Total Enrollment (Add 14-19 Inclusive).....	7,271

21. Average Attendance at Sunday School .....	3,986
22. Average Attendance, Additional Meetings—Children.....	905
23. Average Attendance, Additional Meetings— Youth Fellowship .....	1,021
24. Average Attendance, Additional Meetings—Adults.....	691
25. Methodist Pupils in Vacation Church Schools .....	1,930
26. Methodist Pupils in Weekday Schools .....	601
27. Pupils Joining the Church on Profession of Faith.....	647
28. Are All Lesson Materials Used Approved by The Methodist Church?	
Charges Answering Yes .....	Yes
Charges Answering No .....	None
29. Number enrolled in Accredited Leadership Schools and Classes .....	201
30. Amount Church School Offering for World Service and Conference Benevolences .....	\$ 5,205
31. Total Amount Raised by Church School for All Purposes	\$ 13,970

### III. Woman's Society of Christian Service

32. Number of Units of Organization .....	337
33. Total Membership, W.S.C.S. ....	2,760
34. Total Amount Paid for Local Work .....	\$ 11,987
35. Total Membership, Wesleyan Service Guild .....	233

### IV. Property

36. Number of Preaching Places .....	169
37. Estimated Value of Church Buildings, Equipment, and Land .....	\$871,800
38. Estimated Value of Parsonages, Furniture, and Land.....	\$155,755
39. Estimated Value of Other Property Owned by Local Churches or Charges .....	\$ 26,597
40. Total Indebtedness on Buildings, Equipment, Parsonages, and Current Expenses .....	\$ 31,643

## II. TREASURER'S REPORT

### Part I

#### V. Expenditures for Local Church

41. Total Amount Paid on Principal of Indebtedness.....	\$ 8,150
42. Total Amount Paid on Buildings and Improvements.....	\$ 41,023
43. Total Amount Paid Other Current Expenses and Incidentals .....	\$363,134
44. Total Amount Paid for Church School Administration, Supplies, etc. ....	\$ 14,507
45. Pastors' Salaries Estimated .....	\$109,899
46. Total Salaries Paid	
(a) Pastors .....	\$100,519
(b) Associate Pastors .....	None
(c) Total Paid Pastors and Associate Pastors.....	\$100,519
47. Total Cash Paid, Part I—Expenditures for Local Church (Add 41-44, 46) .....	\$200,333

## Part II

## VI. Other Ministerial Support

48. District Superintendent's Fund—Appportioned	\$ 13,075
49. District Superintendent's Fund—Paid	\$ 13,741
50. Episcopal Fund—Appportioned	\$ 2,129
51. Episcopal Fund—Paid	\$ 1,647
52. Conference Claimants' Fund—Appportioned	\$ 6,743
53. Conference Claimants' Fund—Paid	\$ 7,411

## VII. Benevolences

54. World Service and Conference Benevolences—Appportioned	\$ 6,000
55. World Service and Conference Benevolences—Accepted	\$ 6,000
56. World Service and Conference Benevolences—Paid	\$ 6,000
57. Special Gifts to World Service	\$ 5,489
58. Special Gifts to Annual Conference Benevolences, Included in Conference Budget	\$ 2,193
59. Total Methodist Student Day Offering	\$ 181
60. Total Church School Rally Day Offering	\$ 177
61. Total Methodist Youth Fund Offering	\$ 36.32
62. Total Race Relations Sunday Offering	\$ 2,241
63. Total W.S.C.S. Cash Sent to Their District and Conference Treasurers	\$ 1,283
64. Total Gifts Through Wesleyan Service Guild	\$ 100
65. Sustentation	1,117
66. Wesley Foundation	38
67. Hospitals	190
68. Homes	821
69. Orphanages	48
70. Schools and Colleges	4,718
71.	3,811
72.	593
73. Other Benevolences	7,164

## VIII. Administration Fund

74. General	\$ 287
75. Jurisdictional	\$ 306
76. Annual Conference	\$ 34,407
77. Total Paid, Part II—Other Ministerial Support, Benevolences, and Administration Fund (Add 49, 51, 53, and 56-76 inclusive)	\$ 62,560
78. Grand Total, Parts I and II (Add 47 and 77)	\$262,893

## III. Other Facts

79. Number of Districts .....	5
80. Number of Pastoral Charges .....	108
81. Number of Societies (Preaching Places) .....	169
82. Number Licensed to Preach This Year .....	120
83. Educational Statistics:	
(a) Number of Schools .....	169
(b) Teachers and Officers .....	1,143
(c) Total Students for Year .....	7,394
(d) Value of Property .....	\$871,800
(e) Endowment .....	None
(f) Indebtedness .....	\$ 31,643
84. Orphanage Statistics .....	None
85. Hospital Statistics .....	None
86. Homes for Conference Claimants .....	None
87. Conference Claimants:	
(a) Retired Ministers .....	21
(b) Widows .....	49
(c) Dependent Children .....	None
(d) Total Claimants .....	70
88. Other Homes (Specify Type) .....	None
89. District Parsonages:	
(a) Number .....	1
(b) Value .....	\$ 10,000
(c) Indebtedness .....	\$ 3,000
(d) Insurance .....	\$ 8,000
90. Other District or Annual Conference Property Not Listed Elsewhere (specify kind): Sam Huston College.	

## FIFTH DAY — MORNING SESSION

Sunday, September 29, 1946

CHURCH SCHOOL.—Church School opened at 9:00 a. m. Mr. Jerry Bell, Superintendent of Local Church School, Dr. T. B. Echols, Executive Secretary of Religious Education, and the Conference Staff of Christian Education, Mrs. Harryeddie Hammonds, Mrs. Margarett Washington, had charge. Offering: \$49.00.

MORNING WORSHIP.—The Morning Worship opened at 10:30 o'clock.

Rev. Fred D. Young, the Pastor, officiated.

MUSIC.—Wesley Chapel Senior and Junior Choirs furnished music.

Opening Hymn No. 164, "All Hail the Power of Jesus' Name."

PRAYER.—Rev. T. H. Wyatt offered prayer.

Hymn No. 162 was sung.

ORDINATION.—Bishop Brooks called the Class which had been elected to Deacon's Orders.

The following persons were presented by the Secretary: Mrs. M. M. Lee, Earl D. Alexander and Curtis D. Owens.

Upon the call of the Bishop, the Secretary presented the following persons to be ordained Elders: Ernest Dixon, E. C. Gibson, Lonnie Proctor, Elliot Douglas, O. K. Brewster, Elmo Watson and A. D. Minor.

The Bishop was assisted by the District Superintendents in the Ordination Service.

Bishop Brooks presented Certificates of recognition and badges of honor to J. H. Childs and J. H. Brown, retiring ministers.

OFFERING.—The morning offering was conducted by the Bishop, the amount raised, \$665.00.

SPECIAL OFFERING.—Mrs. Smothers, Superintendent of the Malakoff School for Underprivileged Children, was presented and made an appeal. The Conference contributed \$155.00.

The choir rendered a special number after which the congregation joined in singing Hymn Number 56.

THE MORNING MESSAGE.—Bishop Brooks spoke from Habakkuk 2:1-3.

His theme, "The Christian's Answer to the Riddle of the Universe."

Hymn Number 245 was sung.

JOURNAL ADOPTED.—Dr. G. Haven Caldwell, chairman of the Committee on Conference Journal, reported the Journal examined and found it correct. Upon his motion, the Journal was adopted.

MOTION.—By motion of Dr. G. Haven Caldwell, the Conference voted to include the evening services in the Conference Journal.

A motion by G. Haven Caldwell that following the completion of any Conference business which needed to be cleared up and the reading of the appointments by the Bishop the Conference stand adjourned sine die. Motion carried.

RESOLUTION.—F. M. Hudspeth read a resolution commending Bishop and Mrs. Brooks, the Pastor, and members of Wesley Chapel Church, President Karl E. Downs of Samuel Huston College and others for courtesies extended the ministers, delegates and visitors during the 72nd Session of the West Texas Annual Conference. Upon his motion, the resolution was adopted.

PRESENTATION.—Mrs. Brooks, wife of the Bishop, was escorted to the rostrum by Mrs. Clara Brown and was presented.

READING OF APPOINTMENTS.—Bishop Robert N. Brooks read the appointments for the Conference year 1946-47. After the benediction was given the congregation stood while the choir sang the Hallelujah Chorus by Handel.

Signed,

ROBERT N. BROOKS, President  
FRED D. YOUNG, Secretary

# MINISTERS' SERVICE RECORD

## ABBREVIATIONS

Re.—Retired  
 Ef.—Effective  
 T.—Transfer  
 O. T.—On Trial  
 F. C.—Full Connections

Y. N. E.—Years not effective  
 Supply  
 Located  
 Supernumerary  
 Too many years on Trial  
 Student without Pastoral Assistant

	Pres. Rel.	First Admitted Conference	Year	How	Year Ordained F. C.	Deacon	Elder	How and When Received in the West Texas Conference	Y. N. E.	Years of Service
Alexander, G. F.	Ef.	W. Tex.	1920	O.T.	1922	1920	1924	O.T. 1920		26
Allen, R. W.	Ef.	W. Tex.	1923	O.T.	1925	1923	1927	O.T. 1920		23
Baker, D. B.	Ef.	W. Tex.	1921	O.T.	1923	1921	1925	O.T. 1921		25
Baker, W. W.	Ef.	W. Tex.	1921	OT.	1923	1921	1925	O.T. 1921		25
Barnwell, F. Rivers	Ef.				1942			Union 1942		4
Blair, F. L.	Ef.	W. Tex.	1925	O.T.	1927	1925	1927	O.T. 1925		21
Brown, C. C.	Ef.	Col. M. P.	1919	O.T.	1922	1919	1920	Mer. 1939		27
Brown, J. H.	Re.	W. Tex.	1924	O.T.	1926	1924	1928	O.T. 1939		22
Bruton, T. M.	Ef.	W. Tex.	1924	O.T.	1926	1924	1928	O.T. 1924		22
Bryant, T. H.	Ef.	W. Tex.	1925	O.T.	1927	1925	1929	O.T. 1925		21
Burkley, M. B.	Ef.	Atlanta	1924	O.T.	1926	1924		Trans. 1924		22
Byars, B. A.	Ef.	W. Tex.	1920	O.T.	1922	1920	1924	O.T. 1920		26
Byars, H. S.	Ef.	Col. M. M. P.	1927	O.T.	1932			Mer. 1939		19
Carrol, D. C.	Ef.	W. Tex.	1930	O.T.	1934	1930		O.T. 1930		16
Caruthers, Jake H.	Ef.	W. Tex.	1929	O.T.	1931	1929	1933	O.T. 1929		17
Cavett, G. V.	Ef.	W. Tex.	1910	O.T.	1914	1910	1914	O.T. 1910		32
Childs, J. H.	Re.	W. Tex.	1915	O.T.	1918	1915	1918	O.T. 1915		31
Coe, Obie	Ef.	W. Tex.	1924	O.T.	1926	1924	1929	O.T. 1924		22
Cook, V. A.	Ef.	Gen. Mo.	1916	O.T.				Trans. 1916		30
Curtis, S. W.	Ef.	W. Tex.	1943	O.T.		1943		O.T. 1943		3
Dixon, Earnest	Ef.	W. Tex.	1943	O.T.		1943	1946	O.T. 1943	2	1
Downs, Karl	Ef.	W. Tex.	1934	O.T.	1935	1934	1937	O.T. 1934	3	9
Echols, T. B.	Ef.	W. Tex.	1922	O.T.	1924	1922	1926	O.T. 1922		24
Ellison, Wm. Jr.	Ef.	W. Tex.	1929	O.T.	1931	1929	1933	O.T. 1929	2	15
Ellison, Wm. Sr.	Ef.	W. Tex.	1912	O.T.	1916	1918	1918	O.T. 1912		34
Foy, T. H.	Ef.	W. Tex.	1915	O.T.	1918	1915	1920	O.T. 1915		31
Franklin, C. W.	Ef.	W. Tex.	1912	O.T.	1914	1912	1916	O.T. 1912		34
Freeman, M. A.	Ef.	W. Tex.	1928	O.T.	1930	1928	1931	O.T. 1928	3	16
Fuller, E. T.	Ef.	Col. M. M. P.	1924	O.T.	1927	1924	1929	Mer. 1939		22
Graham, S. G.	Re.	W. Tex.	1916	O.T.	1919	1916	1921	O.T. 1916		28
Green, C. R.	Ef.	W. Tex.	1929	O.T.	1931	1929	1931	O.T. 1929		17
Goff, G. J.	Ef.	W. Tex.	1946	O.T.		1945		O.T. 1946		
Greer, I. C.	Ef.	W. Tex.	1933	O.T.	1935	1933	1937	O.T. 1933		13
Hansboro, D. H.	Ef.	W. Tex.	1937	O.T.	1939	1937	1941	O.T. 1937		9
Hardiman, J. J.	Ef.	W. Tex.	1912	O.T.	1916	1912	1918	O.T. 1912		34
Harvey, S. N.	Ef.	W. Tex.	1905	O.T.	1907	1905	1909	O.T. 1905		41
Haynes, L. L.		W. Tex.	1940	O.T.						



Holden, A. C.	Ef.	W. Tex.	1929	O.T.	1931	1929	1933	O.T.	1929	17
Holden, A. D.	Ef.	W. Tex.	1923	O.T.	1925	1923	1927	O.T.	1923	23
Holmes, Z. W.	Ef.	W. Tex.	1927	O.T.	1929	1927	1931	O.T.	1927	19
Hoey, J. N.	Ef.	W. Tex.	1914	O.T.	1916	1914	1918	O.T.	1914	32
Houston, J. C.	Ef.	Col. M. M. P.	1928	O.T.	1931	1928	1933	O.T.	1928	28
Hudspeth, F. M.	Ef.	W. Tex.	1925	O.T.	1929	1925	1931	O.T.	1925	21
Hutchinson, F. J.	Ef.	W. Tex.	1914	O.T.	1916	1914	1918	O.T.	1914	32
Hutchinson, J. W. V.	Ef.	W. Tex.	1913	O.T.	1915	1913	1917	O.T.	1913	33
Joel Jordan	Ef.	W. Tex.	1927	O.T.	1930	1927	1931	O.T.	1927	19
Keesee Shelly	Ef.	W. Tex.	1929	O.T.	1931	1929	1933	O.T.	1929	17
Kelly, G. W.	Ef.	W. Tex.	1929	O.T.	1931	1929	1933	O.T.	1929	17
King, Irvin	Ef.	W. Tex.	1935	O.T.	1937	1935	1939	O.T.	1935	11
Kuykendall, H. E.	Ef.	W. Tex.	1923	O.T.	1927	1923	1929	O.T.	1923	23
Loud, Ira B.	Ef.	W. Tex.	1933	O.T.	1935	1933	1937	O.T.	1933	13
King, C. L.	Ef.	Col. M. M. P.	1940	O.T.	1942	1940	1944	O.T.	1940	6
King, Zebra	Ef.	W. Tex.	1943	O.T.	1943			O.T.	1943	3
McMillan, K. W.	Ef.	T. Conf.	1900	O.T.	1902	1900	1904	Cred.	1922	46
Lee, Braxton	Ef.	W. Tex.	1922	O.T.	1924	1922	1926	O.T.	1922	24
Majors, Marshall	Ef.	W. Tex.	1925	O.T.	1927	1925	1929	O.T.	1925	21
Marshall, John	Ef.	W. Tex.	1925	O.T.	1927	1925	1929	O.T.	1925	21
Miles, L. W.	Ef.	W. Tex.	1933	O.T.	1935	1933	1937	O.T.	1933	13
Miller, S. D.	Ef.	Col. M. M. P.	1924	O.T.	1927	1927	1929	Mer.	1939	19
Morgan, James	Ef.	W. Tex.	1939	O.T.	1941	1939	1943	O.T.	1939	7
Mosby, R. B.	Ef.	W. Tex.	1919	O.T.	1921	1919	1923	O.T.	1919	27
Mosley, Wm.	Re.	W. Tex.	1927	O.T.	1929	1927	1931	O.T.	1927	19
Muse, James F.	Ef.	W. Tex.	1911	O.T.	1913	1911	1915	O.T.	1911	35
Muse, L. E.	Ef.	W. Tex.	1922	O.T.	1924	1922	1926	O.T.	1922	24
Owens, Garfield	Ef.	W. Tex.	1939	O.T.	1943	1939	1945	O.T.	1943	3
Owens, Curtis	Ef.	W. Tex.	1946	O.T.		1946		O.T.	1946	
Palmer, R. L.	Ef.	W. Tex.	1925	O.T.	1927	1925	1929	O.T.	1925	21
Phillips, P. H.	Ef.	W. Tex.	1921	O.T.	1923	1921	1927	O.T.	1921	25
Phoenix, J. B.	Ef.	W. Tex.	1922	O.T.	1924	1922	1926	O.T.	1922	24
Pierce, I. H.	Ef.	W. Tex.	1924	O.T.	1926	1924	1928	O.T.	1924	22
Porter, Ashley	Ef.	Col. M. M. P.	1917	O.T.	1919	1917	1921	O.T.	1917	29
Proctor, L. R.	Ef.	W. Tex.	1940	O.T.	1943	1940	1945	O.T.	1940	6
Purnel, Eric	Ef.	W. Tex.	1946	O.T.		1945		O.T.	1946	
Randolph, T. H.	Ef.	W. Tex.	1940	O.T.	1942	1940	1944	O.T.	1940	6
Reed, Merrill	Ef.	W. Tex.	1943	O.T.		1943		O.T.	1943	3
Richardson, John	Ef.	W. Tex.	1943	O.T.		1943		O.T.	1943	3
Ross, James	Ef.	Col. M. M. P.	1901	O.T.	1901			Mer.	1939	45
Russel, A. G.	Ef.	W. Tex.	1922	O. T.	1925	1922	1927	O.T.	1922	24
Shaw, Wm. L.	Ef.	Texas C.	1927	O.T.	1929			Trans.	1927	19
Sims, T. J. D.	Ef.	W. Tex.	1921	O.T.	1923	1921	1925	O.T.	1921	25
Smith, Willie	Ef.	W. Tex.								
Snow, Turner	Ef.	W. Tex.	1939	R.Or.	1939			Cred.	1939	7
Steward, B. F.	Re.	W. Tex.	1936	O.T.	1938			O.T.	1936	10
Spencer, E. L.	Ef.	W. Tex.	1936	Cred.	1936			Cred.	1936	10
Stones, M. C.	Ef.	W. Tex.	1943	O.T.		1943		O.T.	1943	3
Tolerson, H. C.	Ef.	W. Tex.	1936	O.T.	1938	1936		O.T.	1936	10
Tucker, Dee	Ef.	W. Tex.	1927	O.T.	1929	1927	1931	O.T.	1927	19
Wattley, J. L.	Ef.	W. Tex.	1919	O.T.	1921	1919	1923	O.T.	1919	27
White, Saul	Ef.	W. Tex.	1937	O.T.	1939	1937	1941	O.T.	1937	9
Will, John	Ef.	W. Tex.	1925	O.T.	1927	1925	1929	O.T.	1925	21
Weaver, Richard	Ef.	W. Tex.	1943	O.T.		1943	1946	O.T.	1943	3
Young, F. D.	Ef.	W. Tex.	1924	O.T.	1926	1924	1928	O.T.	1924	22

# Table No. 1 - Recapitulation - Statistician

		Baptisms	Membership		Enrollment		Church School Statistics		W.S.C.S.	Church Property																																																																			
1	2	3	4	5	6	7	8	9	10	11	12	13	14	15	16	17	18	19	20	21	22	23	24	25	26	27	28 <sup>Yes</sup>	29	30	31	32	33	34	35	36	37	38	39	40																																						
Infants Presented by Parents or Guardian		All Others: Children, Youth, Adults		Baptized Children Now on Prep. Roll		Total Full Membership Reported Last Year—Active and Inactive		Rec'd from Prep.M'ship on Profes. of Faith		Received by Transfer and Reinstated		Removed by Death		Removed by Transfer and Otherwise		Total Full Members—Active		Total Full Members—Inactive		Total Full Members—Active and Inactive		Total Local Preachers		Number of Church Schools on Charge		Officers and Teachers		Nursery Department—Birth to 3 Years		Children's Division—4-11 Years		Youth Division—12-23 Years		Adult Division—Exclusive of Home Dept.		Home Department		Total Enrollment (Add 14-19 Inclusive)		Average Attendance at Sunday School		Children Average Attendance Additional Meetings		Youth Fellowship		Adults		Methodist Pupils in Vacation Bible Schools		Methodist Pupils in Weekday Schools		Pupils Joining Church on Profes. of Faith		No. En. Accr. Leadership Schools, Classes		Ch. School Off. World Serv., Conf. Benev.		Total Amt. Raised by Ch. School Purposes		Number of Units Organization		Membership W. S. C. S.		Paid for Local Work		Membership, Wesleyan Service Guild		Number of Preaching Places		Estimated Value of Church Buildings, Equipment and Land		Estimated Value of Parsonages, Furniture, and Land		Estimated Value of Other Property		Indebtedness on Buildings, Equipment, Parsonages, and Current Expenses	
1	2	3	4	5	6	7	8	9	10	11	12	13	14	15	16	17	18	19	20	21	22	23	24	25	26	27	28 <sup>Yes</sup>	29	30	31	32	33	34	35	36	37	38	39	40																																						
76	185	257	3297	256	178	57	204	2883	933	3557	14	42	249	86	464	508	420	107	1901	1030	317	280	174	303	197	125	98	1190	4075	82	694	4980	109	44	207500	37605	5800	13906																																							
115	168	274	3977	254	372	62	257	3252	1123	4355	11	38	288	154	474	419	330	69	1650	1040	178	252	174	178	96	137	26	2245	7017	99	908	3068	52	35	233800	35000	6385	1441																																							
67	191	285	3947	271	269	52	257	4124	672	4236	15	31	221	189	536	628	474	15	2049	882	224	285	165	360	12	215	25	697	3143	62	424	1673	46	32	210900	46700	14100	4385																																							
39	82	93	1620	82	49	54	85	1506	512	2091	19	29	155	66	255	276	101	15	798	409	62	132	55	704	206	39	42	429	1035	34	337	638	10	38	80300	15600	312	1111																																							
99	52	215	2038	139	141	46	147	1844	756	2511	11	29	230	49	332	396	202	6	996	625	124	172	123	345	100	31	10	544	1700	60	397	1638	17	28	139300	20850	0	10900																																							
397	678	1124	14879	1002	1009	271	950	13609	3996	16750	70169	1143	584	1661	2227	1527	112	739	3986	905	1021	691	1930	601	647	201	5205	16970	337	2760	11987	233	179	871800	155755	26597	31643																																								
367	453	1225	13600	922	611	308	938	12513	9485	15129	110	180	1065	517	1522	1842	1213	229	7992	3718	808	860	608	1033	710	352	147	4870	11874	288	3989	14975	177	169	847843	151740	21511	19233																																							
										1621	10		78	67	139	385	314			268	97	161	83	897		295	74	335	5096	49			66	10	23957	4015	5086	12410																																							

- District — Superintendent
1. Austin—Rev. A. D. Holden
  2. Dallas—Rev. K. W. McMillan
  3. San Antonio—Rev. I. B. Loud
  4. Victoria—Rev. A. G. Russell
  5. Waco—Rev. J. H. Childs

## Table No. 2 - Recapitulation - Treasurer

	Expenditures for Local Church	Other Min. Support	
41			Paid on Principal of Indebtedness
42			Paid on Buildings and Improvements
43			Paid Other Current Expenses, Incidentals
44			Paid for Ch. School Adm., Sup., etc.
45			Pastor's Salary Estimated
46			Paid
47			Total Cash Paid, Part I, (Add 41-44, 46)
48	Apportioned	Dist. Supt's.	
49	Paid	Fund	
50	Apportioned	Episcopal	
51	Paid	Fund	
52	Apportioned	Conference Claimants'	
53	Paid	Fund	
54	Apportioned	World Service	
55	Accepted	and Conference	
56	Paid	Benevolences	
57			Special Gifts to World Service
58			Special Gifts to Annual Conference Benevolence, Included in Conf. Budget
59			Methodist Study Day
60			Church School Rally Day
61			Methodist Youth Fund
62			Race Relations Sunday
63			W.S.C.S. Cash Sent Dist., Conf. Treas.
64			Gifts Through Wesleyan Serv. Guild
65			Sustentation
66			Wesley Foundation
67			Hospitals
68			Homes
69			Orphanages
70			Schools and Colleges
71			
72			
73			Other Benevolences
74			General
75	Jurisdictional	Administration	
76	Annual Conference	Fund	
77			Total Pd., Part II, (Add 49, 51, 53, 55-57)
78			Grand Total Parts I, II (Add 47 and 77)

- District — Superintendent
1. Austin—Rev. A. D. Holden
  2. Dallas—Rev. K. W. McMillan
  3. San Antonio—Rev. I. B. Loud
  4. Victoria—Rev. A. R. Russell
  5. Waco—Rev. J. H. Childs

3150	41023	36134	14507	109899	100519	181888	13075	13741	1646	1647	6743	7411	13262	14588	14432	5489	2193	181	177	207	2241	1282	100	1117	38	190	821	48	4718	3831	593	7164	247	223	263	71981	263737
1283	31419	23213	8735	87933	89608	146571	14466	11643	1734	4696	11205	11305	11288	31523	1569	90	120	3182	1332	144	68	0	16	482	13	1197	2620	1946	9271	160	127	424	88032	235653			
2115	6388	5289	1265	21245	21979	33507	3340	3440	311	349	1412	1494	3505	4203	4138	1903	278	38	11	33	1044	415	36	209	10	166	243	23	1844	1527	190	1803	99	107	296	19767	53688
2240	8286	7444	9103	23903	21864	39814	2937	3297	357	434	1517	2000	3316	4364	4259	677	445	74	0	49	445	201	57	299	28	8	191	25	415	416	349	435	37	36	95	12807	79678
3682	20091	11745	2783	29630	26455	65676	3490	3490	486	479	2070	2240	1583	1583	1584	38	5	45	98	44	272	156	0	556	0	0	317	0	1840	563	0	3893	59	49	845	18979	85133
50	1695	3026	611	13179	13979	17692	1525	1731	205	151	630	631	2248	1818	2189	2406	121	7	33	81	270	230	7	33	0	0	0	0	171	963	40	645	30	14	248	11080	28423
503	4563	8630	845	15942	16242	25199	1783	1783	287	234	1114	1046	2610	2620	2262	465	1345	17	35	0	210	280	0	20	0	16	70	0	448	362	14	388	22	17	153	9349	16815

# Table No. 1 - Austin District - Statistician

List No-Chg&Ch-Name of Pastor	Membership											Church School Statistics										W.S.C.S.		Church Property																
	1	2	3	4	5	6	7	8	9	10	11	12	13	14	15	16	17	18	19	20	21	22	23	24	25	26	27	29	30	31	32	33	34	35	36	37	38	39	40	
1-Austin-Simpson, T.M. Bruton	10	24	43	406	68	53	7	27	401	87	488	1	1	21	22	98	59	54	37	291	145	55	28	25	76	0	43	8	175	386	12	81	1547	23	1	8500	7500	0	0	
2-Austin-Wesley, F.D. Young	18	10	32	650	51	53	3	4	570	179	747	1	1	24	16	32	76	70	15	233	140	12	24	30	50	36	13	12	200	413	0	242	1100	39	1	80000	4500	0	0	
3-Austin-St. Peters, J.L. Wattley	2	5	10	105	4	3	1	1	88	22	110	1	1	9	5	12	11	12	0	49	29	36	10	6	0	25	4	0	100	412	7	24	112	12	1	8000	650	400	1920	
4-Bartlett-C.C. Brown	0	8	6	53	5	0	1	0	47	9	57	0	2	10	0	13	27	26	0	76	40	28	0	0	0	0	0	0	30	41	5	18	45	0	3	2300	0	0	0	
5-Belton Ct, T.J.D. Simms	5	24	6	100	26	2	1	2	141	24	165	0	2	10	0	20	15	12	1	57	40	0	5	10	0	0	0	0	16	27	2	10	0	0	1	4800	2050	0	0	
6-Brady, J.N. Hooey	1	0	6	38	1	4	0	4	30	35	35	0	1	1	5	9	11	4	0	36	25	10	12	10	16	1	0	1	25	100	2	11	60	0	1	3000	0	0	0	
7-Brownwood, M.A. Freeman	2	6	4	119	8	0	0	0	127	127	127	0	1	12	3	12	29	17	0	73	58	40	40	17	0	0	0	0	58	25	600	4	52	1200	6	1	25000	5500	0	6279
8-Dale-Smithville, R.W. Weaver	0	0	20	144	0	5	2	8	48	74	122	0	2	7	18	15	21	8	0	69	40	6	8	5	0	0	0	0	36	85	16	44	49	0	2	3500	1000	0	0	
9-Giddings Ct, W.S. Byars	0	2	0	33	0	0	0	8	14	9	23	0	1	3	18	15	21	8	0	11	7	0	0	0	0	0	0	0	0	5	0	0	0	0	2	1700	0	0	0	
10-Georgetown Ct, L.R. Proctor	0	5	8	73	8	1	3	4	56	19	82	1	3	9	0	13	16	29	25	34	42	26	34	25	25	28	4	6	100	175	4	25	50	10	3	5000	1500	0	2200	
11-LaGrange Ct, C.J. Polk	0	0	17	101	0	3	4	0	80	24	104	1	2	13	0	9	12	0	0	34	31	6	4	0	0	0	22	0	2	0	44	1	14	0	0	3	4200	1000	0	0
12-Lampasas, C.L. King	2	5	7	88	2	0	1	0	72	16	98	1	3	0	0	0	0	0	0	16	0	0	0	0	0	5	0	5	0	20	0	0	0	0	2	300	500	0	3500	
13-Llano Ct, S.M. Mathias	5	14	3	39	10	11	3	14	20	11	31	0	2	7	2	11	15	18	19	72	18	0	11	13	0	10	11	0	148	40	5	8	0	0	4	2500	900	0	0	
14-Luling Ct, F.J. Huitchinson	6	37	14	226	9	9	4	56	273	42	273	0	2	20	6	19	34	12	0	91	35	14	0	10	45	0	9	0	100	200	2	20	40	8	2	2000	2500	0	16	
15-Fayetteville Ct, R.W. Baker	2	6	6	62	13	1	1	2	42	31	73	0	2	9	0	20	27	14	0	70	46	0	0	0	0	0	0	0	20	45	0	0	0	0	2	5500	1000	0	0	
16-Lockhart, D.B. Baker	4	5	28	262	0	0	6	3	197	41	238	1	1	12	5	28	32	12	10	99	45	15	15	0	0	20	6	0	0	157	4	20	172	0	1	5000	2500	0	0	
17-San Angelo, A.E. Liles	2	18	6	174	10	0	1	23	83	77	160	2	1	14	4	8	24	17	0	67	60	10	15	0	51	40	12	6	36	435	4	30	100	0	1	10500	2800	1000	0	
18-San Marcos, J.F. Muse	0	0	2	140	3	2	1	5	130	18	148	0	3	13	0	16	30	0	0	72	55	30	8	4	0	10	0	0	23	100	0	3	15	0	3	3200	1600	0	0	
19-Reedsville Ct, W.M. Brothers	2	8	8	57	20	0	4	3	54	20	74	1	3	11	0	30	6	13	0	60	22	0	30	0	0	0	12	0	10	369	5	12	20	0	3	1000	350	0	0	
20-Temple, J.G. Owens	10	3	28	193	4	26	4	23	186	10	196	4	1	8	0	36	22	25	0	91	50	0	14	5	40	0	2	0	42	315	3	40	400	12	1	7000	800	0	0	
21-Tilmon Ct, G.W. Kelley	0	0	0	128	7	5	5	16	100	39	129	0	2	8	0	20	20	32	0	72	25	25	0	0	0	0	0	0	57	57	0	0	0	0	3	3700	555	4400	0	
22-Winchester Ct, C.J. Houston	0	5	0	70	0	0	2	0	97	13	110	0	3	17	0	27	21	26	0	91	51	0	22	14	0	0	7	0	37	49	6	40	40	0	3	5500	400	0	0	
23-Littig, S.D. Miller	5	0	4	36	7	0	3	0	27	20	47	0	2	9	0	16	0	11	0	38	16	0	0	0	0	0	0	0	0	0	0	0	0	2	4300	0	0	0		
76	185	257	3297	256	178	57	204	2883	957	3557	14	42	249	86	464	508	420	107	1901	1030	317	280	174	303	197	125	98	1190	4075	82	694	4980	109	46	207500	37605	5800	13900		

## Table No. 2 - Austin District - Treasurer

List No-Chg&Ch-Pastor	Expeditures for Local Church						Other Min. Support											BENEVOLENCES																											
	Paid on Principal of Indebtedness	Paid on Buildings and Improvements	Paid Other Current Expenses, Incidentals	Paid for Ch. School Adm., Sup., etc.	Pastor's Salary Estimated	Paid	Total Cash Paid, Part I, (Add 41-44, 46)	Apportioned	Paid	Episcopal Fund	Conference Claimants' Fund	Apportioned	Paid	World Service and Conference Benevolences	Special Gifts to World Service	Special Gifts to Annual Conference Benevolence, Included in Conf. Budget	Methodist Study Day	Church School Rally Day	Methodist Youth Fund	Race Relations Sunday	W.S.C.S. Cash Sent Dist., Conf. Treas.	Gifts Through Wesleyan Serv. Guild	Other Conference Benevolences								Administration Fund														
	41	42	43	44	45	46	47	48	49	50	51	52	53	54	55	56	57	58	59	60	61	62	63	64	65	66	67	68	69	70	71	72	73	74	75	76	77	78							
1-Aus-Simp, T.M. Bruton	0	1200	885	48	2210	2210	4343	331	331	39	39	177	177	207	207	207	0	0	0	105	0	100	75	21	100	0	0	0	0	0	0	0	0	0	0	7	7	7	222	2166	6509				
2-Aus.-Wes., F.D. Young	0	2500	1144	213	2500	2540	4392	360	360	42	42	192	192	345	345	345	0	0	0	0	0	175	0	0	0	0	0	0	0	0	0	0	0	0	0	0	0	0	0	0	2984	7376			
3-Aus-St.P., J.L. Wattley	392	25	455	28	1200	1200	2100	180	180	21	21	96	96	745	745	745	103	0	0	0	0	50	26	0	51	0	0	0	0	0	0	0	0	0	0	0	0	0	0	0	0	2984	7376		
4-Bartlett, C.C. Brown	0	83	10	14	650	600	707	100	100	11	11	33	25	25	25	25	200	47	2	6	2	25	2	5	0	0	0	0	0	0	0	0	0	0	0	0	0	0	0	0	0	480	1187		
5-Belton Ct, T.J.D.Sims..	0	0	15	20	500	500	535	80	80	10	10	20	20	40	40	40	10	10	0	0	0	10	4	0	0	0	0	0	8	4	0	0	0	0	0	0	0	0	0	0	0	369	904		
6-Brady, J.N. Hooey	0	0	0	40	700	700	640	120	120	10	10	30	30	40	40	40	0	0	0	0	0	25	20	0	0	0	0	0	0	0	0	0	0	0	0	0	0	0	0	0	910	2783			
7-B'wood, M.A. Freeman	423	0	300	125	1800	1800	2348	256	256	31	31	90	90	550	550	550	0	0	0	4	0	15	13	10	0	0	0	0	0	0	0	0	0	0	0	0	0	0	0	0	0	0	586	1496	
8-Dale-S'vle, R.W. Weaver	0	0	20	40	750	750	810	80	80	20	20	40	40	50	50	50	20	40	0	0	0	10	8	0	0	0	0	0	0	0	0	0	0	0	0	0	0	0	0	0	0	0	586	1396	
9-Giddings Ct, W.S. Byars	0	0	40	50	500	500	590	50	50	10	10	20	20	40	40	40	150	50	0	0	0	10	4	0	0	0	0	0	0	0	0	0	0	0	0	0	0	0	0	0	0	0	355	945	
10-G'town Ct, L.R. Proctor	900	0	50	40	800	800	1700	100	100	20	20	40	40	100	100	100	300	60	0	8	0	10	8	0	0	0	0	0	0	0	0	0	0	0	0	0	0	0	0	0	0	0	770	2500	
11-LaGrange Ct, C.J. Polk	0	0	75	65	700	700	840	112	112	12	12	47	47	25	25	25	0	0	0	6	0	20	6	0	0	0	0	0	0	0	0	0	0	0	0	0	0	0	0	0	0	0	654	1494	
12-Lampasas, C.L. King	0	0	75	65	700	700	840	112	112	12	12	47	47	52	52	52	0	0	0	6	4	20	6	4	0	10	2	0	5	4	0	0	0	0	0	0	0	0	0	0	0	0	654	1494	
13-Llano Ct, S.M. Mathias	0	100	0	18	250	269	387	40	40	0	0	0	0	12	12	13	15	10	3	15	2	33	15	0	4	0	6	14	10	33	22	0	18	2	1	2	0	0	0	0	0	261	648		
14-Lul. Ct, F.J. Hutchinson	0	200	408	125	1200	1200	1925	150	150	27	27	60	60	100	100	100	500	24	2	50	10	50	10	0	0	0	0	0	0	0	0	0	0	0	0	0	0	0	0	0	0	0	1034	2959	
15-Fay'ville Ct, R.W. Baker	0	0	0	22	500	315	337	100	100	5	5	25	17	28	28	28	0	0	0	0	0	25	0	0	0	0	0	0	0	0	0	0	0	0	0	0	0	0	0	0	0	0	1164	3253	
16-Lockhart, D.B. Baker	0	175	417	97	1400	1400	2089	216	216	24	24	112	112	124	124	124	0	0	5	5	5	268	172	0	5	0	3	114	0	0	0	0	0	0	0	0	0	0	0	0	0	0	0	1164	3253
17-San Angelo, A.E. Liles	500	500	500	150	1800	1600	3250	272	272	30	30	128	128	1200	1200	1200	0	0	0	0	0	75	0	0	75	0	158	0	0	280	0	0	0	0	0	0	0	0	0	0	0	0	0	3250	5479
18-San Marcos, J.F. Muse	0	400	170	26	900	900	1496	144	144	26	26	45	45	50	50	50	400	10	26	0	10	30	5	0	4	0	0	0	0	50	8	0	0	0	0	0	0	0	0	0	0	0	784	2280	
19-R'dsvle Ct, W.M. Brothers	0	0	0	0	0	0	0	0	0	0	0	0	0	0	0	0	0	0	0	0	0	0	0	0	0	0	0	0	0	0	0	0	0	0	0	0	0	0	0	0	0	0	0		
20-Temple, J.G. Owens	0	575	640	110	1500	1500	2825	225	225	26	26	120	120	195	195	195	5	0	0	0	0	50	41	0	65	0	0	115	0	220	0	0	100	5	5	140	1312	4137							
21-Tilmon Ct, G.W. Kelley	0	0	0	18	700	700	718	120	120	9	9	57	57	400	400	214	0	0	0	0	0	16	0	0	0	0	0	0	0	0	0	0	0	0	0	0	0	0	0	0	0	0	368	1086	
22-Winch. Ct, C.J. Houston	0	550	65	47	660	525	1187	56	56	7	7	32	10	180	180	100	0	0	0	0	0	7	6	0	0	0	0	0	0	0	0	0	0	0	0	0	0	0	0	0	0	173	1380		
23-Littig, S.D. Miller	0	50	20	8	125	70	148	36	36	1	1	1	1	22	22	22	100	17	0	12	0	10	0	0	0	0	0	0	0	2	0	0	0	0	0	0	0	0	0	0	0	203	251		

2115 6388 5289 1265 21245 21979 33507 3340 3440 311 387 1412 1197 3505 4203 4138 1903 278 38 207 33 1044 415 36 209 10 166 243 23 1844 1527 190 1803 99 107 296 19767 53688

# Table No. 1 - Dallas District - Statistician

List No-Chg&Ch-Name of Pastor	Membership										Church School Statistics										W.S.C.S.		Church Property																	
	Baptisms					Enrollment																																		
	Infants Presented by Parents or Guardian	All Others: Children, Youth, Adults	Baptized Children Now on Prep. Roll	Total Full Membership Reported Last Year—Active and Inactive	Rec'd from Prep.M'ship on Profes. of Faith	Received by Transfer and Reinstated	Removed by Death	Removed by Transfer and Otherwise	Total Full Members—Active	Total Full Members—Inactive	Total Full Members—Active and Inactive	Total Local Preachers	Number of Church Schools on Charge	Officers and Teachers	Nursery Department—Birth to 3 Years	Children's Division—4-11 Years	Youth Division—12-23 Years	Adult Division—Exclusive of Home Dept.	Home Department	Total Enrollment (Add 14-19 Inclusive)	Average Attendance at Sunday School	Children	Youth Fellowship	Adults	Methodist Pupils in Vacation Bible Schools	Methodist Pupils in Weekday Schools	Pupils Joining Church on Profes. of Faith	No. En. Accr. Leadership Schools, Classes	Ch. School Off. World Serv., Conf. Benev.	Total Amt. Raised by Ch. School Purposes	Number of Units Organization	Membership W. S. C. S.	Paid for Local Work	Membership, Wesleyan Service Guild	Number of Preaching Places	Estimated Value of Church Buildings, Equipment and Land	Estimated Value of Parsonages, Furniture, and Land	Estimated Value of Other Property	Indebtedness on Buildings, Equipment, Parsonages, and Current Expenses	
1-Abilene, C.H. Pearson	3	0	7	42	0	1	1	9	21	12	33	0	1	6	5	6	4	4	0	25	1040	178	252	174	178	96	137	26	2245	7017	99	908	3068	52	35	233800	35000	6385	1441	
2-Amarillo, L.W. Miles	0	0	0	18	0	0	0	18	18	18	18	0	1	2	0	6	10	0	0	18	16	6	0	1	4	5	0	23	70	1	6	3	0	1	2400	1500	0	0		
3-Brownfield, J.H. Hudson	0	0	0	0	0	0	0	0	12	0	0	0	0	0	0	0	0	0	0	0	0	0	0	0	0	0	0	0	0	0	0	0	0	0	0	0	0	0	0	
4-Corsicana, Owens	0	0	0	40	0	2	0	2	28	18	46	0	1	8	8	13	11	6	0	46	0	0	0	0	0	0	0	0	0	0	0	0	0	0	0	0	0	0	0	0
5-Colorado City	0	0	0	0	0	0	0	0	0	0	0	0	1	2	0	0	0	0	0	0	21	0	0	0	0	0	0	0	11	45	1	10	0	0	1	5000	1500	0	0	
6-Denison, T.H. Foy	0	0	0	30	9	0	1	3	20	15	35	1	1	5	0	6	4	0	0	15	0	0	0	0	0	0	0	0	0	0	0	0	0	0	0	0	0	0	0	0
7-Dallas, E. St. Paul, M. Reed	5	0	14	104	11	0	3	29	52	31	83	0	1	5	10	12	8	6	0	41	14	0	10	0	0	0	0	10	1317	331	0	12	30	0	1	500	0	0	0	
8-Dallas, Mt. Zion, Nath. Pinkard	0	0	3	12	3	0	0	0	11	4	15	1	1	2	0	0	0	0	0	8	19	8	0	10	0	0	0	0	25	75	2	22	14	0	1	25000	0	0	0	
9-Dallas, St. Paul, G.H. Caldwell	22	10	36	1113	8	48	11	24	844	290	1134	0	1	29	22	67	39	63	50	270	8	0	0	0	0	0	3	5	15	2	0	0	0	0	0	0	0	0	0	
10-Dallas, Trinity, G.L. Johnson	5	6	11	100	0	0	2	5	45	48	93	1	1	4	10	15	17	0	9	55	183	31	35	20	56	0	8	13	90	900	7	215	931	15	1	75000	4800	0	0	
11-Dallas, Warren, J.A. Wills	16	20	16	219	29	43	2	22	250	41	291	1	1	14	9	53	51	12	0	141	27	0	10	15	0	0	2	0	126	6	15	118	0	1	8900	3000	800	0		
12-Wesley, McK., P.P., Chas. Espie	1	0	4	53	4	10	1	4	29	33	62	0	3	9	4	11	3	9	0	36	90	24	25	6	58	0	29	3	168	300	12	75	297	0	1	8000	6000	0	0	
13-El Paso, D.H. Hansboro	3	8	4	104	3	0	3	17	53	34	87	1	1	6	5	7	6	6	0	30	10	0	0	0	0	0	4	5	9	4	4	18	0	3	3500	1000	0	0		
14-Ennis, E.H. Carter	7	18	25	31	18	0	1	1	33	10	43	1	1	5	3	8	10	0	0	26	30	0	0	0	0	0	11	0	178	0	28	350	0	1	20000	2500	0	0		
15-Ferris-L'caster, T.R. Watkins	2	2	20	84	2	8	2	1	70	21	91	2	2	14	2	25	18	31	0	90	15	7	18	0	0	26	15	30	65	2	15	45	0	1	800	0	0	0		
16-Ft. W.-Cogswell, E.M. Douglas	2	1	5	20	3	0	0	1	15	0	15	0	1	5	0	10	3	7	0	25	45	0	10	0	0	30	0	50	250	3	31	55	0	2	6000	0	0	0		
17-Ft. W.-Cowan, J.J. Hardeman	7	1	16	27	0	28	0	2	28	25	53	1	1	4	3	10	6	9	0	31	15	0	0	0	0	0	0	0	0	0	0	0	0	0	0	0	0	0	0	
18-Ft. W.-St. And., J.H. Caruthers	24	6	30	1094	0	70	15	60	850	239	1089	1	1	62	20	35	50	45	0	202	12	0	0	0	0	0	0	60	149	2	22	90	10	1	3000	0	1000	0		
19-Ft. W.-Thompson, J.S. Jordan	1	0	0	180	73	1	6	0	253	40	293	0	1	10	5	25	14	15	8	59	150	30	50	25	0	0	0	100	1100	20	260	600	16	1	20000	4000	4285	0		
20-Lubbock, M.C. Stone	3	17	21	49	0	19	0	9	51	8	59	0	1	10	4	22	7	9	0	52	40	0	0	0	25	20	0	55	260	0	1	30	10	1	12500	0	0	0		
21-Long Branch, S.H. Mays	0	17	0	0	0	24	2	0	17	14	31	1	1	8	0	15	8	10	0	33	35	8	15	10	35	15	0	25	133	2	21	292	0	1	9000	0	0	499		
22-Mexia-Jones, J.W. Morgan	4	8	12	125	23	24	4	20	100	48	148	3	1	9	10	12	10	18	2	61	30	20	8	10	0	0	0	0	0	0	0	0	0	0	0	0	0	0	0	
23-Mexia Ct, Belt Prince	5	50	22	175	50	79	3	1	200	100	300	1	3	18	23	40	74	25	0	130	30	10	12	18	0	0	10	40	100	12	50	3	0	1	2000	1500	0	137		
24-Milford-Italy, A.D. Porter	0	3	1	47	0	8	1	3	40	11	51	0	2	9	0	8	9	8	0	34	100	22	30	25	0	0	50	0	175	9	35	0	1	3	7000	1000	0	0		
25-Odessa	0	0	0	14	12	4	0	3	16	8	24	0	1	2	0	0	10	0	0	12	20	12	6	6	0	0	4	42	103	2	10	35	0	2	2000	1000	0	0		
26-Pelham Ct, Frank Blair	0	1	16	87	1	0	1	0	75	11	86	1	3	18	6	34	42	17	0	117	14	0	0	14	0	0	0	60	17	2	8	0	0	1	700	1000	0	705		
27-Sherman, J.B. Richardson	3	0	5	60	4	0	2	1	54	12	66	0	1	10	0	5	4	6	0	25	60	0	14	0	0	0	1	15	68	3	25	0	0	3	13000	1900	0	0		
28-Wichita Falls, J.B. Phoenix	1	0	2	53	1	2	1	0	40	15	55	0	1	9	2	13	5	20	0	49	25	0	4	12	0	0	0	12	105	3	6	72	0	1	2500	1800	0	0		
29-Waxahachie, S.M. Franklin	0	0	4	66	0	1	0	22	27	17	44	1	3	3	3	5	4	4	0	19	27	0	5	3	0	0	0	110	190	3	22	65	0	2	4000	1500	0	0		
	115	168	274	3947	254	372	62	257	3252	1123	4355	17	38	288	154	474	419	330	69	1650	8	0	0	0	0	0	0	2	8	0	0	0	0	1	2000	1000	0	0		

## Table No. 2 - Dallas District - Treasurer

List No-Chg&Ch-Name of Pastor	Expeditures for Local Church							Other Min. Support								BENEVOLENCES																						
	Paid on Principal of Indebtedness	Paid on Buildings and Improvements	Paid Other Current Expenses, Incidentals	Paid for Ch. School Adm., Sup., etc.	Pastor's Salary Estimated	Paid	Total Cash Paid, Part I, (Add 41-44, 46)	Apportioned	Paid	Episcopal Fund	Conference Claimants' Fund	World Service and Conference	Benevolences	Special Gifts to World Service	Special Gifts to Annual Conference	Methodist Study Day	Church School Rally Day	Methodist Youth Fund	Race Relations Sunday	W.S.C.S. Cash Sent Dist., Conf. Treas.	Gifts Through Wesleyan Serv. Guild	Sustentation	Wesley Foundation	Hospitals	Homes	Orphanages	Schools and Colleges	Other Benevolences	Administration	Jurisdictional	Annual Conference Fund	Total Pd., Part II, (Add 49, 51, 53, 55-57)	Grand Total Parts I, II (Add 47 and 77)					
1-Abilene, C.H. Pearson	0	300	109	14	600	600	1023	70	70	10	10	25	25	22	22	22	4	3	4	3	1	20	11	0	1	0	2	0	0	3	1	2	240	2	2	4	430	1453
2-Amarillo, L.W. Miles	0	0	4	0	200	200	200	0	0	0	0	0	0	0	0	0	0	0	0	0	0	0	0	0	0	0	0	0	0	0	0	0	0	0	0	0	200	200
3-Brownfield, J.H. Hudson	0	0	0	0	0	20	20	0	0	0	0	0	0	0	0	0	0	0	0	0	0	0	0	0	0	0	0	0	0	0	0	0	0	0	0	0	20	20
4-Corsicana, Owens	0	0	70	100	100	1000	1170	100	100	15	15	30	30	50	50	50	150	15	1	1	1	10	4	0	0	0	0	0	0	7	50	5	0	0	0	0	481	1651
5-Colorado City	0	0	0	0	0	0	0	0	0	0	0	0	0	0	0	0	0	0	0	0	0	0	0	0	0	0	0	0	0	0	0	0	0	0	0	0	0	0
6-Denison, T.H. Foy	0	0	137	30	0	1200	167	0	100	0	32	0	84	0	34	0	0	0	2	0	0	65	0	0	0	0	0	0	0	0	0	0	0	2	1	0	0	1655
7-Dallas, E. St. Paul, M. Reed	0	0	132	26	670	716	874	50	50	11	11	32	32	280	280	280	0	0	0	32	0	12	0	0	0	0	0	0	0	0	0	0	0	2	2	2	472	1346
8-Dallas, Mt. Zion, Nath. Pinkard	0	0	8	5	100	60	73	3	3	1	1	2	2	25	25	25	25	0	0	0	0	2	0	0	0	0	0	0	0	0	0	0	0	0	0	33	108	
9-Dallas, St. Paul, G.H. Caldwell	0	1000	2971	300	3120	3120	7391	600	600	50	50	250	250	3000	3000	3000	0	0	0	14	0	0	125	35	204	0	0	0	0	109	300	94	15	15	0	4811	12202	
10-Dallas, Trinity, G.L. Johnson	0	1100	428	18	1300	1300	2846	140	140	23	23	104	104	41	41	41	0	0	7	7	7	89	25	0	20	0	38	0	89	0	0	0	0	53	653	3499		
11-Dallas, Warren, J.A. Wills	0	400	1200	400	2080	2080	4080	200	200	36	36	166	166	46	46	46	0	154	50	10	40	54	25	0	18	5	3	43	3	40	26	2	2	2	10	935	5015	
12-Wesley, McK., P.P., Chas. Espie	0	850	105	10	700	275	1240	110	110	10	10	30	30	15	15	15	0	62	0	0	0	0	0	0	0	0	0	0	34	0	0	1	0	0	261	1501		
13-El Paso, D.H. Hansboro	0	313	110	48	1400	0	1871	160	160	34	34	112	112	40	40	0	0	42	0	0	0	0	18	0	33	0	39	0	94	21	2	2	2	9	0	2481		
14-Ennis, E.H. Carter	0	250	90	15	800	510	865	52	52	10	10	20	20	20	20	20	5	15	0	4	0	10	0	0	0	0	1	0	0	150	0	3	1	1	3	293	1158	
15-Ferris-L'caster, T.R. Watkins	0	0	125	33	720	720	878	140	140	13	13	58	58	161	161	161	0	0	0	0	0	0	22	0	0	0	0	10	0	0	70	0	0	0	474	1352		
16-Ft. W.-Cogswell, E.M. Douglas	0	0	20	12	180	150	182	55	55	5	5	9	9	15	15	15	0	0	0	0	0	30	0	0	0	0	0	0	0	0	0	1	1	2	237	387		
17-Ft. W.-Cowan, J.J. Hardeman	0	136	160	40	400	400	742	80	80	4	4	26	26	14	14	14	0	0	0	0	0	30	22	0	7	0	13	0	0	0	11	0	1	1	0	209	951	
18-Ft. W.-St. And., J.H. Caruthers	2400	400	400	250	2000	2000	3450	200	200	35	35	166	160	36	36	36	0	0	0	0	0	0	0	0	0	0	0	0	0	0	0	0	0	0	0	526	3976	
19-Ft. W.-Thompson, J.S. Jordan	0	847	499	52	1178	1178	2576	80	80	15	15	94	94	38	0	38	0	0	0	0	0	0	22	0	0	0	0	0	0	5	5	0	4	3	0	0	2846	
20-Lubbock, M.C. Stone	0	0	0	10	75	75	85	22	22	0	0	0	0	0	0	0	0	0	0	0	2	0	0	0	0	0	0	0	0	5	5	0	0	0	29	114		
21-Long Br.-Waxa., S.H. Mays	0	674	309	40	1200	1200	2223	140	140	14	14	60	60	28	28	28	0	0	0	0	0	16	0	14	0	25	0	60	14	1	21	1	1	9	402	2625		
22-Mexia-Jones, J.W. Morgan	0	700	24	75	1500	1200	1943	140	140	14	14	96	96	27	27	27	0	0	0	0	0	0	0	19	0	25	0	59	0	0	0	1	1	0	381	2374		
23-Mexia Ct, Belt Prince	0	88	25	46	900	450	609	100	100	8	8	36	7	300	300	229	0	0	0	0	0	8	20	0	0	0	0	0	0	0	0	0	0	0	372	981		
24-Milford-Italy, A.D. Porter	0	610	68	10	480	410	1098	40	100	10	10	60	60	40	40	40	68	60	0	0	0	5	0	0	0	0	0	0	0	2	0	0	1	1	347	1345		
25-Odessa	0	78	148	68	900	900	1189	140	140	14	14	96	96	27	27	27	12	0	0	0	0	0	0	0	0	0	0	59	0	0	0	0	0	0	368	1559		
26-Pelham Ct, Frank Blair	0	0	100	25	800	800	925	100	100	15	15	30	30	60	60	60	300	12	0	10	0	15	0	0	0	0	0	4	0	0	4	1	1	2	560	1485		
27-Sherman, J.B. Richardson	0	500	182	26	1000	1000	1708	140	140	10	10	50	50	23	23	23	18	92	0	0	0	0	1	0	12	0	0	22	0	0	18	1	0	1	1	389	2097	
28-Wichita Falls, J.B. Phoenix	0	40	20	6	700	300	366	75	75	5	5	20	20	60	60	60	0	0	1	1	1	17	12	4	4	0	0	8	0	0	6	1	0	1	1	218	584	
29-Waxahachie, S.M. Franklin																																						
	2400	8286	7444	1659	23903	21864	39814	2937	3297	357	398	1517	1621	3316	4364	4259	677	445	74	82	49	445	201	57	299	28	8	191	25	415	416	349	435	37	36	95	12807	79678

# Table No 1 - San Antonio District - Statistician

List No-Chg&Ch-Name of Pastor	Membership								Church School Statistics											W.S.C.S.		Church Property																	
	Baptisms				Enrollment				Church School Statistics				W.S.C.S.			Church Property																							
	1	2	3	4	5	6	7	8	9	10	11	12	13	14	15	16	17	18	19	20	21	22	23	24	25	26	27	29	30	31	32	33	34	35	36	37	38	39	40
1-Beeville, A.D. Minor	1	1	10	81	7	6	1	4	60	29	89	0	1	4	13	24	10	6	0	57	35	0	6	8	0	0	0	0	20	150	1	18	125	0	1	3500	1500	0	85
2-Belmont Ct.	10	9	30	184	14	0	1	32	166	0	166	1	3	12	22	36	53	16	0	139	86	18	50	10	102	0	7	0	30	136	3	41	65	0	3	4500	3000	100	0
3-Corpus Christi, R.L. Palmer	5	10	23	311	55	22	4	55	185	69	354	1	1	11	0	46	52	31	0	140	89	15	17	9	39	0	5	0	93	503	6	75	170	0	1	10000	7000	8000	0
4-Floresville, G.V. Cavett	0	0	16	49	0	8	0	1	47	9	56	1	2	7	1	23	9	8	0	48	30	19	6	5	0	0	0	10	37	2	18	100	0	2	4500	1800	0	0	
5-Gonzales, O.K. Brewster	3	3	12	167	10	0	6	0	133	38	171	0	3	18	19	47	30	21	0	135	50	0	0	0	50	0	10	0	0	62	8	24	46	0	3	35000	2000	0	0
6-Hondo-Uvalde, B.A. Byars	0	5	3	72	6	3	2	13	40	41	81	0	2	6	0	3	20	9	0	38	28	3	14	9	0	0	3	0	4	15	6	21	6	0	2	1900	600	0	0
7-Harlingen, A.C. Holden	4	0	11	106	1	16	1	22	86	14	100	0	1	12	10	20	22	17	0	81	30	10	15	5	0	0	4	0	25	72	1	26	160	0	1	4000	1500	0	1000
8-Kerrville, F.M. Hudspeth	5	4	10	163	16	2	2	49	104	26	130	0	1	6	6	12	8	0	0	32	28	15	20	5	32	0	16	0	35	190	2	21	178	10	1	5000	1300	0	0
9-Kingsville, E.N. King	6	0	10	87	6	13	3	3	88	12	100	0	1	7	4	6	14	4	0	35	18	3	12	3	0	0	6	0	75	195	3	20	116	0	1	2500	1500	0	0
10-Nixon Ct, L.H. Haywood	0	14	14	103	32	4	1	0	129	0	129	1	3	16	0	21	24	14	0	75	55	18	21	16	0	0	0	0	25	150	3	40	80	0	3	2500	1000	0	0
11-Pearsall, H.C. Tollerson	1	3	3	21	5	0	0	0	26	0	26	0	2	5	2	12	12	10	0	41	23	11	8	4	0	0	2	0	3	41	1	12	16	0	3	1500	0	0	0
12-S.A.-E. St. Paul, W.W. Baker	4	8	16	189	14	37	2	13	215	10	225	0	1	10	14	9	36	12	0	81	58	6	18	5	0	0	6	5	25	174	1	30	50	0	1	10500	3000	0	0
13-S.A.-Jacobs, L.E. Muse	5	32	21	518	31	9	3	4	509	42	551	1	1	10	21	56	50	27	0	164	75	22	23	20	0	0	16	0	100	360	1	50	250	0	1	10000	5000	0	0
14-S.A.-Jones, Saul White	1	4	21	160	3	9	0	0	147	25	172	2	1	10	0	15	15	25	0	65	40	14	14	12	0	0	0	0	50	238	1	10	135	0	1	8000	3000	0	700
15-S.A.-Laur. Hts., J.M. North	0	0	16	24	4	5	0	0	33	0	33	1	1	5	0	12	15	10	0	42	28	11	8	6	0	0	0	0	5	20	1	12	12	0	1	1000	0	0	0
16-S.A.-St. Luke, G.A. Deslandes	0	0	3	9	6	0	1	0	8	6	14	0	1	5	0	5	15	8	0	33	0	0	0	0	0	0	3	0	5	56	1	6	5	0	1	3000	1000	0	0
17-S.A.-St. Paul, R.S. Mosby	8	12	18	1177	7	67	16	10	910	315	1225	6	1	41	65	110	160	210	15	601	129	12	15	10	0	12	3	20	145	400	12	200	38	24	1	80000	18000	6000	0
18-S.A.-Sanford, R.W. Allen	1	6	1	150	6	20	1	0	175	0	175	1	1	10	4	20	23	9	0	66	31	10	9	12	0	0	4	0	9	117	1	24	100	12	1	5000	3000	0	0
19-S.A.-Eades, W.M. Ellison	4	10	4	14	10	37	0	4	57	12	69	0	1	6	4	4	12	5	0	31	20	0	0	0	0	0	10	0	2	10	3	6	21	0	1	8000	0	0	2000
20-Seguin Ct.-Olmas, W.B. Lott	0	1	10	98	1	2	5	35	48	13	61	0	1	4	0	4	8	5	0	21	12	3	5	4	0	0	0	0	4	16	2	0	0	0	1	2000	0	0	0
21-Seguin, I.A. Pointer	6	16	22	228	28	5	3	2	256	0	256	0	1	10	0	33	28	17	0	88	40	20	15	5	137	0	14	0	25	150	1	100	100	0	1	5000	2500	0	0
22-Seguin-Harp., B.W. Anderson	3	6	11	30	9	14	0	0	42	11	53	0	1	6	4	18	12	6	0	46	27	14	9	4	0	0	6	0	7	51	7	7	175	0	1	3500	0	0	600
	67	191	285	3947	271	269	52	257	3424	672	4236	15	31	221	189	536	628	474	15	2049	882	224	285	160	360	12	215	25	697	3143	62	424	1673	46	32	210900	46700	14100	4385



## Table No 2 - San Antonio District - Treasurer

List No-Chg&Ch-Name of Pastor	Paid on Principal of Indebtedness	Paid on Buildings and Improvements	Paid Other Current Expenses, Incidentals	Paid for Ch. School Adm., Sup., etc.	Pastor's Salary Estimated	Paid	Total Cash Paid, Part I, (Add 41-44, 46)	Apportioned	Dist. Supt's.	Fund	Episcopal	Fund	Conference Claimants'	Fund	World Service	and Conference	Benevolences	Special Gifts to World Service	Special Gifts to Annual Conference Benevolence, Included in Conf. Budget	Methodist Study Day	Church School Rally Day	Methodist Youth Fund	Race Relations Sunday	W.S.C.S. Cash Sent Dist., Conf. Treas.	Gifts Through Wesleyan Serv. Guild	Other Conference Benevolences										General	Jurisdictional	Administration Fund	Annual Conference	Total Pd., Part II, (Add 49, 51, 53, 55-57)	Grand Total Parts I, II (Add 47 and 77)
	41	42	43	44	45	46	47	48	49	50	51	52	53	54	55	56	57	58	59	60	61	62	63	64	65	66	67	68	69	70	71	72	73	74	75	76	77	78			
1-Beeville, A.D. Minor	0	0	20	20	400	200	240	50	50	2	2	3	3	10	10	10	30	0	0	0	0	0	0	0	0	0	0	0	0	0	0	0	0	0	0	0	95	365			
2-Belmont Ct, A.D. Minor	0	0	26	37	1500	700	763	200	200	12	12	56	56	65	65	25	0	0	0	0	0	0	0	0	0	10	0	22	0	60	0	0	45	2	2	0	434	1197			
3-Corpus Christi, R.L. Palmer	1000	260	286	103	2400	2400	4049	260	260	42	42	192	192	166	166	166	0	0	16	10	0	0	45	0	82	0	152	0	358	0	0	597	6	6	299	2231	6280				
4-Floresville, G.V. Cavett	0	600	199	105	800	800	1704	160	160	14	14	64	64	21	21	21	8	5	0	3	0	0	0	0	11	0	20	0	48	0	0	58	1	1	40	454	2158				
5-Gonzales, O.K. Brewster	543	68	35	1200	1200	1073	2919	180	180	30	30	72	72	70	70	70	0	0	0	0	0	30	14	0	0	0	42	0	100	210	0	302	2	2	0	1150	4069				
6-Hondo-Uvalde, B.A. Byars	0	200	30	70	1350	700	1000	140	140	10	12	56	56	44	44	35	0	0	0	0	0	3	0	3	0	17	0	32	0	75	0	0	91	1	1	61	524	1524			
7-Harlingen, A.C. Holden	163	200	346	0	1400	1400	2109	140	140	25	25	112	112	55	55	55	0	0	5	0	0	0	0	0	27	0	51	0	119	0	0	142	2	2	102	782	2891				
8-Kerrville, F.M. Hudspeth	0	347	66	9	1200	1217	1609	140	140	27	27	60	60	72	72	72	0	0	2	0	32	10	0	0	0	40	0	0	150	0	117	2	2	0	955	2534					
9-Kingsville, E.N. King	0	1000	485	120	2080	2080	3685	200	200	36	36	166	166	77	77	77	0	0	5	0	0	0	0	0	38	0	71	0	167	0	200	3	3	67	1033	4718					
10-Nixon Ct, L.H. Haywood	0	185	45	30	1100	800	1060	160	160	14	14	64	64	40	40	40	0	0	1	0	0	24	0	16	0	30	0	78	0	0	74	1	1	60	564	1624					
11-Pearsall, H.C. Tollerson	0	10	36	18	600	250	314	100	100	4	4	20	20	16	16	16	0	0	1	0	0	0	0	0	8	0	15	0	36	0	0	35	1	1	30	267	581				
12-S.A.-E. St. Paul, W.W. Baker	0	2000	1251	31	1800	2000	5282	200	200	34	34	154	154	105	105	105	0	0	0	44	0	35	0	44	0	93	0	218	78	4	259	4	4	107	995	6665					
13-S.A.-Jacobs, L.E. Muse	0	6000	1000	260	2600	2600	10360	300	300	46	50	208	208	221	221	221	0	0	5	10	0	0	0	109	0	203	0	477	0	0	577	8	8	8	1764	12124					
14-S.A.-Jones, Saul White	300	1100	590	40	1800	1800	3830	120	120	32	32	144	144	71	71	71	0	0	5	0	0	0	0	35	0	66	0	155	0	0	187	3	3	130	951	4781					
15-S.A.-Laur. Hts., J.M. North	400	0	30	20	300	180	630	80	80	3	3	15	15	14	14	14	0	0	2	0	0	0	0	7	0	13	0	30	0	0	34	1	1	25	225	855					
16-S.A.-St. Luke, G.A. Deslandes	0	375	12	13	500	275	675	60	60	9	9	40	40	14	14	14	0	0	2	0	0	5	0	7	0	13	0	40	0	0	24	1	1	25	241	916					
17-S.A.-St. Paul, R.S. Mosby	0	4200	6800	502	3600	3600	15102	500	500	63	63	288	288	314	314	314	0	0	25	25	0	200	0	155	0	291	0	481	0	0	775	11	11	572	3711	18813					
18-S.A.-Sanford, R.W. Allen	821	1600	200	108	1800	1800	4529	160	160	32	32	144	144	83	83	83	0	0	0	0	0	25	0	41	0	76	0	179	0	0	107	3	3	150	1003	5532					
19-S.A.-Eades, W.M. Ellison	555	250	0	3	300	230	1038	40	40	2	2	4	4	20	20	20	0	0	0	0	10	0	0	0	0	0	0	0	125	0	23	2	2	0	228	1266					
20-Seguin Ct.-Olmas, W.B. Lott	0	20	0	8	500	250	283	60	60	9	10	40	40	16	16	16	0	0	4	2	0	0	0	8	0	15	0	35	0	0	44	1	1	30	266	549					
21-Seguin, I.A. Pointer	0	750	250	75	1800	1800	2875	180	180	32	32	144	144	77	77	77	0	0	1	0	0	0	0	38	0	71	0	166	0	0	202	3	3	140	1061	3936					
22-Seguin-Harp., B.W. Anderson	100	1176	23	11	600	300	1620	60	60	5	5	24	24	12	12	12	0	0	1	0	0	0	0	3	0	5	0	18	0	0	0	1	1	5	135	1755					

3082 20091 11745 2783 29630 26455 65676 3490 3490 486 490 2070 2070 1583 1583 1534 38 5 45 79 44 272 156 0 556 0 0 1317 0 1840 563 0 3893 59 49 1845 18979 85133

# Table No. 1 - Victoria District - Statistician

	Membership										Church School Statistics										W.S.C.S.		Church Property																	
	Baptisms					Enrollment																																		
	Infants Presented by Parents or Guardian	All Others: Children, Youth, Adults	Baptized Children Now on Prep. Roll	Total Full Membership Reported Last Year—Active and Inactive	Rec'd from Prep.M'ship on Profes. of Faith	Received by Transfer and Reinstated	Removed by Death	Removed by Transfer and Otherwise	Total Full Members—Active	Total Full Members—Inactive	Total Full Members—Active and Inactive	Total Local Preachers	Number of Church Schools on Charge	Officers and Teachers	Nursery Department—Birth to 3 Years	Children's Division—4-11 Years	Youth Division—12-23 Years	Adult Division—Exclusive of Home Dept.	Home Department	Total Enrollment (Add 14-19 Inclusive)	Average Attendance at Sunday School	Children	Youth Fellowship	Adults	Average Attendance	Additional Meetings	Methodist Pupils in Vacation Bible Schools	Methodist Pupils in Weekday Schools	Pupils Joining Church on Profes. of Faith	No. En. Accr. Leadership Schools, Classes	Ch. School Off. World Serv., Conf. Benev.	Total Amt. Raised by Ch. School Purposes	Number of Units Organization	Membership W. S. C. S.	Paid for Local Work	Membership, Wesleyan Service Guild	Number of Preaching Places	Estimated Value of Church Buildings, Equipment and Land	Estimated Value of Parsonages, Furniture, and Land	Estimated Value of Other Property
List No-Chg&Ch-Name of Pastor	1	2	3	4	5	6	7	8	9	10	11	12	13	14	15	16	17	18	19	20	21	22	23	24	25	26	27	29	30	31	32	33	34	35	36	37	38	39	40	
1-Altairs, Jack Caesar	0	2	1	40	6	0	1	0	44	12	59	0	3	10	4	10	10	0	0	34	15	0	0	0	0	0	0	0	0	0	0	0	10	0	3	2500	0	0	0	
2-Alleyton, Turner Snow	0	8	0	36	4	0	0	0	40	2	42	0	2	5	0	5	10	5	0	25	15	0	0	0	0	9	2	4	5	0	4	1	20	0	1	3000	0	0	710	
3-Cologne, T.H. Randolph	0	0	0	60	2	0	2	0	35	15	0	50	2	5	0	10	0	10	0	25	17	0	5	0	0	0	0	0	16	10	0	0	0	3	3300	0	0	0		
4-Columbus, C.W. Franklin	5	9	15	298	9	4	8	0	175	129	304	1	1	12	3	45	10	5	0	75	50	0	18	12	0	115	6	0	45	100	3	35	30	0	1	5000	1500	0	0	
5-Cuero-Yorktown, C.R. Greene	1	2	10	174	5	2	2	0	109	70	179	1	1	14	5	25	11	12	0	67	35	5	11	15	6	0	2	2	40	160	3	86	161	6	2	3800	2000	0	0	
6-Edna, E. L. Spencer	5	8	6	247	7	14	3	7	238	20	258	1	1	9	13	26	35	13	0	96	60	12	25	20	45	0	7	0	67	176	4	58	204	0	3	6900	1200	70	0	
7-Ganado, T. W. Stephens	0	0	4	66	0	0	0	15	55	11	66	1	1	8	0	25	10	5	0	48	23	0	15	0	0	0	0	0	0	36	0	14	0	0	2	2500	0	0	0	
8-Goliad, James Ross	16	12	18	14	12	0	0	0	73	65	138	0	1	8	7	12	16	0	0	43	20	18	12	0	0	24	6	10	0	40	5	15	9	0	1	6000	800	0	0	
9-Hallettsville, S. N. Harvey	2	0	10	185	6	0	26	36	115	25	140	2	2	22	0	10	21	0	0	53	24	0	10	0	84	0	0	0	26	66	0	24	0	0	2	6000	2000	0	0	
10-Oakland, D. C. Carroll	3	9	6	147	12	0	3	0	100	56	156	1	3	12	0	4	19	0	0	35	18	0	0	0	0	30	0	7	20	30	3	0	15	0	4	1000	700	0	0	
11-Placedo, W. M. Franklin	0	1	0	20	1	4	2	2	19	6	25	1	1	5	0	0	10	8	0	23	8	9	8	0	0	0	0	1	7	14	0	0	0	0	3	2500	0	0	0	
12-Sublime, W. M. Booker	0	3	17	50	0	14	0	0	47	17	64	3	3	0	0	9	15	15	0	39	20	0	0	0	0	0	0	0	0	0	0	8	10	0	3	2000	1000	0	0	
13-Schulenburg, E. T. Fuller	1	17	16	155	17	2	0	6	95	73	168	2	3	18	8	14	8	21	0	69	30	0	0	0	0	0	0	11	16	79	5	15	9	4	3	15000	0	0	0	
14-Victoria, J. H. Marshall	0	3	0	270	6	5	4	0	232	40	272	3	1	8	12	20	20	10	0	70	45	0	8	0	69	0	0	0	143	203	1	51	150	0	1	15000	5000	0	401	
15-Wharton-El C'po, J. H. Brown	6	8	0	167	8	8	2	2	165	18	183	3	2	12	14	30	43	0	0	99	35	8	12	3	0	0	8	0	25	75	4	18	11	0	2	2300	900	240	0	
16-Yoakum, T. H. Bryant	0	0	0	101	7	0	1	0	88	13	101	0	2	7	0	10	21	5	0	43	24	10	7	5	0	28	7	1	12	60	2	12	9	0	2	3500	900	0	0	
	39	82	93	2070	82	53	54	68	1506	512	2091	19	29	155	66	255	259	109	0	844	439	52	132	55	204	206	39	42	429	1035	34	337	638	10	38	80300	15600	310	1111	

## Table No. 2 - Victoria District - Treasurer

List No-Chg&Ch-Name of Pastor	Expenditures for Local Church					Other Min. Support			BENEVOLENCES																													
	Paid on Principal of Indebtedness	Paid on Buildings and Improvements	Paid Other Current Expenses, Incidentals	Paid for Ch. School Adm., Sup., etc.	Pastor's Salary Estimated	Total Cash Paid, Part I, (Add 41-44, 46)	Apportioned	Dist. Supt's. Fund	Episcopal Fund	Conference Claimants' Fund	World Service	and Conference	Benevolences	Special Gifts to World Service	Special Gifts to Annual Conference Benevolence, Included in Conf. Budget	Methodist Study Day	Church School Rally Day	Methodist Youth Fund	Race Relations Sunday	W.S.C.S. Cash Sent Dist., Conf. Treas.	Gifts Through Wesleyan Serv. Guild	Sustentation	Wesley Foundation	Hospitals	Homes	Orphanages	Schools and Colleges	Other Benevolences	General	Jurisdictional	Annual Conference	Administration Fund	Total Pd., Part II, (Add 49, 51, 53, 55-57)	Grand Total Parts I, II (Add 47 and 77)				
1-Altairs, Jack Caesar	0	0	50	100	1400	1400	2204	100	100	32	32	72	72	55	55	40	0	38	0	12	0	40	0	0	3	0	0	0	0	50	850	0	0	0	0	8	1254	3458
2-Alleyton, Turner Snow	0	10	12	15	400	400	437	50	50	6	6	12	12	25	25	25	70	10	0	0	10	0	0	3	0	0	0	0	0	10	0	0	0	0	0	1	437	633
3-Cologne, T.H. Randolph	0	0	18	18	600	350	0	0	120	0	35	52	20	250	0	137	6	0	0	8	0	10	8	0	0	0	0	10	0	0	0	0	0	0	0	630	666	
4-Columbus, C.W. Franklin	0	0	75	83	1000	1200	1285	144	140	10	10	20	20	110	110	110	600	0	0	0	70	40	0	3	0	0	0	0	0	0	0	0	4	4	9	1197	2482	
5-Cuero-Yorktown, C.R. Greene	0	100	709	45	1100	1100	1954	120	120	25	25	55	53	110	110	110	600	26	5	0	20	0	25	8	3	0	0	0	80	60	21	0	2	2	6	1160	3114	
6-Edna, E.L. Spencer	0	600	444	80	1544	1544	2668	194	194	27	27	123	123	538	538	538	0	0	0	0	0	45	0	0	0	0	0	0	0	0	0	42	0	0	0	959	3315	
7-Ganado, T.W. Stephens	0	0	20	10	500	350	370	100	100	6	6	12	12	20	20	20	100	10	0	4	61	10	4	0	3	0	0	0	6	0	4	0	0	0	2	278	648	
8-Goliad, James Ross	0	20	100	0	800	800	920	100	100	14	25	30	10	40	0	20	0	0	0	0	25	0	0	0	0	0	0	25	0	0	0	5	0	20	250	1170		
9-Hallettsville, S.N. Harvey	4	350	140	60	960	960	1510	164	164	17	17	30	30	110	110	110	0	0	0	0	28	4	3	0	0	0	0	0	43	15	600	15	4	4	1034	2544		
10-Oakland, D.C. Carroll	0	125	75	38	1000	675	913	40	40	12	12	34	34	65	65	65	600	0	0	15	0	20	10	0	3	0	0	0	0	0	0	2	2	6	713	1588		
11-Placedo, W.M. Franklin	0	0	5	6	300	180	191	40	41	2	2	4	7	25	25	20	50	7	0	0	20	0	0	3	0	0	0	0	0	0	0	0	1	171	345			
12-Sublime, W.M. Booker	50	0	0	3	125	87	140	40	40	7	7	15	15	40	40	40	50	0	0	0	0	0	0	3	0	0	0	0	0	0	0	0	0	0	180	230		
13-Schulenburg, E.T. Fuller	0	0	454	48	950	623	1125	133	122	0	10	0	36	0	0	220	0	0	16	0	20	0	0	0	0	0	0	0	0	0	0	0	0	0	426	1551		
14-Victoria, J.H. Marshall	0	250	884	43	1500	1566	2743	200	200	18	18	120	120	740	600	614	0	0	0	3	0	130	0	0	0	0	0	0	0	0	2	2	2	952	3695			
15-Wharton-El C'po, J.H. Brown	0	40	0	22	900	900	962	120	120	20	20	35	35	70	70	70	400	15	0	0	0	40	15	0	3	0	0	0	0	0	0	0	0	0	962	1657		
16-Yoakum, T.H. Bryant	0	200	40	40	900	600	870	80	80	9	0	16	16	50	50	50	0	15	2	0	0	35	50	0	3	0	0	0	0	0	0	0	0	457	1327			
	50	1695	3026	611	13179	13979	17692	1525	1731	205	567	630	945	2248	1818	2189	2406	121	7	58	81	270	230	7	33	0	0	0	171	963	40	645	30	14	59	11080	28423	

# Table No. 1 - Waco District - Statistician

List No-Chg&Ch-Name of Pastor	Membership										Church School Statistics										W.S.C.S.		Church Property																	
	Baptisms					Enrollment																																		
	1	2	3	4	5	6	7	8	9	10	11	12	13	14	15	16	17	18	19	20	21	22	23	24	25	26	27	29	30	31	32	33	34	35	36	37	38	39	40	
	Infants Presented by Parents or Guardian	All Others: Children, Youth, Adults	Baptized Children Now on Prep. Roll	Total Full Membership Reported Last Year—Active and Inactive	Rec'd from Prep.M'ship on Profes. of Faith	Received by Transfer and Reinstated	Removed by Death	Removed by Transfer and Otherwise	Total Full Members—Active	Total Full Members—Inactive	Total Full Members—Active and Inactive	Total Local Preachers	Number of Church Schools on Charge	Officers and Teachers	Nursery Department—Birth to 3 Years	Children's Division—4-11 Years	Youth Division—12-23 Years	Adult Division—Exclusive of Home Dept.	Home Department	Total Enrollment (Add 14-19 Inclusive)	Average Attendance at Sunday School	Children	Youth Fellowship	Adults	Average Attendance Additional Meetings	Methodist Pupils in Vacation Bible Schools	Methodist Pupils in Weekday Schools	Pupils Joining Church on Profes. of Faith	No. En. Accr. Leadership Schools, Classes	Ch. School Off. World Serv., Conf. Benev.	Total Amt. Raised by Ch. School Purposes	Number of Units Organization	Membership W. S. C. S.	Paid for Local Work	Membership, Wesleyan Service Guild	Number of Preaching Places	Estimated Value of Church Buildings, Equipment and Land	Estimated Value of Parsonages, Furniture, and Land	Estimated Value of Other Property	Indebtedness on Buildings, Equipment, Parsonages, and Current Expenses
1-Aquilla Ct,Z.E.King	3	0	0	21	4	0	0	9	10	24	34	0	1	5	3	4	3	4	0	19	14	0	0	0	0	0	1	0	3	10	1	6	0	0	1	1000	0	0	0	
2-Bowman-Reagan,M.Majors	0	6	6	85	2	50	2	0	60	20	80	0	2	30	2	20	12	10	0	74	40	0	20	0	0	0	6	0	20	50	2	10	50	17	2	2000	1500	0	0	
3-Calvert-B'mond,P.H.Phillips	2	0	6	115	8	1	2	20	91	11	102	1	2	14	2	20	22	18	0	76	45	28	33	10	0	0	0	25	70	5	17	26	0	2	2300	1800	0	0		
4-Chilton Ct,B.D.Linsey	14	0	36	126	3	6	9	11	84	31	115	2	2	6	0	3	1	0	0	9	0	0	0	0	52	0	3	0	40	85	4	15	37	0	2	4100	1500	0	0	
5-Groesbeck,W.L.Shaw	2	0	7	57	6	7	1	3	49	17	66	2	1	8	10	12	15	0	57	58	0	0	5	9	30	0	0	10	55	6	16	25	0	1	3000	2000	0	400		
6-Hillsboro-Hub.,Eric Purnell	7	10	0	90	1	1	0	1	56	35	91	1	2	38	6	9	16	7	0	38	30	0	0	0	0	0	0	7	85	2	25	53	0	2	2300	500	0	0		
7-Marlin,J.H.R.Dudley	7	8	0	0	0	0	5	25	300	70	370	0	1	14	0	18	20	12	0	64	0	0	0	0	0	0	0	0	0	0	0	0	0	0	0	10000	3000	0	0	
8-Milam Grove,S.H.Byars	4	0	32	138	0	11	7	33	70	47	117	0	2	13	0	25	32	18	7	84	59	20	7	16	0	0	0	50	244	9	37	236	0	2	3000	800	0	0		
9-Moody-Gatesville,I.C.Greer	0	0	0	42	6	0	1	5	35	12	47	1	2	9	0	4	71	15	2	41	10	20	0	10	0	0	3	0	100	125	4	6	300	0	2	4000	0	0	0	
10-Rockey Ct,M.B.Burkley	3	0	0	164	10	6	2	10	150	30	180	0	2	11	3	24	22	20	3	83	50	24	22	20	0	0	0	50	75	3	0	0	0	2	2000	500	0	0		
11-Satin-Majors,G.J.Goff	0	0	0	200	7	5	4	0	157	19	176	0	2	14	0	0	0	0	0	40	40	0	30	0	41	70	0	0	711	0	40	70	0	2	3000	0	0	0		
12-Springfield Kosse,Dee Tucker	0	1	0	39	0	0	2	0	20	19	29	0	1	7	0	6	8	12	0	33	18	0	0	2	0	0	0	0	8	0	18	0	0	1	100	0	0	0		
13-Rosebud-Waco Mission	0	0	0	0	0	0	0	0	13	8	21	0	2	6	0	4	7	0	0	17	17	0	0	0	0	0	0	0	0	0	0	0	0	0	2	2000	750	0	0	
14-Valley Mills,S.W.Curtis	0	0	27	79	0	2	0	1	65	14	79	0	1	8	5	12	12	12	0	48	24	0	0	0	29	0	0	50	145	3	10	26	0	1	2000	0	0	0		
15-Waco-Bracks,H.E.Kuykendall	13	6	26	0	26	0	3	0	36	35	71	0	1	6	4	12	18	0	0	40	20	0	0	0	0	0	13	0	3	50	4	5	0	0	1	1000	0	0	0	
16-Waco-Jones Ch.,I.H.Pierce	0	0	0	156	8	2	1	23	71	72	143	0	1	10	0	20	20	8	0	58	35	0	15	8	0	0	0	45	0	4	35	10	0	1	5000	3000	0	100		
17-Waco-Mt.Zion,Obie Coe	14	12	36	157	35	17	2	1	150	56	206	1	1	12	10	30	24	12	0	88	45	15	15	16	97	0	0	10	45	198	6	65	300	0	1	2500	3000	0	400	
18-Waco-St.James,Zan Holmes	12	8	12	462	0	25	5	5	300	227	527	2	1	9	4	82	20	12	0	127	80	17	15	36	117	0	4	0	46	254	8	80	220	0	1	85000	5000	0	10000	
19-Mart-Springfield,S.A.Keesee	6	7	27	107	23	6	0	0	127	9	136	1	2	10	0	27	16	15	0	68	40	0	0	0	0	0	1	0	50	175	2	22	275	0	2	6000	1500	0	0	
	99	52	215	2038	139	141	46	147	1844	756	2511	11	29	230	49	332	396	202	6	996	625	124	172	123	345	100	31	10	544	1700	60	397	1628	17	28	139300	20850	0	10900	

## Table No. 2 - Waco District - Treasurer

	Expenditures for Local Church					Other Min. Support					BENEVOLENCES																											
	Paid on Principal of Indebtedness	Paid on Buildings and Improvements	Paid Other Current Expenses, Incidentals	Paid for Ch. School Adm., Sup., etc.	Pastor's Salary Estimated	Paid	Total Cash Paid, Part I, (Add 41-44, 46)	Apportioned	Paid	Episcopal Fund	Conference Claimants' Fund	World Service	and Conference	Benevolences	Special Gifts to World Service	Special Gifts to Annual Conference Benevolence, Included in Conf. Budget	Methodist Study Day	Church School Rally Day	Methodist Youth Fund	Race Relations Sunday	W.S.C.S. Cash Sent Dist., Conf. Treas.	Gifts Through Wesleyan Serv. Guild	Sustentation	Wesley Foundation	Hospitals	Homes	Orphanages	Schools and Colleges	Other Benevolences	General	Jurisdictional	Administration Fund	Annual Conference	Total Pd., Part II, (Add 49, 51, 53, 55-57)	Grand Total Parts I, II (Add 47 and 77)			
List No-Chg&Ch-Name of Pastor	41	42	43	44	45	46	47	48	49	50	51	52	53	54	55	56	57	58	59	60	61	62	63	64	65	66	67	68	69	70	71	72	73	74	75	76	77	78
1-Aquilla Ct,Z.E.King	0	15	25	20	120	100	160	12	12	2	2	8	8	10	20	20	0	0	0	0	5	3	0	0	0	0	0	0	0	0	2	0	0	0	0	0	52	212
2-Bowman-Reagan,M.Majors	13	0	70	35	600	350	468	60	44	3	3	15	15	81	81	81	10	0	2	0	4	2	0	0	0	0	0	0	0	0	0	75	0	0	0	243	711	
3-Calvert-B'mond,P.H.Phillips	0	0	33	11	750	500	544	84	85	8	8	25	21	25	25	25	0	0	0	0	20	10	0	0	0	0	0	0	5	5	4	0	0	0	0	182	726	
4-Chilton Ct,B.D.Linsey	0	15	106	6	800	600	727	100	100	11	11	48	48	40	40	40	0	0	0	0	0	0	0	0	0	0	0	0	0	150	0	0	0	0	0	380	1107	
5-Groesbeck,W.L.Shaw	250	370	200	30	600	500	1450	70	70	9	9	35	35	270	270	180	0	0	0	0	0	6	0	0	0	0	0	0	0	3	0	0	0	0	0	0	303	1753
6-Hillsboro-Hub.,Eric Purnell	0	73	218	52	900	775	1123	100	100	13	14	62	62	270	270	277	0	0	0	0	0	8	0	0	0	0	0	0	0	0	0	0	0	0	0	0	461	1584
7-Marlin,J.H.R.Dudley	0	300	77	19	1500	1500	0	160	160	29	25	80	80	0	0	0	0	0	0	0	0	0	0	0	0	0	0	0	0	0	0	0	0	0	0	0	0	0
8-Milam Grove,S.H.Byars	0	1300	300	10	1000	1000	2610	150	150	35	35	70	70	80	80	80	100	10	0	0	0	6	0	0	0	0	0	0	0	0	0	0	300	0	0	0	548	1802
9-Moody-Gatesville,I.C.Greer	0	325	50	12	400	400	787	60	65	7	8	32	32	50	50	50	25	75	5	7	50	10	0	0	0	0	0	0	50	0	0	0	2	2	0	381	1168	
10-Rockey Ct,M.B.Burkley	0	360	0	32	0	700	1092	788	58	17	17	50	50	300	300	300	300	0	0	0	15	12	0	0	0	0	0	0	0	0	0	0	4	4	0	1036	1236	
11-Satin-Majors,G.J.Goff	0	547	2475	192	800	800	1393	90	90	14	14	64	64	280	280	280	0	0	0	2	0	22	0	0	0	0	0	0	4	0	0	0	0	0	0	0	477	1870
12-Springfield-Kosse,Dee Tucker	0	0	0	12	300	125	137	10	10	2	2	10	10	19	19	19	0	0	0	0	0	5	0	0	0	0	0	0	0	0	0	0	0	0	0	0	110	247
13-Rosebud-Waco Mission	0	195	45	75	168	168	483	20	20	3	3	9	9	13	13	13	10	0	0	0	0	0	0	0	0	0	0	0	50	2	5	0	0	0	0	0	127	610
14-Valley Mills,S.W.Curtis	0	25	125	41	600	600	791	70	70	11	11	48	48	186	186	0	0	0	0	0	10	0	0	0	0	0	0	0	0	0	0	0	0	0	0	0	415	1206
15-Waco-Bracks,H.E.Kuykendall	0	186	26	35	700	600	847	48	48	11	11	30	30	72	72	72	0	0	0	0	20	6	0	0	0	0	0	0	0	200	5	8	2	2	2	406	1253	
16-Waco-Jones Ch.,I.H.Pierce	0	200	155	17	1300	1300	1672	90	90	22	22	104	104	400	400	311	0	0	0	0	45	0	0	0	0	0	0	0	0	0	0	5	5	0	0	577	2249	
17-Waco-Mt.Zion,Obie Coe	0	100	450	200	1500	1570	1320	120	120	29	24	100	100	40	40	40	0	360	10	0	0	38	0	10	0	0	70	0	70	0	0	6	6	150	944	2264		
18-Waco-St.James,Zan Holmes	240	700	3800	50	2704	2704	7494	365	365	47	47	216	216	200	200	200	20	900	0	16	0	75	56	0	10	0	16	0	0	275	0	0	3	3	3	2205	9699	
19-Mart-Springfield,S.A.Keese	0	450	435	16	1200	1200	2101	86	86	21	21	96	96	274	274	273	0	0	0	8	0	17	0	0	0	0	0	0	0	0	0	0	0	0	0	502	2603	
	503	4563	8630	845	15942	16242	25199	1783	1783	287	287	1114	1098	2610	2620	2262	465	1345	17	33	0	210	280	0	20	0	16	70	0	448	362	14	388	22	17	153	9349	16815





