

# JOURNAL

CENTRAL TEXAS  
CONFERENCE



THIRD ANNUAL SESSION

1912

THE  
**State National Bank**

Of Fort Worth, Texas

---

**OFFICERS**

WILLIAM B. HARRISON,  
President.

M. L. WOODS,  
Vice-President.

JAS. HARRISON,  
Vice-President.

S. P. BERRY,  
Cashier.

LEE SHERRELL,  
Assistant Cashier.

H. P. SANDIDGE,  
Assistant Cashier.

W. M. HARRISON,  
Assistant Cashier.

E. E. BALDRIDGE,  
Chairman of the Board and 1st Vice-President.

---

**We Cordially Invite the Accounts and Bank-  
ing Business of the Readers of this Journal**

---

**Capital, Surplus and Profits, - \$800,000.00**

**Corner Fourth and Main Streets in the City of  
FORT WORTH**

# JOURNAL

OF THE

## Central Texas Conference

---

THIRD ANNUAL SESSION

---

Methodist Episcopal Church South

---

SAM'L J. RUCKER, Editor

---

Cleburne, Texas

November 13-18, 1912

Table of Assessments 1912-1913.

DISTRICTS	Scale.	Bishops' Fund.	Conference Claimants.	Foreign Missions.	Domestic and Home Missions.	Church Extension.	Education and Educational Extension.	A. B. Society.	Delegates Expenses.	Orphanage.
Brownwood	.0763	\$ 250	\$ 1145	\$ 1107	\$ 1724	\$ 789	\$ 1558	\$ 88	\$ 81	\$ 305
Cisco	.0665	219	998	964	1503	687	1358	76	71	266
Cleburne	.0832	274	1248	1206	1880	860	1699	96	88	333
Corsicana	.0815	268	1223	1182	1842	842	1666	94	85	325
Dublin	.0852	280	1278	1235	1925	880	1740	98	90	340
Fort Worth	.1046	344	1569	1517	2365	1081	2135	120	111	418
Gatesville	.0808	266	1210	1172	1837	835	1650	93	85	323
Georgetown	.0919	302	1379	1333	2077	950	1877	106	97	368
Hillsboro	.0725	238	1087	1050	1638	750	1480	83	77	290
Waco	.0892	293	1338	1294	2016	922	1821	102	95	357
Waxahachie	.0966	318	1449	1400	2183	998	1973	111	102	385
Weatherford	.0717	236	1076	1040	1620	741	1463	83	76	290
Total	1.0000	\$3286	\$15000	\$14500	\$22600	\$10335	\$20420	\$1150	\$1058	\$4000

### Conference Officers.

President.....Bishop James Atkins, Waynesville, N. C.  
Secretary.....John R. Morris, Hillsboro, Texas

#### ASSISTANT SECRETARIES.

S. J. Rucker, E. V. Cox, J. B. Berry, Neal W. Turner.

#### OFFICERS OF BOARDS.

##### MISSIONS.

W. H. Matthews, President.  
M. S. Hotchkiss, Mineral Wells, Texas, Secretary.  
F. F. Downs, Temple, Texas, Treasurer.

##### EDUCATION.

W. E. Boggs, President.  
W. L. Nelms, Secretary.  
S. J. Rucker, Fort Worth, Texas, Treasurer.

##### CHURCH EXTENSION.

J. J. Creed, President.  
C. R. Wright, Corsicana, Texas, Secretary.  
Ed R. Wallace, Fort Worth, Texas, Treasurer.

##### SUNDAY SCHOOL.

J. C. Mimms, President.  
A. D. Porter, Secretary.  
R. F. Brown, Midlothian, Texas, Treasurer.

##### JOINT BOARD OF FINANCE.

J. M. Robertson, Meridian, Texas, Treasurer.

##### AMERICAN BIBLE SOCIETY.

Geo. W. Kincheloe, Corsicana, Texas, Treasurer.

##### SUPERANNUATE HOMES.

C. E. Brown, Fort Worth, Agent.  
Geo. Mulkey, Fort Worth, Texas, Treasurer.

##### CONFERENCE TELLER.

B. H. Woods, Jr., Corsicana.

##### AUDITING COMMITTEE.

S. B. Sawyers, Waxahachie, Texas, Rt. 5, Secretary.

## Standing Rules.

1. The District Steward, the Recording Steward and the Lay Leaders of each charge are ex-officio members of the District Conference. Besides these, each charge is entitled to four delegates.

2. The Presiding Elders are a standing committee to nominate all the boards and regular standing committees at each session of the Conference.

3. The Presiding Elders are required by Conference resolutions to send to the Secretary of the Conference, immediately after the meeting of their respective boards of District Stewards, a copy of the assessments made on each charge, and these assessments are to be recorded by the Secretary as the official assessment against the several charges of the Conference.

4. A Teller shall be elected quadrennially at the session following the General Conference, whose duty it shall be to receive all funds collected for the purpose known as Conference Collections which may be brought to the Annual Conference, and turn the same over to the several Annual Conference Boards as soon as practicable after the Conference meets. He shall be assisted by a representative of the Conference Boards.

5. The Treasurer of each of the Conference Boards shall forward in duplicate all receipts for moneys paid him by the pastors during the interim between the sessions of the Conference, and the Treasurer shall forward the receipts to the Secretary of the Auditing Committee, and the Auditor forward the duplicate receipts to the Pastors.

6. The Presiding Elder of each district shall appoint an editor of the statistical reports of his district, whose duty it shall be to collect all the statistical reports from the preachers in charge within the district and see that they are correctly made out. And when the District Editors shall have collected and edited these reports, they shall turn them over to the Statistical Secretary of the Conference, during the first day of the Conference session.

7. The Chairman of Committee on Admissions shall make written report to be filed with the Secretary of the Conference, concerning each one admitted into the Conference. This report shall embrace: Full name; name of parents; date and place of birth, conversion and license to preach; date of marriage; name of wife, and such other facts of his life as may be deemed important.

8. The appointment of any member of the Conference to the presiding eldership shall automatically vacate his membership on any of the quadrennial Boards, to take effect at the opening of the ensuing session.

## Central Texas Conference Roll.

- Adams, J. F., Copperas Cove.  
 Alsup, B. F., Kennedale.  
 Andrews, W. B., Waco.  
 Armstrong, J. M., Salado.  
 Armstrong, R. C., Fort Worth.  
 Armstrong, T. S., Georgetown.  
 Ashburn, S. A., Mansfield.  
 Bailey, R. O., Barry.  
 Baird, S. C., Tolar.  
 Barcus, J. M., Waxahachie.  
 Baldridge, J. H., Breckenridge.  
 Barton, K. P., Cisco.  
 Bates, E. T., Denton.  
 Berry, J. B., Bartlett.  
 Bickley, C. A., Fort Worth.  
 Bishop, Horace, Hillsboro.  
 Bloodworth, J. T., Polytechnic.  
 Boaz, H. A., Dallas.  
 Boggs, Waller E., Brownwood.  
 Bond, J. M., Weatherford.  
 Boone, E. F., N Ft. Worth, 2409 Prairie Ave.  
 Bowden, Marvin W., Waco.  
 Bowman, Henry C., Robert Lee.  
 Bowman, J. Hall, Graham.  
 Bowman, T. E., Venus.  
 Braswell, J. H., Whitney.  
 Brooks, H. F., Cleburne.  
 Brown, C. E., Fort Worth.  
 Brown, R. F., Midlothian.  
 Browning, C. L., Red Oak.  
 Broxton, Preston, Weatherford.  
 Bryan, Gid J., Groesbeck.  
 Calloway, J. J., Munger.  
 Campbell, Geo. F., McGregor.  
 Campbell, James, Weatherford.  
 Canafax, J. J., Rising Star.  
 Carraway, A. E., Taylor.  
 Carter, J. C., Carleton.  
 Cartwright, C. L., Comanche.  
 Chappell, Ashley C., Waco.  
 Chappell, Clovis G., Gatesville.  
 \*Chenoweth, E. B., Bartlett.  
 \*Cherry, S. T., Corpus Christi.  
 Childers, J. W., Proctor.  
 Clark, H. B., Comanche.  
 Clark, J. F., Iredell.  
 Clark, L. A., Indian Creek.  
 Clark, W. A., Carlton.  
 Collie, D. L., Arlington.  
 Cox, E. V., Temple.  
 Crawford, J. E., Fort Worth.  
 Crawford, W. H., Palmer.  
 Creed, J. I., Waco.  
 Crow, B. S., Graford.  
 Culver, Frank P., Fort Worth.  
 Culwell, S. L., Forreton.  
 Curry, J. B., Santa Anna.  
 Curry, W. N., Abbott.  
 Dalton, T. M., Grandview.  
 Daniel, C. W., Hillsboro.  
 Dickinson, J. W., Burleson.  
 Dodson, J. B., Irene.  
 Doss, W. H., Ballinger.  
 Downs, Jas. W., Ennis.  
 Duncan, Jerome, Fort Worth.  
 Dunn, R. F., Maypearl.  
 Ellis, D. C., Rising Star.  
 \*Ellis, T. W., Polytechnic.  
 Evans, B. A., Mt. Calm.  
 Evans, C. A., Fort Worth.  
 Field, C. S., Fort Worth.  
 Fort, J. W., Mart.  
 Francis, Henry, Gustine.  
 Gallagher, C. E., Carlton.  
 Gardner, N. E., Troy.  
 Gaskins, W. D., Aledo.  
 \*Gilleland, W. A., Georgetown.  
 Gillette, H. W., Georgetown.  
 Glass, H. M., 369 Rural Ave., San Antonio  
 Gore, J. O., Kervin.  
 Graves, W. F., Meridian.  
 Gray, W. T., Waco.  
 Griffith, Walter, Wortham.  
 Hall, J. R. B., Polytechnic.  
 \*Haralson, Jerome, Lampasas.  
 Harris, Geo. W., Bangs.  
 \*Harris, I. F., Waxahachie.  
 Harris, W. C., Uvalde.  
 Harris, W. H., Frost.  
 Hawk, E. B., Blooming Grove.  
 Hawkins, John W., Lillian.  
 Head, J. W., Covington.  
 Hearon, W. J., Grandview.  
 Heizer, R. H., Valley Mills.  
 Hendrickson, J. D., Crawford.  
 Henry, H. B., Duffau.  
 Hightower, C. C., Killeen.  
 Hightower, E., Weatherford.  
 Hightower, I. E., Ovilla.  
 Hilburn, W. C., De Leon.  
 Holt, J. W., Holland.  
 Hotchkiss, M. S., Mineral Wells.  
 \*House, Willie C., Nashville, Tenn.  
 Howard, W. H., Coleman.  
 Howell, Z. L., Chatfield.  
 Huckabee, J. S., Hillsboro.  
 Huddleston, H. D., Hamilton.  
 Huggens, E. F., Harbin.  
 \*Hughen, Frank, Riesel.  
 Irvin, Chas. W., Lorena.  
 Isbell, J. F., Fort Worth.  
 Jones, W. T., Blanket.  
 Jones, W. V., Iredell.  
 Keener, W. H., Aquilla.  
 Kidwell, Jas. R., Penelope.  
 Kimbrow, B. E., Malone.  
 Kincheloe, G. W., Corsicana, Box 214.  
 Kinslow, W. T., West.  
 Knickerbocker, H. D., Waco.  
 Knickerbocker, H. W., Fort Worth.  
 Knowles, S. B., Bruceville.  
 Kornegay, Geo. F., Britton.  
 Lackey, A. C., Oglesby.  
 Landrum, H. B., Thornton.  
 \*Langston, Roy E., Nashville, Tenn.  
 Lathan, M. L., China Springs.  
 Leath, J. O., Meridian.  
 Lee, Josephus, Red Oak.  
 \*Lemons, W. J., Polytechnic.  
 Lindsey, C. E., Cisco.  
 \*Lipscomb, A. P., Graham.  
 Little, Chas. H., Fairy.  
 Little, M. K., Dublin.  
 Littlepage, S. C., Alvarado.  
 \*Livingston, A. D., Stephenville.  
 Lloyd, E. L., Stephenville.  
 \*Lloyd, W. F., Stephenville.  
 \*Long, Abe., Robert Lee.

- Luker, J. F., Eastland.  
 Macune, C. W., Coolidge.  
 Major, M. H., Polytechnic.  
 Matthews, W. H., Cleburne.  
 \*Maxwell, E. J., Cresson.  
 Mayhew, W. J., Clifton.  
 McAfee, J. U., Brandon.  
 McCain, J. N., Waco.  
 McCarter, J. M., Glen Rose.  
 McCullough, W. S. P., Fort Worth.  
 McGehee, F. L., Hillsboro.  
 McGuire, D. A., Granbury.  
 \*Millis, V. J., Barry.  
 Mimms, J. C., Belton.  
 Monk, Alonzo, Jr., Hamilton.  
 \*Montgomery, J. W., Gatesville.  
 Moore, Franklin, Granger.  
 Moore, Warner, Burleson.  
 Morphis, M. M., Milford.  
 Morphis, W. J., Florence.  
 Morris, I. Z. T., Fort Worth.  
 Morris, John R., Hillsboro.  
 \*Morriss, Sam'l, Corsicana.  
 Morton, C. N., Glen Rose.  
 Moss, W. W., Cleburne.  
 Munger, H. L., Italy.  
 Mussett, J. P., Polytechnic.  
 Nation, R. W., Hico.  
 \*Neal, John F.,  
 Neal, John M., Winters.  
 Neill, W. A., Bangs.  
 Nelms, W. L., Georgetown.  
 Nelson, John R., Corsicana.  
 Neville, S. P., Walnut Springs.  
 Noble, W. W., Loving.  
 Oswalt, C. V., Ferris.  
 \*Owens, Geo. W., Dallas.  
 Patison, J. W., Weatherford.  
 Patterson, E. R., Ranger.  
 Peoples, N. J., Meridian.  
 Pollard, J. G., Alvarado.  
 Porter, A. D., Waco.  
 Rape, J. J., Santo.  
 Ray, F. A., New Castle.  
 Reavis, L. A., Joshua.  
 Rice, John A., Fort Worth.  
 Richardson, S., Olney.  
 Riley, P. M., Rice.  
 \*Rogers, L. G., Weatherford.  
 Rogers, M. W., Rogers.  
 \*Rowland, C., Fort Worth.  
 Rucker, S. J., Fort Worth.  
 Ruffner, J. A., Grapevine.  
 Sawyers, L. B., Gatesville.  
 Sawyers, S. B., Waxahachie, Rt. 5.  
 \* Not present.
- Shrader, H. P., Cisco.  
 Shutt, C. G., Georgetown.  
 Sinceloff, J. A.,  
 Simpson, C. E., Gordon.  
 Simpson, W. K., Robert Lee.  
 Singleton, F. E., Dublin.  
 Singley, W. T., Carbon.  
 Smith, E. A., Temple.  
 Smith, M. M., Dublin, Route 4.  
 Smoot, Jno. D., De Leon.  
 Snoddy, B. A., Graham.  
 Sory, R. O., Granbury.  
 \*Stanford, E. K., Lorena.  
 Stanford, Henry, Kerens.  
 Stark, D. C., Polytechnic.  
 Statham, C. E., Whitt.  
 Stewart, J. H., Brownwood.  
 Sweet, E. M., San Angelo.  
 Swindall, E. P., Fort Worth, Rt. 6.  
 Swinney, O. C., Bosqueville.  
 Thompson, Sam G., Fort Worth.  
 Tooley, R. J., Weatherford.  
 Turner, M. A., Hewitt.  
 Turner, Neal W., Corsicana.  
 Turner, O. B., Kirk.  
 \*Turner, S. W., Eastland.  
 Turney, A. E., Dawson.  
 Tyson, J. F., Dawson.  
 Urquhart, H. B., Morgan.  
 Vanzandt, K. S., Bardwell.  
 Vaughan, S. J., Gatesville.  
 Vaughan, W. H., Waco.  
 Vaughn, W. B., Polytechnic.  
 Vincent, H. L., Springtown.  
 Vincent, J. N., Rising Star.  
 Vinsant, Wallace, Big Hill.  
 Wagner, B. R., Bronte.  
 Walker, J. H., Gorman.  
 Walker, R. A., Moody.  
 Walkup, J. A., Polytechnic.  
 Wallace, Ed R., Fort Worth.  
 Webb, Atticus, Fort Worth, 1325 Mo. Ave.  
 Webb, L. A., Hubbard.  
 White L. G., Fort Worth.  
 Whitehurst, J. A., Waxahachie.  
 Whitley, W. J., Jonesboro.  
 Wilkins, Chas. E., Pioneer.  
 Williams, E. P., Mexia.  
 Wilson, W. B., Meridian.  
 Winburne, F. M., Gen Rose.  
 Winfield, G., Meridian.  
 Wisdom, E. M., Thurber.  
 Wright, C. R., Corsicana.  
 Wynne, J. M., Itasca.  
 Young, R. B., Scranton.

## Lay Delegates.

### BROWNWOOD DISTRICT

- \*J. B. Pitts, Coleman.  
 \*W. P. Hawkins, Winters.  
 \*W. L. Haley, Bronte.  
 J. B. Pace, Pumphrey.

### CISCO DISTRICT

- Jas. Irby, Rising Star.  
 Geo. W. Cunningham, Ranger.  
 John H. Garner, Cisco.  
 Rev. C. Williams, Pumphrey.

### CLEBURNE DISTRICT.

- S. B. Ferrell, Granbury.  
 D. W. Boliver, Morgan.  
 D. Jones, Cleburne.  
 \*Dr. J. M. Towns, Joshua.

### CORSICANA DISTRICT.

- \*John R. Collins, Rice.  
 \*J. W. Kincheloe, Mexia,  
 S. W. South, Rice.  
 Rev. J. T. McKeown, Dawson.



DUBLIN DISTRICT.

Rev. J. E. Morton, Huckabay.  
L. A. Powledge, Hico.  
T. L. Gates, Gorman.  
\*J. E. Mobley, Stephenville.

GATESVILLE DISTRICT.

J. M. Robertson, Meridian.  
J. A. G. Weaver, Jonesboro.  
J. P. Cox, Arnett.  
\*J. S. Pool, Valley Mills.

FORT WORTH DISTRICT.

\*C. F. Webb, Fort Worth.  
J. T. Johnson, Fort Worth.  
Z. S. Ratliff, Fort Worth.  
W. H. Conn, Fort Worth.

GEORGETOWN DISTRICT.

C. C. Cody, Georgetown,  
Paul Mathews, Hutto.  
\*A. C. Buchanan, Temple.  
W. C. Kylander, Belton.

\*Not Present.

HILLSBORO DISTRICT.

W. A. Putman, Hubbard.  
J. C. Mills, \_\_\_\_\_  
W. J. Morris, \_\_\_\_\_  
J. B. Wilson, Irene.

WACO DISTRICT.

\*Nat Harris, Waco.  
Joel Kincannon, Bruceville.  
F. A. Winchell, Waco.  
L. W. Hillman, Mart.

WAXAHACHIE DISTRICT.

W. A. Crow, Waxahachie.  
\*Rev. W. T. Farrar, Palmer.  
\*T. H. Newton, \_\_\_\_\_  
\*T. J. Durrett, \_\_\_\_\_

WEATHERFORD DISTRICT.

\*A. F. Stewart, Graham.  
A. D. Kenton, Weatherford.  
\*J. R. Rice, Gordon.  
\*T. F. Temple, Weatherford.

LAY ALTERNATES SEATED.

J. R. Rosemond, vice Dr. J. M. Towns, Cleburne District.  
J. L. Speer, vice J. B. Pitts, Brownwood District.

Melvin Sharp, vice J. W. Kincheloe, Corsicana District.  
W. C. Streety, vice J. E. Mobley, Dublin District.

Local Preachers.

BROWNWOOD DISTRICT.

D. G. Boone, L. P., Santa Anna.  
W. R. Coker, L. P., Gouldbusk.  
W. E. Cross, L. E., Brownwood.  
W. G. Ditzler, L. E., Brownwood.  
J. P. Johnson, L. P., Brownwood.  
Umphery Lee, L. P., Brownwood.  
W. B. Lee, L. P., \_\_\_\_\_  
Raymond Locks, L. P., Polytechnic.  
E. L. May, L. D., Santa Anna.  
M. W. McGaugh, L. D., Elkins.  
H. A. Nichols, L. P., Brownwood.  
D. S. Pierson, L. D., Coleman.  
G. L. Piler, L. D., Zephyr.  
W. C. Quirl, L. P., Zephyr.  
T. A. Rape, L. D., Hatchel.  
I. C. Reagor, L. D., Bangs, R. F. D.  
C. S. Reese, L. P., Winchell.  
R. M. Shelton, L. D., Zephyr.  
I. L. Smith, L. E., Valera.  
J. L. Speer, L. P., Winters.  
W. B. Starling, L. D., Blanket.  
R. A. Stewart, L. D., Gouldbusk.  
T. S. Thompson, L. P., Brownwood.  
I. C. Watkins, L. E., Rising Star.  
T. H. West, L. D., Rising Star.

CISCO DISTRICT.

A. B. Armstrong, L. P., Rising Star.  
T. Bennett, L. P., Caddo.  
Jno. W. Boatman, L. D., Cisco.  
W. O. Basham, L. D., Carbon.  
A. F. Bowden, L. E., Gorman.  
C. M. Barrack, L. D., Rising Star.

C. C. Chaney, L. P., Gorman.  
H. M. Courtney, L. E., Carbon.  
A. S. Hillburn, L. E., Rising Star.  
J. M. Lane, L. E., Cisco.  
T. M. Price, L. E., Eolian.  
A. F. Nabors, L. P., Duster.  
S. F. Jones, L. P., Cross Cut.  
E. T. Weaver, L. D., Carbon.  
W. H. Whitworth, L. P., Desdemona.  
J. Fred. Patterson, L. P., Ranger.  
W. J. Ticknor, L. D., Cisco.  
J. T. Brown, L. P., Cisco.

CLEBURNE DISTRICT

Wm. N. Bird, L. P., Alvarado, R. R.  
M. C. Chaffin, L. D., Parker.  
Oscar Corbin, L. P., Godley.  
C. O. Hightower, L. P., Granbury.  
W. C. Hollingworth, L. E., Walnut Springs.  
C. W. McNecy, L. P., Granbury.  
W. O. Menefee, L. E., Cleburne.  
E. N. Parrish, L. D., Cleburne.  
J. H. Rigby, L. P., Grandview, R. R.  
F. A. Roberts, L. D., Cleburne, R. R.  
C. D. Spann, L. D., Glen Rose.  
C. L. Summers, L. P., Granbury.  
M. F. Whitaker, L. E., Granbury, R. R.

CORSICANA DISTRICT.

T. H. Burton, L. P., Blooming Grove.  
A. S. Doak, L. E., Richland.  
C. O. Gunter, L. D., Corsicana.  
T. J. Jack, L. P., Blooming Grove.  
J. O. Jordon, L. E., Thornton.

J. C. Kilpatrick, L. D., Thornton.  
 S. H. Manns, L. E., Mexia, Rt. 7.  
 J. T. McKeown, L. E., Dawson.  
 A. H. Mulkey, L. D., Corsicana.  
 Jas. T. Osborn, L. D., Groesbeck.  
 G. M. Sawyers, L. D., Hubbard, Rt. 6.  
 W. H. Smith, L. P., Corsicana.  
 D. N. Stepp, L. P., Kerens, Rt. 2.  
 E. W. Tartant, L. E., Dawson.  
 E. O. Williams, L. E., Corsicana.  
 M. D. Williford, L. D., Barry.

**DUBLIN DISTRICT.**

R. M. Balentine, L. D., Stephenville.  
 J. P. Beaty, L. D., Zephyr.  
 A. A. Bowden, L. P., Gorman.  
 R. W. Bowman, L. D., Harbin.  
 R. G. Breedlove, L. P., Huckabay.  
 T. C. Coppel, L. D., Dublin.  
 J. C. East, L. P., Bunyan.  
 W. H. C. Elliott, L. D., Bluffdale.  
 J. W. Glenn, L. D., Dublin.  
 W. W. Gressett, L. P., Sydney.  
 J. I. Johnson, L. E., Bluffdale.  
 J. D. Logan, L. E., Bluffdale.  
 A. A. McClesky, L. P., Bluffdale.  
 J. R. McClesky, L. D., Dublin.  
 Chas. McNealy, L. P., Hasse.  
 J. E. Morton, L. D., Huckabay.  
 U. J. Morton, L. E., De Leon.  
 A. J. Owen, L. D., Dublin.  
 C. W. Patterson, L. D., De Leon.  
 T. J. Poe, L. P., Huckabay.  
 J. L. Scott, L. D., Bluffdale.  
 C. R. Seward, L. E., Stephenville.  
 G. W. Smith, L. E., Walnut Springs.  
 H. B. Smith, L. E., Stephenville.  
 W. R. L. Snyder, L. P., Huckabay.  
 W. T. Stanford, L. D., Hico.  
 E. G. Thomas, L. D., De Leon.  
 J. G. Thomas, L. P., Lingleville.  
 M. J. Thompson, L. P., Stephenville.  
 J. J. Walling, L. P., Bluffdale.

**FORT WORTH DISTRICT**

J. A. Bell, L. P., Fort Worth.  
 Mark L. Boon, L. P., Fort Worth.  
 Lacey Boone, L. E., Polytechnic.  
 S. P. Brown, L. E., Fort Worth.  
 V. V. Bryant, L. P., Fort Worth.  
 E. T. Clardy, L. P., Fort Worth.  
 G. L. Clark, L. D., Fort Worth.  
 Henry B. Cogdell, L. P., Fort Worth.  
 J. D. Cunningham, L. P., Fort Worth.  
 Z. D. Fallin, L. P., Fort Worth.  
 A. C. Fisher, L. P., Fort Worth.  
 R. M. Fulton, L. D., Polytechnic.  
 W. D. Garrison, L. D., Fort Worth.  
 E. G. Hamilton, L. P., Fort Worth.  
 H. W. Hanks, L. P., Fort Worth.  
 Walter E. Harrell, L. P., Fort Worth.  
 R. B. Hooper, L. P., Fort Worth.  
 T. B. Hulme, L. E., Fort Worth.  
 Hugh Isbell, L. P., Fort Worth.  
 J. B. Isbell, L. P., Fort Worth.  
 Jas. P. Jackson, L. P., Fort Worth.  
 Charles Knizek, L. P., Fort Worth.  
 C. S. Knott, L. E., Fort Worth.  
 S. E. Kornegay, L. P., Fort Worth.  
 J. I. Lavender, L. E., Fort Worth.  
 W. R. Love, L. E., Fort Worth.  
 A. P. Lowery, L. P., Fort Worth.  
 T. L. Lummas, L. E., Fort Worth.  
 R. W. Maulden, L. P., Fort Worth.  
 M. W. McDaniel, L. P., Fort Worth.  
 R. P. McElreath, L. E., Arlington.  
 B. E. McGlamery, L. P., Fort Worth.

R. L. Meyers, L. P., Fort Worth.  
 M. D. Odom, L. P., Fort Worth.  
 O. O. Odom, L. P., Fort Worth.  
 L. T. Pierce, L. P., Fort Worth.  
 Chas. Puckett, L. P., Fort Worth.  
 J. D. Ratliff, L. P., Fort Worth.  
 Thos. Reese, L. D., Fort Worth.  
 Harold G. Scoggins, L. P., Fort Worth.  
 O. P. Shannon, L. P., Fort Worth.  
 D. C. Sibley, L. D., Arlington.  
 B. J. H. Thomas, L. E., Arlington.  
 Ernest Ulmer, L. P., Fort Worth.  
 Fred. E. Wankan, L. P., Fort Worth.  
 W. W. Ward, L. P., Fort Worth.  
 J. H. Whitaker, L. P., Fort Worth.  
 Hugh D. White, L. P., Nashville, Tenn.  
 P. H. Wilkerson, L. D., Arlington.

**GATESVILLE DISTRICT.**

J. R. Barden, L. E., Ames.  
 C. W. Bell, L. P., Meridian.  
 W. H. Cole, L. P., Meridian.  
 B. Z. Cooper, L. P.,  
 G. S. Ellis, L. P., Fairy.  
 T. D. Ellis, L. P., Meridian.  
 J. W. Featherston, L. E., Hamilton.  
 R. Grantham, L. D., McGregor.  
 W. L. Harris, L. E., Killeen.  
 H. L. Hughes, L. D., Evant.  
 F. P. Hunsucker, L. P., Valley Mills.  
 R. R. Iley, L. E., Meridian.  
 T. L. Jones, L. P., Gatesville.  
 Tho's Justice, L. P., Brookhaven.  
 Chloc Lambert, L. P., Georgetown.  
 P. W. Layne, L. P., Georgetown.  
 J. C. Mayhew, L. P.,  
 W. H. McBee, L. E., Leon Junction.  
 J. F. McKelvy, L. E., Oglesby.  
 D. S. Montgomery, L. P., Polytechnic.  
 B. F. Moore, L. P., Meridian.  
 A. E. Morris, L. P., Oglesby.  
 D. O. Owen, L. D., Hamilton.  
 J. L. Permenter, L. P., Meridian.  
 G. E. Rickard, L. P., Meridian.  
 H. H. Shackelford, L. P., Meridian.  
 J. W. Shepherd, L. P., Meridian.  
 J. W. Shook, L. E., Pearl.  
 A. H. Smith, L. P., Meridian.  
 T. H. True, L. E., Gatesville.  
 K. M. Turner, L. P., Turnersville.  
 J. A. Watson, L. P., Mosheim.  
 J. M. Wood, L. E., Evant.

**GEORGETOWN DISTRICT.**

A. H. Anglain, L. P., Georgetown.  
 H. H. Bain, L. P., Georgetown.  
 J. L. Baird, L. P., Little River.  
 I. A. Barbee, L. E., Oenaville.  
 K. E. Barnhardt, L. P., Georgetown.  
 W. R. Baxter, L. P., Georgetown.  
 Fred Bishop, L. P., Georgetown.  
 E. M. Blair, L. P., Georgetown.  
 W. D. Blair, L. P., Georgetown.  
 E. W. Bode, L. P., Georgetown.  
 A. J. Brown, L. P., Georgetown.  
 J. W. Brown, L. P., Georgetown.  
 C. M. Buttrill, L. P., Georgetown.  
 J. V. Clower, L. P., Georgetown.  
 R. E. Connell, L. P., Georgetown.  
 John C. Cox, L. P., Georgetown.  
 Kenneth East, L. P., Georgetown.  
 E. P. Easterwood, L. P., Georgetown.  
 H. M. Evans, L. P., Temple.  
 L. L. Evans, L. P., Georgetown.  
 T. A. Ferguson, L. P., Georgetown.  
 W. M. Ford, L. P., Georgetown.

S. W. Franklin, L. P., Georgetown.  
 Chas. T. Garrett, L. P., Georgetown.  
 E. B. Germany, L. P., Georgetown.  
 Palmer Gilleland, L. P., Georgetown.  
 W. B. Gilleland, L. P., Georgetown.  
 O. T. Gordon, L. P., Georgetown.  
 C. W. Griffin, L. P., Georgetown.  
 E. E. Griffith, L. P., Salado.  
 C. W. Hall, L. P., Georgetown.  
 L. D. Hardt, L. P., Georgetown.  
 Stanley Haver, L. P., Georgetown.  
 M. Lynn Henry, L. P., Georgetown.  
 G. F. Hester, L. P., Georgetown.  
 M. S. Hewitt, L. E., Georgetown.  
 J. H. Hodges, L. E., Georgetown.  
 Leo Hopkins, L. P., Georgetown.  
 D. S. Hotchkiss, L. P., Georgetown.  
 A. L. Hunt, L. P., Georgetown.  
 C. W. James, L. D., Belton.  
 C. R. Kidd, L. P., Georgetown.  
 F. W. Layne, L. P., Georgetown.  
 R. S. Marshall, L. P., Georgetown.  
 R. W. May, L. P., Georgetown.  
 Charles T. McDonald, L. P., Georgetown.  
 J. N. McKay, L. P., Georgetown.  
 John A. McKenzie, L. P., Georgetown.  
 G. G. Mitchell, L. P., Georgetown.  
 C. M. Montgomery, L. P., Georgetown.  
 O. W. Nail, L. P., Georgetown.  
 J. H. Palmer, L. P., Temple.  
 Horace Poteet, L. P., Georgetown.  
 R. E. Price, L. P., Georgetown.  
 Fred Rand, L. P., Georgetown.  
 J. F. Rippey, L. P., Georgetown.  
 George E. Ryan, L. P., Georgetown.  
 Jesse E. Ryan, L. P., Georgetown.  
 F. B. Sinex, L. E., Chicago, Ill.  
 L. U. Spellman, L. P., Georgetown.  
 I. K. Stephens, L. P., Georgetown.  
 V. C. Storch, L. P., Georgetown.  
 T. G. Story, L. P., Georgetown.  
 J. C. Thompson, L. P., Georgetown.  
 A. R. Vetter, L. P., Georgetown.  
 J. G. Walker, L. D., Rogers.  
 H. B. Watts, L. P., Georgetown.  
 W. D. Wheeler, L. E., Georgetown.  
 E. E. White, L. P., Georgetown.  
 Frank Wilkinson, L. P., Georgetown.  
 Emil Wilman, L. P., Georgetown.  
 Terry W. Wilson, L. P., Georgetown.  
 W. R. Woolsey, L. P., Georgetown.

**HILLSBORO DISTRICT.**

C. T. Brockett, L. P., Covington.  
 T. C. Cansler, L. E., Hillsboro.  
 B. Y. Dickinson, L. P., Itasca.  
 J. W. Garrett, L. D., Mertens.  
 G. W. Guinn, L. E., Penelope.

J. K. Hampton, L. E., Hubbard.  
 H. W. Isbell, L. E., Fort Worth.  
 J. M. McDaniel, L. E., Hillsboro, R. R.

**WACO DISTRICT.**

W. J. Alston, L. E., Mart.  
 Andrew Anderson, L. D., Waco.  
 C. V. Bailey, L. E., Waco.  
 R. C. Bland, L. E., Eddy.  
 W. A. Buice, L. P., Waco.  
 G. W. Christian, L. P., Abbott, Rt. 1.  
 J. E. Cole, L. D., West.  
 H. B. Daily, L. P., Abbott, Rt. 1.  
 W. W. Edgar, L. D., China Springs.  
 E. F. James, L. P., Waco.  
 H. B. Jones, L. P., Waco, Rt. 3.  
 L. C. Lavinder, L. P., Waco.  
 J. R. Layne, L. D., Waco, Rt. 3.  
 T. N. Lowery, L. D., Aquilla.  
 J. P. Redding, L. E., Waco.  
 W. K. Rucker, L. E., Waco.  
 C. Schuler, L. E., Waco.  
 O. W. Stanford, L. P., Lorena.  
 J. L. Tucker, L. P., Waco.

**WAXAHACHIE DISTRICT.**

P. E. Bearden, B. P., Maypearl.  
 W. J. Champ, L. E., Italy.  
 J. S. Curtis, L. E., Red Oak.  
 W. T. Farrar, L. D., Palmer.  
 J. L. Greenhaw, L. E., Italy.  
 J. M. Hayes, L. P., Bardwell.  
 George L. Hinds, L. E., Maypearl.  
 H. T. McKay, L. E., Ennis.  
 D. A. Moore, L. D., Ferris.  
 C. W. Perry, L. D., Waxahachie.  
 Claude Saterfield, L. P., Forreton.  
 C. A. Stevenson, L. P., Waxahachie.

**WEATHERFORD DISTRICT**

M. J. Brewer, L. D., Mineral Wells.  
 R. D. Cade, L. P., Weatherford.  
 F. D. Caviness, L. D., Mineral Wells.  
 W. E. Crim, L. P., Graham.  
 Victor E. Dow, L. P., Oran.  
 T. W. Duncan, L. D., Santo.  
 G. G. Ellis, L. E., Mineral Wells.  
 C. A. Ferguson, L. D., Graham.  
 W. C. Ferguson, L. P., Graham.  
 R. M. Ford, L. P., Weatherford.  
 W. C. Grant, L. E., Strawn.  
 W. O. Johnson, L. P., Millsap.  
 J. J. Kelley, L. P., Weatherford.  
 C. C. McBrayer, L. P., Mineral Wells.  
 R. R. Mobley, L. P., Murray.  
 G. Y. Paterson, L. P., Weatherford.  
 A. J. Waters, L. P., Weatherford.  
 W. W. Witherspoon, L. P., Weatherford.

**Undergraduates.****CLASS OF FIRST YEAR.**

William G. Bailey, Polytechnic.  
 Claude F. Bell, Millsap.  
 Elisha W. Bridges, State O. H., Corsicana.  
 Marcus M. Chunn, Eliasville.  
 Early S. Cook, Wier.  
 Marand D. Council, Strawn.  
 Jesse M. Fryar, Staff.  
 Sam'l P. Gilmore, May.

Horace C. Gordon, Blum.  
 Joseph Neland Hester, Novice.  
 J. G. Thomas, Norton.  
 Milam J. Vaughan, Bluffdale.  
 Angus E. Watford, Cresson.  
 Joseph Bartak, Nashville.  
 W. J. Whitley, Jonesboro.

**CLASS OF SECOND YEAR.**

J. Marvin Bond, Azle.  
 Rob't T. Capps, Peoria.  
 Chas. B. Diltz, Killeen.  
 Lemonier L. Felder, Cleburne.  
 Lloyd E. Hill, Nolenville.  
 Jos. E. Matlock, Hutto.

Oscar A. Morton, Sipe Springs.  
 Brinkley H. Oxford, Godley.  
 F. O. Waddill, Turnersville.  
 Chas. V. Williams, Eolian.  
 A. C. Lackey, Oglesby.

**CLASS OF THIRD YEAR.**

Preston Broxton.  
 H. W. Gillette.  
 Jefferson F. Isbell.  
 Hugh B. Landrum.  
 John Dee Smoot.

Ruby O. Sory.  
 Walter B. Vaughn.  
 Willie C. House.  
 Jas. R. Kidwell.  
 Roy E. Langston.

**CLASS OF FOURTH YEAR.**

Marvin W. Bowden.  
 Henry C. Bowman.  
 Tolbert M. Dalton.  
 Henry Francis.  
 E. B. Hawk.  
 John W. Hawkins.  
 W. T. Kinslow.  
 Geo. F. Kornegay.  
 J. J. Leath.

Chas. H. Little.  
 W. A. Neill.  
 Frank A. Ray.  
 W. T. Singley.  
 Olander B. Turner.  
 J. F. Adams.  
 J. A. Sicheloff.  
 Josephus Lee.

**Supplies.**

Beaty, J. P., Zephyr.  
 Bowden, J. W., Evant.  
 Brockett, Claude T., Covington.  
 Bennet, T., Wayland.  
 Burton, T. H., Purdon.  
 Connell, W. L., Gouldbusk.  
 Cook, S. D., Graham.  
 Grimes, L. G., Belton.  
 Isbell, Hugh W., Polytechnic.  
 Kiker, C. F., Stephenville.  
 Lassiter, J. T., Harmony.

Lee, Umphrey, Brownwood.  
 Morton, J. E., Huckabay.  
 Patterson, J. Fred, Cisco.  
 Ramsey, J. D., Caddo.  
 Reese, C. S., Winchell.  
 Reese, R. L., Horn Hill.  
 Smith, Geo. G., Purvis.  
 Speer, J. L., Winters.  
 Taylor, W. M., South Bosque.  
 Whitworth, W. D., Desdemona.

**Examining Committees.****ADMISSIONS.**

W. B. Wilson.  
 W. H. Matthews.  
 E. R. Patterson.  
 R. F. Dunn.  
 D. A. McGuire.  
 K. S. Vanzandt.

W. W. Moss.  
 J. H. Braswell.  
 J. N. McCain.  
 G. F. Campbell.  
 J. D. Hendrickson.

**ADMISSION ON TRIAL.**

E. Hightower, D. L. Collie, S. J. Rucker.

**FIRST YEAR.**

C. L. Browning, Z. L. Howell.

**SECOND YEAR.**

Neal W. Turner, M. A. Turner, A. D. Porter.

**THIRD YEAR.**

H. D. Knickerbocker, J. A. Ruffaer,  
 J. D. Hendrickson.

**FOURTH YEAR.**

James Campbell, E. V. Cox,  
 C. R. Wright.

## Conference Boards.

### MISSIONS.

CLERICAL—  
 W. H. Matthews.  
 M. S. Hotchkiss.  
 J. W. Downs.  
 S. A. Ashburn.  
 W. S. P. McCullough.  
 H. D. Knickerbocker.  
 Henry F. Brooks.  
 F. E. Singleton.  
 J. W. Fort.  
 Sam G. Thompson.  
 Ashley C. Chappell.  
 W. C. Hilburn.

LAY—  
 J. F. Turner.  
 H. E. Anderson.  
 C. C. Lewis.  
 J. D. Whitcomb.  
 M. C. Witcher.  
 Walter Amsler.  
 W. E. Williams.  
 F. F. Downs.  
 J. K. Parr.  
 J. N. Thomas.  
 J. R. Milam.  
 D. M. Alexander.

### EDUCATION.

CLERICAL—  
 W. L. Nelms.  
 F. P. Culver.  
 S. J. Rucker.  
 W. H. Howard.  
 H. A. Boaz.  
 John A. Rice.  
 F. E. Singleton.  
 John R. Morris.  
 Neal W. Turner.  
 W. E. Boggs.  
 John M. Barcus.  
 G. F. Winfield.

LAY—  
 P. C. Ragsdale.  
 John H. Garner.  
 J. G. Dunlap.  
 W. M. Board.  
 Ed. Graham.  
 T. L. Gates.  
 Geo. H. Mulkey.  
 E. B. Mayfield.  
 C. C. Cody.  
 T. L. McCullough.  
 J. M. Alderdice.  
 J. K. Parr.

### JOINT BOARD OF FINANCE.

CLERICAL—  
 C. E. Brown.  
 R. W. Nation.  
 C. V. Oswalt.  
 J. M. Wynne.  
 K. P. Barton.  
 O. C. Swinney.  
 E. P. Williams.  
 B. R. Wagner.  
 R. A. Walker.  
 C. E. Statham.

LAY—  
 I. H. Turney.  
 W. C. Streety.  
 W. A. Putman.  
 J. R. Collins.  
 J. J. Hiner.  
 M. L. Woods.  
 J. M. Robertson.  
 T. H. Davenport.  
 D. P. Wilcox.  
 M. W. Stanford.  
 R. C. Mitchell.  
 B. W. Akard.

### CHURCH EXTENSION.

CLERICAL—  
 H. W. Knickerbocker.  
 C. R. Wright.  
 C. L. Cartwright.  
 Gid. J. Bryan.  
 J. H. Walker.  
 Ed. R. Wallace.  
 C. C. Hightower.  
 E. B. Hawk.  
 J. A. Whitehurst.  
 J. J. Creed.  
 C. W. Macune.  
 J. J. Calloway.

LAY—  
 A. K. Doss.  
 W. S. Mitchell.  
 J. Lee Lonsford.  
 C. A. Milam.  
 E. W. Kimble.  
 W. E. Pennington.  
 C. A. Boaz.  
 R. F. Young.  
 H. H. Simmons.  
 Ed. McCullough.  
 A. Lasswell.  
 H. B. Furr.

**SUNDAY SCHOOL.****CLERICAL—**

E. Hightower.  
 J. C. Mimms.  
 W. H. Doss.  
 John M. Neal.  
 C. A. Evans.  
 J. F. Tyson.  
 C. S. Field.  
 J. G. Pollard.  
 J. B. Curry.  
 A. D. Porter.  
 J. Hall Bowman.  
 R. F. Brown.

**LAY—**

Geo. H. Carpenter.  
 J. T. Anderson.  
 J. E. Blair.  
 C. C. Hayden.  
 B. L. Nance.  
 P. G. Dedman.  
 M. L. Ayers.  
 W. C. Rylander.  
 S. R. Hughes.  
 W. H. Sawyer.  
 W. A. Crow.  
 W. K. Sykes.

**EPWORTH LEAGUE.****CLERICAL—**

W. J. Hearon.  
 W. T. Jones.  
 B. S. Crow.  
 P. M. Riley.  
 J. B. Dodson.  
 E. L. Lloyd.  
 Ashley C. Chappell.  
 B. A. Evans.  
 H. B. Henry.  
 J. E. Crawford.  
 S. L. Culwell.  
 M. W. Rogers.

**LAY—**

Wilmot Smith.  
 S. L. McClenny.  
 H. C. Gordon.  
 W. A. Tarver.  
 E. D. Jennings.  
 J. D. Ratliffe.  
 Burt Hoover.  
 Gerald Johnson.  
 W. F. Dixon.  
 Sam'l J. Smith.  
 C. W. Ray.  
 Henry Humphreys.

**AMERICAN BIBLE SOCIETY.**

E. B. Boone.  
 J. N. Vincent.  
 Geo. W. Kincheloc.  
 I. E. Hightower.  
 C. G. Shutt.  
 J. W. Holt.

W. C. Harris.  
 M. H. Major.  
 W. D. Gaskins,  
 N. J. Peebles.  
 S. C. Baird.  
 W. W. Noble.

**Standing Committees.****MEMOIRS.**

M. S. Hotchkiss.  
 E. F. Boone.

W. L. Nelms.  
 R. C. Armstrong.

**CONFERENCE FACULTY FOR SUMMER SCHOOL OF THEOLOGY.**

Admissions.....Emmett Hightower  
 First Year.....C. L. Browning  
 Second Year.....A. D. Porter  
 Third Year.....J. A. Ruffner  
 Fourth Year.....C. R. Wright

**JOINT BOARD OF PUBLICATION.**

T. S. Armstrong, W. H. Vaughan,  
 Jerome Duncan.

**AUDITING.**

M. A. Turner.  
 K. P. Barton.

W. J. Mayhew.  
 Walter Griffith.  
 S. B. Sawyers.

**CONFERENCE RELATIONS.**

A. E. Carraway.  
J. Frank Luker.  
Wallace Vinsant.  
D. A. McGuire.  
J. N. McCain.  
Walter Griffith.  
W. D. Gaskins.

E. V. Cox.  
S. P. Neville.  
B. F. Alsop.  
F. L. McGehee.  
W. H. Crawford.  
J. D. Hendrickson.

**SABBATH OBSERVANCE.**

H. C. Bowman.  
M. W. Rogers.  
Joel Kincannon.  
T. M. Dalton.  
J. W. Head.  
R. F. Dunn.  
J. C. Mills.

Geo. W. Cunningham.  
R. O. Bailey.  
D. L. Collie.  
C. C. Shutt.  
J. H. Braswell.  
Sterling Richardson.  
H. B. Landrum.

**BOOKS AND PERIODICALS.**

L. A. Webb.  
S. L. Calwell.  
C. C. Chappell.  
C. F. Webb.  
W. C. Rylander.  
J. W. Patison.  
J. T. McKeown.

J. L. Speer.  
E. B. Hawk.  
C. L. Cartwright.  
J. F. Adams.  
C. W. Irvin.  
W. J. Morphis.  
A. C. Chappell.

**TEMPERANCE.**

H. B. Urquhart.  
A. E. Turney.  
C. N. Merton.  
W. J. Morris.  
H. B. Huddleston.  
J. B. Curry.  
W. T. Kinslow.  
J. J. Calloway.

Melvin Sharp.  
E. R. Patterson.  
L. A. Powledge.  
J. T. Johnson.  
W. A. Neill.  
J. F. Isbell.  
W. T. Singley.  
J. P. Cox.

**DISTRICT CONFERENCE RECORDS**

J. B. Pace.  
D. W. Boliver.  
F. E. Singleton.  
J. S. Pool.  
J. O. Gore.  
R. F. Brown.  
T. L. Gates.

J. N. Vincent.  
W. H. Harris.  
W. H. Conn.  
Paul Matthews.  
L. W. Hilman.  
W. A. Crow.  
S. W. South.

**STATE OF THE CHURCH.**

W. J. Mayhew.  
J. R. Collins.  
J. H. Baldridge.  
C. W. Daniel.  
Alonzo Monk, Jr.  
M. M. Morphis.  
J. P. Wilson.  
O. B. Turner.  
Jas. Irby.

L. A. Clark.  
T. E. Bowman.  
J. F. Clark.  
J. C. Pollard.  
Nat Harris.  
H. L. Vincent.  
J. A. Weaver.  
M. M. Smith.  
T. J. Durrett.

**ORPHANAGE.**

Geo. F. Kornegay.  
S. B. Ferrell.  
H. B. Clark.  
I. E. Hightower.  
W. N. Curry.  
Josephus Lee.

J. R. Kidwell.  
Z. L. Howell.  
Z. S. Ratliff.  
B. E. Kimbrow.  
A. D. Porter.  
W. B. Wilson.

**PUBLIC WORSHIP.**

E. A. Smith, W. H. Matthews,  
Dr. W. P. Alexander.

**TRUSTEES OF SOUTHWESTERN UNIVERSITY**

W. L. Nelms.  
 J. M. Barcus.  
 Jas. Campbell.  
 C. R. Wright.  
 E. Hightower.

M. B. Lockett.  
 A. F. Bentley.  
 F. F. Downs.  
 H. S. Wilson.  
 T. L. McCullough.

**TRUSTEES OF SUPERANNUATE HOMES.**

J. A. Whitchurst.  
 W. B. Andrews.  
 C. E. Brown.  
 W. L. Nelms.

Geo. Mulkey.  
 R. F. Young.  
 Wm. Lambdin.  
 John A. Garner.

**MANAGER OF ORPHANAGE.**

Rev. K. A. Burroughs, Waco, Texas.

**COMMISSIONERS OF EDUCATION.**

Horace Bishop.  
 John A. Rice.

George T. Jester.  
 J. K. Parr.

**CONFERENCE POSTMASTER.**

Ben. S. Crow.



## CONFERENCE JOURNAL.

### FIRST DAY.

The Central Texas Conference of the Methodist Episcopal Church, South, convened in its third annual session in Main Street Methodist Church, Cleburne, Texas, at nine o'clock a. m. Wednesday, November 13th, 1912, having been transferred from Temple on account of the loss by fire of First Church in that city.

Bishop James Atkins called the Conference to order and led the opening worship as follows:

Hymn 208, "I Love Thy Kingdom Lord," was sung. The Bishop led in prayer, after which he read the second chapter of 2 Timothy and hymn 334, "My Faith Looks Up to Thee," was sung.

Jno. R. Morris, Secretary of the last Conference called the roll and the following answered to their names. (See Roll).

Alternates were seated as follows:

J. L. Speer vice J. B. Pitts from the Brownwood District.

Melvin Sharp vice J. W. Kincheloe from the Corsicana District.

Question 6: "Who are received by transfer from other Conferences?" The Bishop announced the following transfers: Jno. M. Barcus from the Texas Conference, Henry Stanford from the Mexican Border Mission Conference, R. O. Bailey from the Northwest Texas Conference, W. C. Morris from the Texas Conference. Added later: W. A. Clark from North Texas Conference.

On motion of Jno. R. Nelson, Jno. R. Morris was elected Secretary, and on his motion the following assistants were elected: Sam'l J. Rucker, E. V. Cox, J. B. Berry and Neal Turner.

The hours of meeting and adjournment were fixed at 9 a. m. and 12 m., respectively.

Jerome Duncan read the report of the presiding elders nominating the Standing Committees, and it was adopted. (See Standing Committees).

Various communications were referred without reading to appropriate Boards and Committees.

Dr. A. J. Lamar of the Publishing House was introduced and made announcements concerning the Superannuate Endowment Fund and Publishing interests.

E. L. Lloyd read resolutions concerning assessments on the Conference and they were adopted. (See Resolutions).

On motion of J. M. Robertson the matter of the Simmon's bequest to the superannuates of the several Texas Conferences, was referred to a special committee composed of Geo. F. Campbell, E. V. Cox, Neal W. Turner.

Jno. M. Barcus read resolutions relative to the serious illness of Bishop E. E. Hoss and they were adopted by a rising vote. (See Resolutions).

Resolutions signed by W. S. P. McCullough and others asking that Standing Rule No. 8 be rescinded were read and on motion failed of adoption.

Question 22: "Are all the preachers blameless in their life and official administration?" was called. The following were called and their characters were passed: J. H. Steward, C. E. Lindsey, E. A. Smith, Jno. R. Nelson, M. K. Little, Jerome Duncan, S. J. Vaughan, W. H. Vaughan, Horace Bishop, W. B. Andrews, T. S. Armstrong, James Campbell, E. V. Cox, B. R. Wagner, W. T. Jones, Josephus Lee, A. E. Turney, W. E. Boggs, W. H. Howard, J. D. Smoot, J. F. Tyson, L. A. Clark, H. C. Bowman, W. H. Doss, Geo. F. Kornegay, Jno. M. Neal, Roy A. Langston, J. N. Vincent, J. H. Baldrige, K. P. Barton, D. C. Stark, S. W. Turner, Chas. V. Williams, J. R. Kidwell, E. R. Patterson, S. L. Culwell, J. Frank Luker, O. A. Morton, M. W. Rogers, B. H. Oxford, M. H. Major, W. H. Matthews, H. F. Brooks, L. L. Felder, S. P. Neville, W. C. Hilburne, R. O. Sory, C. N. Morton, Lloyd, E. Hill, L. A. Reavis, J. U. McAfee, J. W. Hawkins, O. C. Swinney, W. C. Morris, T. E. Bowman, W. C. House, Atticus Webb.

D. C. Stark and S. W. Turner were referred to the Committee on Conference Relations for the Superannuate relation, and E. J. Maxwell for the Supernumerary relation.

C. H. Smith, his character being passed, was allowed to withdraw from the ministry and membership of the church, having entered another church.

During the call under Question 22, as above in addition to the passage of their characters, undergraduates were disposed of as follows:

Lemonier L. Felder passed the Committee and was advanced to the class of the 2nd year. Answering Question 2: "Who remain on trial?"

John Dee Smoot and Ruby Otis Sory having passed the Committee were advanced to the class of the third year and elected deacons, in answer to Question 10: "What traveling preachers are elected deacons?"

Roy A. Langston, J. R. Kidwell, and W. C. House not having been before the committee were continued in the class of the 3rd year.

Question 14: "What traveling preachers are elected elders?" Henry Felgar Brooks having passed the Committee was elected an elder.

Horace Bishop made a statement relative to his retirement from the Board of Missions occasioned by Standing Rule No. 8, and tendered his resignation as trustee of Southwestern University, which was accepted.

Jerome Duncan offered resolutions of the long service of Horace Bishop in connection with the Board of Missions and they were adopted. (See Resolutions).

Various announcements were made, the doxology was sung and the benediction was pronounced by W. H. Matthews.

#### SECOND DAY.

The Conference was called to order at nine o'clock, Bishop Atkins in the chair. Jno. M. Barcus conducted the devotional service.

The minutes of the first day's session were read and approved.

On motion of the secretary the further calling of the roll was dispensed with.

Various communications were referred to Boards and Committees.

A telegram from the mayor of Temple was read inviting the Conference to hold its next session in that city.

Report No. 1 of Board of Missions was read for information of the Conference announcing new officers and new members of the Board.

Question 22: "Are all the preachers blameless in their life and official administration?" was resumed. The following were called and their characters passed: C. R. Wright, Neal W. Turner, H. B. Urquhart, G. J. Bryan, W. H. Harris, Z. L. Howell, E. P. Williams, J. N. Tinkle, P. M. Riley, G. W. Kincheloe, C. W. Macune, E. R. Stanford, H. B. Clark, M. M. Smlth, C. L. Cartwright, B. F. Alsup, C. A. Bickley, Warner Moore, F. E. Singleton, Frank Hughen, W. J. Hearon, E. F. Hughens, R. W. Nation, J. W. Childress, J. F. Clark, S. C. Baird, Jno. M. Barcus, C. E. Brown, D. L. Coale, J. D. Odom, R. C. Armstrong, H. A. Boaz, C. S. Field, J. B. Dodson, J. B. Curry, S. J. Rucker, R. P. Shuler, Sam. G. Thompson, C. A. Evans, D. A. McGuire, J. T. Bloodworth, F. P. Culver, D. L. Collie, E. R. Wallace, H. W. Knickerbocker, Jno. A. Rice, Wallace Vinsant, R. O. Bailey, J. E. Crawford, J. W. Downs.

The name of V. J. Millis was called his character was passed and he was referred to the Committee on Conference Relations for the superannuate relation.

The names of the following were called their characters were passed and they were referred to the Committee on Conference Relations for the supernumerary relation: Geo. W. Owens, J. R. B. Hall, T. W. Ellis, I. Z. T. Morris.

Question 14: "What traveling preachers are elected elders?" The following were called their characters were passed and having passed the Committee were elected elders: Clovis Gillham Chappell, Walter Griffith, Eustace Peyton Swindall, Bertie Elihu Kimbrow, Chas. E. Wilkins, Martin Luther Lathan, Alonzo Monk, Jr.

The character of J. A. Sicheloff was passed and not having been before the Committee he was continued in the class of the fourth year.

Question 9: "Who are the deacons of one year?" The following were called, their characters were passed, and having passed the Committee were advanced to the class of the fourth year: W. A. Neill, Henry Francis, O. B. Turner.

The character of E. L. Lloyd was passed, his examination was approved, he being already an elder.

The following were called their characters were passed, and having passed the Committee were advanced to the class of the third year, being already deacons: H. B. Landrum, W. B. Vaughn.

W. A. Hines, his character having passed, was discontinued at his own request, answering in part Question 3: "Who are discontinued?"

Question 18. "Who are located?" The character of D. L. Coale was passed and he was granted a location at his own request.

The character of N. A. Phillips was passed and he was announced as a transfer to the West Oklahoma Conference in the class of the third year.

J. B. Curry and B. E. Kimbrow were granted leave of absence on account of sickness in their families.

A certificate from Bishop E. R. Hendrix was read announcing the ordination of E. R. Stanford who was elected an elder at the last session of this Conference.

The credentials of James M. Owen having been surrendered were returned to the Conference by M. K. Little to be filed in the archives of the Conference.

Dr. T. N. Ivey, editor of the Nashville Christian Advocate was introduced to the Conference and spoke relative to that periodical.

Dr. E. B. Chappell, editor of our Sunday School Literature was introduced and spoke concerning his work.

Dr. J. E. Harrison chairman of the Board of Trustees of Epworth-by-the-Sea addressed the Conference concerning the encampment at Corpus Christi.

J. J. Morgan one of the agents of the American Bible Society spoke with reference to the work of the Society.

Prof. John W. Gilbert of the Colored Methodist Episcopal Church, missionary of our church to Africa, addressed the Conference with reference to our work in that land, and took a collection amounting to \$157.51 in cash and \$105 in subscription.

Bishop Atkins called M. K. Little to the bar of the Conference and on behalf of the preachers of the Dublin District presented him with an overcoat.

On motion of W. E. Boggs the time was extended.

W. L. Nelms read the proposed constitution for the Annual Conference Boards of Education and it was adopted.

Report No. 1 of the Board of Education was read and it was adopted, filling vacancies in the Board.

Various announcements were made, the doxology was sung and the benediction was pronounced by C. M. Bishop.

### THIRD DAY.

The Conference was called to order at 9 a. m. Bishop James Atkins in the chair. Devotional services were conducted by Dr. Jno. H. McLean.

The minutes of yesterday's session were read and approved.

Question 22: "Are all the preachers blameless in their life and official administration?" was resumed. The names of the following were called and their characters passed: W. J. Mayhew, J. D. Hendrickson, N. J. Peoples, J. A. Ruffner, T. M. Dalton, W. S. P. McCullough, H. D. Huddleston, C. C. Hightower, Geo. F. Campbell, I. E. Hightower, J. M. McCarter, R. A. Walker,

B. A. Evans, G. F. Winfield, J. B. Berry, J. C. Mimms, C. G. Shutt, W. L. Nelms, J. W. Holt, Jno. S. Huckabee, Jno. M. Armstrong, A. E. Carraway, J. G. Pollard, N. E. Gardner, W. N. Curry, J. W. Head, W. J. Morphis, C. W. Daniel, Jno. R. Morris, L. A. Webb, J. H. Walker, J. M. Wynne, F. L. McGehee, J. O. Gore, W. H. Keener, S. B. Knowles, M. A. Turner, C. W. Irvin, J. W. Fort, R. H. Heizer, H. B. Henry, H. D. Knickerbocker, J. N. McCain, J. J. Creed, A. C. Chappell, H. L. Munger, A. D. Porter, J. H. Braswell, J. A. Biggs, E. Hightower, K. S. Vanzandt, M. M. Morphis, W. W. Moss, C. V. Oswalt, S. B. Sawyers, W. T. Gray, R. F. Dunn, R. F. Brown, J. W. Dickinson, Franklin Moore, W. H. Crawford, S. A. Ashburn, J. A. Whitehurst, W. D. Gaskins, J. J. Calloway, J. Hall Bowman, C. E. Simpson, B. S. Crow, M. S. Hotchkiss, S. Richardson, J. J. Rape, C. E. Statham, W. B. Wilson, J. W. Patison.

The following were called, their characters were passed and they were referred to the Committee on Conference Relations for the superannuate relation: J. W. Montgomery, E. B. Chenoweth, C. L. Browning.

The following were called, their characters were passed and they were referred to the Committee on Conference Relations for the supernumerary relation: J. F. Neal, R. J. Tooley.

The name of J. F. Adams was called, his character was passed and not having been before the Committee he was continued in the class of the fourth year.

The characters of the following were passed, they passed the Committee and were elected elders: Willie Wesley Noble, Henry Lee Vincent, Edgar McGee Wisdom, thus completing answer to Question 14: "What traveling preachers are elected elders?"

Question 9: "Who are the deacons of one year?" The characters of the following were passed and having passed the Committee they were advanced to the class of the fourth year: F. A. Ray, E. B. Hawk, J. W. Hawkins, Josephus Lee, H. C. Bowman, Geo. F. Kornegay, M. W. Bowden, W. T. Kinslow, T. M. Dalton, J. O. Leath, C. H. Little.

Question 10: "What traveling preachers are elected deacons?" The characters of the following were passed and having passed the Committee they were advanced to the class of the third year and elected deacons: Jefferson Fletcher Isbell, and Preston Broxton.

The character of H. W. Gillette was passed and having passed the Committee he was advanced to the class of the third year being already a deacon.

The character of A. C. Lackey was passed and not having been before the Committee he was continued in the class of the second year.

Question 2: "Who remain on trial?" The characters of the following were passed and having passed the Committee they were continued on trial in the class of the second year: C. B. Diltz, F. O. Waddill, B. H. Oxford, L. L. Felder, Lloyd E. Hill, C. V. Williams, O. A. Morton, J. E. Matlock, R. T. Capps, J. Marvin Bond.

The character of Joseph Bartok and W. J. Whitley were passed and they remain in the class of the first year.

Frank J. Cupec and V. Cejnar were reported as having withdrawn from the ministry and membership of the church to enter other communions.

T. W. Taylor was granted a location at his own request, answering Question 18: "Who are located?"

W. L. Hightower and J. P. Cox were discontinued at their own request, in answer to Question 3: "Who are discontinued?"

J. W. Loving of the First Baptist Church, Albert Venting of the Henderson Street Baptist Church and C. W. Yates of the Presbyterian Church U. S. A., were introduced to the Conference,

Dr. C. M. Bishop, president Southwestern University, was introduced to the Conference and spoke concerning the work of this institution.

On motion of James Campbell the Report of the Committee on Memorial to General Conference concerning support of Conference Claimants was made the order of the day for ten o'clock tomorrow.

On motion of W. E. Boggs the time for adjournment was extended.

Question 48: "Where shall the next session of the Conference be held?" was called. R. P. Shuler nominated Temple and it was chosen without opposition.

Report No. 1 of the Church Extension Board was read by C. R. Wright. (See Report).

Dr. Geo. S. Sexton spoke to the report.

W. E. Williams moved to amend by substituting \$10,000 for \$5,000 and the report was adopted as amended.

J. H. Gambrell, superintendent of Anti-Saloon League in Texas addressed the Conference regarding his work.

Announcements were made, the doxology was sung and the benediction was pronounced by Jno. R. Nelson.

#### FOURTH DAY—MORNING SESSION.

The conference was called to order at nine o'clock, Bishop Atkins in the chair. The devotional exercises were conducted by John A. Rice.

The minutes of previous session were read and approved.

C. E. Statham was excused in order to attend a funeral of one of his members.

On motion of E. F. Boone it was ordered that the Conference meet in Memorial Session Sunday afternoon at 3 o'clock.

Certain resolutions from Dublin District relative to transfers to the Conference were laid on the table.

J. R. Rosemond, vice Dr. J. M. Towns, from Cleburne District, appeared and took his seat in the Conference.

Question 1: "Who are admitted on trial?" was called. J. G. Thomas and Samuel Palmer Gilmore from the Brownwood District; Claud Franklin Bell from the Cisco District; Angus Ezekiel Watford and Horace Carl Gordon, from the Cleburne District; Elisha Walter Bridges and Joseph Neland Hester from

the Corsicana District; Milam Jason Vaughan, from the Dublin District; Thomas Edgar Neal and William Gibson Bailey, from the Fort Worth District; Early S. Cook and Jesse Milton Frayar, from the Gatesville District; Marcus Manlove Chunn, and Morand D. Council from the Weatherford District, having passed the required examination and being recommended by the Committee on Admissions were admitted on trial by vote of the Conference.

Question 5: "Who are re-admitted?" was called. Lonnie Buford Sawyers from the Waxahachie District being recommended by the Committee on Admissions was re-admitted.

Question 7: "Who are received from other churches as local preachers?" Answer: None.

Question 8: "Who are received from other churches as traveling preachers?" Answer: None.

Question 12: "What local preachers are elected deacons?" was called.

L. L. Felder, recommended by the Cleburne District Conference, D. Q. Owen recommended by the Gatesville District Conference, Cappa Oscar Gunter, recommended by the Corsicana District Conference; William Gibson Bailey and Preston Peyton Wilkerson, recommended by the Fort Worth District Conference; Wm. Thomas Farrar and David Anderson Moore, recommended by the Waxahachie District Conference were elected to deacons orders as local preachers.

Question 16: "What local preachers are elected elders?" Henry Wharton Gillette, recommended by the Georgetown District Conference.

Question 22: "Are all the preachers blameless in their life and official administration?" was resumed. The following were called and their characters passed and they were referred to the committee on Conference Relation for the supernumerary relation: J. W. Dickinson A. D. Livingston and A. P. Lipscomb.

The following were called, their characters were passed and they were referred to the Committee on Conference Relation for the superannuate relation: Samuel Morris, W. F. Graves, E. M. Sweet, A. Long, C. Rowland, W. V. Jones, R. W. Wellborn, W. J. Lemons, H. M. Glass, J. A. Walkup, S. C. Littlepage, J. E. Walker, J. M. Bond, F. M. Winburne, J. P. Mussett, E. T. Bates, J. J. Canafax, W. K. Simpson, Jerome Haralson, B. A. Snoddy, W. A. Gilliland, H. P. Shrader, G. W. Harris, I. F. Harris, W. F. Lloyd, C. E. Gallagher, D. C. Ellis, W. C. Harris, J. C. Carter, S. T. Cherry, E. F. Boone, E. B. Chenoweth, L. G. Rogers, M. H. Major.

The character of R. B. Young was passed and left on the effective list.

The order of the day was taken up and Jerome Duncan read the report of the Committee on Conference Claimants. On motion of Horace Bishop the report was ordered printed in the Conference Journal for consideration at the next session of the Conference. (See Report).

Dr. Ed F. Cook secretary of the Foreign Department of the Board of Missions was introduced and spoke concerning his work.

Dr. R. S. Hyer, president of the Southern Methodist University addressed the Conference relative to the affairs of that institution.

Dr. H. A. Boaz, vice-president of the Southern Methodist University reported his work.

Dr. W. E. Boggs addressed the Conference relative to the Summer School of Theology at Georgetown.

T. S. Armstrong moved that when we adjourn it be to meet at 3:30 p. m. and it was so ordered.

The time was extended.

Question 4: "Who are received into full connection?" The following were called to the bar of the Conference and after an address by the Bishop, they answered the disciplinary questions and on vote of the Conference they were received into full connection: Preston Broxton, Henry Wharton Gillette, Jefferson Fletcher Isbell, Hugh B. Landrum, Ruby Otis Sorry, Walter B. Vaughn, John D. Smoot.

Question 47: "Who is elected Conference leader?" Answer: W. E. Williams.

The Bishop called Thomas S. Armstrong to the bar of the Conference and presented an envelope to him in the name of the preachers of the Waxahachie District.

Announcements were made, the doxology was sung and the Conference adjourned with the benediction by W. E. Boggs.

#### FOURTH DAY—AFTERNOON SESSION.

The Conference met pursuant to adjournment at three o'clock p. m. W. E. Boggs in the chair, who led the devotional service, and presided by appointment of the Bishop.

Minutes of the morning session were read and approved.

Geo. F. Campbell read report of the Special Committee on the Simmon's bequest and on motion of J. P. Mussett it was adopted. (See Report).

The report on Orphanage was read by J. R. Kidwell, Dr. Jno. H. McLean spoke to the report and it was adopted.

Mrs. W. H. Johnson of the Virginia K. Johnson Rescue Home at Dallas was introduced and addressed the Conference.

I. Z. T. Morris spoke relative to the work of the "Children's Home Society."

M. S. Hotchkiss read report No. 2 of the Board of Missions for the information of the Conference.

Dr. Lyle of the First Presbyterian Church was introduced to the Conference.

J. M. Robertson read the report of the Joint Board of Finance and on motion of Jno. R. Morris it was adopted. (See Report).

Report No. 2 of the Board of Church Extension was read by C. R. Wright, and on motion of J. R. Morris it was adopted. (See Report).

The Teller's report was read by the Secretary.



W. H. Matthews read announcements for Sunday services.

Joseph Dobes of the West Texas Conference addressed the Conference concerning our work among the Bohemians.

T. E. Bowman read the report of the Committee on the General State of the Church and it was adopted. (See Report).

A motion to adjourn prevailed and the Conference adjourned with the benediction by G. C. Rankin.

#### MEMORIAL SESSION.

Conference met pursuant to adjournment in memorial session at three o'clock Sunday afternoon, M. S. Hotchkiss presiding.

Devotional service was conducted by E. F. Boone.

Question 21: "What preachers have died during the year?" was called and answered by report of Committee on Memoirs as follows:

The memoir of R. V. Galloway was read by E. M. Sweet.

The memoir of W. H. Moss was read by A. D. Porter.

In addition to these R. C. Armstrong read a sketch of the life of Mrs. Cornelia Brown Sweet, deceased wife of E. M. Sweet.

E. F. Boone read a sketch of the life of Mrs. Mary H. Littlepage, deceased wife of S. C. Littlepage.

Verbal tributes to memory of the dead were paid by J. P. Mussett, J. C. Carter, R. C. Armstrong, and the report of the Committee was adopted.

On motion of Jno. M. Barcus the Conference adjourned for the service following.

#### SIXTH DAY.

The Conference was called to order at nine o'clock by Bishop Atkins. T. S. Armstrong led in prayer.

The Secretary read minutes of Saturday afternoon's session and those of the Memorial session and they were approved.

S. P. Neville read report of Committee on Conference Relations and it was adopted, answering Questions 19: "Who are supernumerary?" and 20: "Who are superannuated?" (See Condensed Minutes).

The report of the Committee on Sabbath Observance was read by C. G. Shutt, discussed by R. C. Armstrong and adopted by the Conference. (See Report).

H. O. Launch of New Braunsfels addressed the Conference on the German work which he serves and took a collection amounting to \$99.30 for the church he is building.

Question 23 and 46 were called and answered giving the statistics of the Conference. (See Condensed minutes).

The Sunday School Report was read by A. D. Porter, R. F. Brown read the report of the Treasurer of the Sunday School Board and it was made a part of the S. S. Report. On motion of Horace Bishop the report was adopted. (See Report).

Report of Committee on Bible Cause was read by C. G. Shutt and on motion of James Campbell it was adopted. (See Report).

H. B. Urquhart read the report of the Committee on Temperance and on motion of M. K. Little, it was adopted. (See Report).

Jno. R. Nelson offered resolutions of thanks to the Dallas News, and on motion of W. B. Andrews they were adopted by a rising vote. (See Resolutions).

C. G. Chappell read report of the Committee on Books and Periodicals and on motion of W. B. Wilson it was adopted. (See Report).

The report of Committee on District was read by J. H. Bowman and on motion of S. J. Rucker it was adopted. (See Report).

S. B. Sawyer read report of the Conference Auditors and it was adopted. (See Report).

Resolution of Thanks, etc., were read by E. P. Williams and they were adopted. (See Resolutions).

Report of the trustees Superannuate Homes was read by W. B. Andrews and it was adopted. (See Report). H. D. Knickerbocker made an appeal for some necessitous cases and a collection was taken amounting to \$107.00 cash, and \$25.00 in subscription.

A collection was taken for the Conference Postmaster B. S. Crow, amounting to \$21.05.

Report of Board of Education was read by W. L. Nelms. E. L. Lloyd moved to amend by substituting \$13,800 for \$16,740.

On motion of M. L. Little the time for adjournment was indefinitely postponed.

E. L. Lloyd, H. A. Boaz, Jas. Campbell, H. D. Knickerbocker, Jerome Duncan, John A. Rice, spoke to the question.

W. B. Andrews moved to adjourn to meet at two o'clock and it was so ordered.

The doxology was sung and the benediction was pronounced by W. E. Boggs.

#### AFTERNOON SESSION, SIXTH DAY.

The Conference met pursuant to adjournment at two o'clock Bishop Atkins in the chair. J. A. Whitehurst led in prayer.

Minutes of the morning session were read and approved.

The pending question was resumed and the following speakers discussed the amendment: Horace Bishop, John R. Nelson.

On motion of J. W. Fort, the time of each speaker was limited to five minutes.

Discussion being resumed the following spoke: Alonzo Monk, Jr., M. A. Turner, W. L. Nelms, T. L. Gates, W. H. Howard, Gid J. Bryan, F. P. Culver.

The amendment was lost by a vote of 87 to 93. The report of the Educational Board was then adopted as read. (See Report).

M. S. Hotchkiss read the report of the Board of Missions for information of the Conference, and it went to record. (See Report).

W. T. Jones read the report of the Epworth League Board and it was adopted. (See Report).

It was moved and carried that the Presiding Elders should appoint some one in their respective districts to assist in collecting the money pledged for the proposed church at Washington and that such appointment should have the force of a Conference appointment.

Minutes of the afternoon session were then read and approved, and after a brief address by the Bishop, he called Question 49, "Where are the preachers stationed this year?" and answered by reading the following appointments:

## Appointments.

Note—Figures in parentheses refer to number of years in charge. "cl." means class. Supplies in black type.

### BROWNWOOD DISTRICT.

Presiding Elder—J. H. Stewart.....	(2) .....
1—Ballinger, W. H. Doss.....	(1) .....
2—Bangs, W. A. Neill, cl. IV.....	(1) .....
3—Blanket, W. T. Jones.....	(2) .....
4—Bronte, B. R. Wagner.....	(1) .....
5—Brownwood, W. E. Boggs.....	(2) .....
6—Brownwood Mission, U. Lee.....	(2) .....
7—Coleman, W. H. Howard.....	(3) .....
8—Coleman Mission, J. P. <b>Beaty</b> .....	(1) .....
9—Glencove, J. N. Hester, cl. I.....	(1) .....
10—Gouldbusk, W. L. <b>Connell</b> .....	(1) .....
11—Indian Creek, L. A. Clark.....	(1) .....
12—Norton, J. G. Thomas, cl. I.....	(1) .....
13—Robert Lee, H. C. Bowman, cl. IV.....	(2) .....
14—Santa Anna, J. B. Curry.....	(1) .....
15—Talpa, Geo. G. <b>Smith</b> .....	(1) .....
16—Winchell, C. S. <b>Reese</b> .....	(2) .....
17—Wingate, J. L. <b>Speer</b> .....	(1) .....
18—Winters, John M. Neal.....	(2) .....
Student in Vanderbilt University, Roy Langston, cl. III.	
District Commissioner of Education, W. H. Howard.	

### CISCO DISTRICT.

Presiding Elder—C. E. Lindsey.....	(3) .....
1—Breckenridge, J. H. Baldrige.....	(2) .....
2—Caddo, J. D. <b>Ramsey</b> .....	(1) .....
3—Carbon, W. T. Singley, cl. IV.....	(1) .....
4—Cisco, K. P. Barton.....	(2) .....
5—Cisco Mission, J. <b>Fred Patterson</b> .....	(1) .....
6—Desdemona, W. H. <b>Whitworth</b> .....	(2) .....
7—Eolian, C. V. Williams, cl. II.....	(2) .....
8—Eastland, J. Frank Luker.....	(1) .....
9—Gordon, C. E. Simpson.....	(2) .....
10—Gorman, J. H. Walker.....	(1) .....
11—May, S. P. Gilmore, cl. I.....	(2) .....
12—Pioneer, C. E. Wilkins.....	(1) .....
13—Ranger, E. R. Patterson.....	(2) .....
14—Rising Star, J. N. Vincent.....	(1) .....
15—Staff, J. M. Fryar, cl. I.....	(1) .....
16—Scranton, R. B. Young.....	(1) .....
17—Sipe Springs, O. A. Morton, cl. II.....	(2) .....
18—Strawn & Mingus, M. D. Council, cl. I.....	(2) .....
19—Thurber, E. M. Wisdom.....	(2) .....
20—Wayland, T. <b>Bennett</b> .....	(1) .....
District Commissioner of Education, K. P. Barton.	

CLEBURNE DISTRICT.

- Presiding Elder—W. W. Moss.....(1).....  
 1—Alvarado, J. G. Pollard.....(1).....  
 2—Blum—H. C. Gordon, cl. I.....(1).....  
 3—Burleson, Warner Moore.....(1).....  
     J. W. Dickinson, Supernumerary.  
 4—Cleburne, Main St., W. H. Matthews.....(3).....  
 5—Cleburne, Anglin St., H. F. Brooks.....(2).....  
 6—Cleburne, Brazos Ave., L. L. Felder, cl. II.....(2).....  
 7—Cresson, A. E. Watford, cl. I.....(2).....  
     E. J. Maxwell, Supernumerary.  
 8—Godley, B. H. Oxford, cl. II.....(1).....  
 9—Grandview Sta., W. J. Hearon.....(1).....  
 10—Grandview Circuit, T. M. Dalton, cl. IV.....(1).....  
 11—Glen Rose, C. N. Morton.....(4).....  
 12—George's Creek, J. M. McCarter.....(1).....  
 13—Granbury, D. A. McGuire.....(1).....  
 14—Granbury Mission, R. O. Sory, cl. III.....(2).....  
 15—Joshua, L. A. Reavis.....(1).....  
 16—Lillian, J. W. Hawkins, cl. IV.....(2).....  
 17—Morgan, H. B. Urquhart.....(1).....  
 18—Venus, T. E. Bowman.....(3).....  
 19—Walnut Springs, S. P. Neville.....(1).....  
     Student at Vanderbilt University, W. C. House, cl. III.  
     District Commissioner of Education, W. J. Hearon.

CORSICANA DISTRICT.

- Presiding Elder—John R. Nelson.....(3).....  
 1—Barry, Circuit, R. O. Bailey.....(2).....  
 2—Blooming Grove, E. B. Hawk, cl. IV.....(1).....  
 3—Big Hill, Wallace Vinsant.....(3).....  
 4—Chatfield, Z. L. Howell.....(1).....  
 5—Corsicana, First Church, C. R. Wright.....(2).....  
 6—Corsicana, Eleventh Ave., Neal W. Turner.....(2).....  
 7—Corsicana Circuit, G. W. Kincheloe.....(2).....  
 8—Dawson, A. E. Turney.....(1).....  
 9—Frost Circuit, W. H. Harris.....(2).....  
 10—Groesbeck Sta., Gid. J. Bryan.....(2).....  
 11—Harmony, J. F. Tyson.....(1).....  
 12—Horn Hill Circuit, R. L. Reese.....(1).....  
 13—Kerens and Powell, Henry Stanford.....(1).....  
 14—Kervin Circuit, J. O. Gore.....(1).....  
 15—Mexia Station, E. P. Williams.....(2).....  
 16—Purdon Circuit, T. H. Burton.....(1).....  
 17—Rice Station, P. M. Riley.....(2).....  
 18—Thornton Station, H. B. Landrum, cl. III.....(1).....  
 19—Wortham and Richland, Walter Griffith.....(1).....  
     Chaplain to State Orphanage, E. W. Bridges, cl. I.  
     Student in Yale University, E. R. Stanford.  
     District Commissioner of Education, Gid J. Bryan.

DUBLIN DISTRICT.

- Presiding Elder—M. K. Little.....(3).....  
 1—Bunyan, M. M. Smith.....(1).....  
 2—Bluffdale, M. J. Vaughan, cl. I.....(3).....  
 3—Carlton, W. A. Clark.....(1).....

4—Comanche, C. L. Cartwright.....	(2).....
5—Comanche Circuit, H. B. Clark.....	(1).....
6—DeLeon, W. C. Hilburn.....	(1).....
7—DeLeon Circuit, J. D. Smoot, cl. III.....	(1).....
8—Dublin, F. E. Singleton.....	(2).....
9—Duffau, H. B. Henry.....	(1).....
10—Gustine and Energy, Henry Francis, cl. IV.....	(1).....
11—Harmony Mission, J. T. Lassiter.....	(1).....
12—Harbin and Green's Creek, E. F. Hudgens.....	(3).....
13—Hico, R. W. Nation.....	(2).....
14—Huckabay, J. E. Morton.....	(3).....
15—Iredell and Clairette, J. F. Clark.....	(1).....
16—Proctor, J. W. Childress.....	(3).....
17—Stephenville, E. L. Lloyd.....	(2).....
18—Stephenville Circuit, Chas F. Kiker.....	(1).....
A. D. Livingston, Supernumerary.	
19—Tolar and Lipan, S. C. Baird.....	(2).....
District Commissioner of Education, F. E. Singleton.	

#### FORT WORTH DISTRICT.

Presiding Elder—Jerome Duncan.....	(3).....
1—Arlington, D. L. Collie.....	(4).....
Geo. W. Owens, Supernumerary.	
2—Fort Worth, Boulevard, Ed. R. Wallace.....	(4).....
3—Central, H. W. Knickerbocker.....	(4).....
4—Diamond Hill, E. P. Swindall.....	(2).....
5—First Church, John A. Rice.....	(3).....
6—Glenwood, L. G. White.....	(1).....
7—Highland P. & Hemphill H., W.S.P.McCullough.....	(1).....
8—Missouri Ave., Sam G. Thompson.....	(2).....
9—McKinley Ave., J. E. Crawford.....	(3).....
10—Mulkey Memorial, S. J. Rucker.....	(2).....
11—Polytechnic, F. P. Culver.....	(1).....
J. R. B. Hall and T. W. Ellis, Supernumeraries.	
12—Riverside, J. F. Isbell, cl. III.....	(1).....
13—Weatherford St., C. A. Bickley.....	(1).....
14—Brooklyn Heights, to be supplied.....	( ).....
15—Grapevine, J. A. Ruffner.....	(1).....
16—Handley and Harwell's, C. A. Evans.....	(1).....
17—Kennedale, B. F. Alsup.....	(1).....
18—Smithfield, W. G. Bailey, cl. I.....	(1).....
Student in Polytechnic College, W. B. Vaughn, cl. III.	
Student in Union Theological Seminary, J. A. Siceloff, cl. IV.	
Agent Superannuate Homes, C. E. Brown.	
Agent Sunday League of America, R. C. Armstrong.	
Superintendent Children's Home Society, I. Z. T. Morris.	
Vice President of Southern Methodist University, H. A. Boaz.	
Field Secretary of Sunday School Association, C. S. Field.	
District Superintendent Anti-Saloon League, Atticus Webb.	
District Commissioner of Education, S. J. Rucker.	
Agent Texas Christian Advocate, J. T. Bloodworth.	

#### GATESVILLE DISTRICT.

Presiding Elder—S. J. Vaughan.....	(4).....
1—Clifton, W. J. Mayhew.....	(2).....
2—Crawford, J. D. Hendrickson.....	(2).....
3—Copperas Cove, J. F. Adams, cl. IV.....	(3).....

4—Evant, J. W. Bowden..... (2).....  
 5—Fairy and Lanham, Chas. H. Little, cl. IV..... (1).....  
 6—Gatesville, C. G. Chappell..... (1).....  
 7—Gatesville Circuit, L. B. Sawyers..... (1).....  
 8—Hamilton, Alonzo Monk, Jr.,..... (1).....  
 9—Hamilton Circuit, H. D. Huddleston..... (2).....  
 10—Jonesboro, W. J. Whitley, cl. I..... (2).....  
 11—Killeen, C. C. Hightower..... (2).....  
 12—Killeen Circuit, C. B. Diltz, cl. II..... (2).....  
 13—McGregor, Geo. F. Campbell..... (2).....  
 14—Meridian, W. B., Wilson..... (1).....  
 15—Meridian Circuit, N. J. Peoples..... (1).....  
 16—Moody, R. A. Walker..... (2).....  
 17—Nolenville, Lloyd E. Hill, cl. II..... (1).....  
 18—Oglesby, A. C. Lackey, cl. II..... (4).....  
 19—Turnersville, F. O. Waddill, cl. II..... (2).....  
 20—Valley Mills, R. H. Heizer..... (1).....

President Meridian College, G. F. Winfield.  
 Principal Meridian College, J. O. Leath, cl. IV.  
 District Commissioner of Education, C. C. Hightower.

**GEORGETOWN DISTRICT.**

Presiding Elder—T. S. Armstrong..... (1).....  
 1—Bartlett, J. B. Berry..... (2).....  
 2—Belton, J. C. Mimms..... (2).....  
 3—Belton Circuit, L. G. Grimes..... (1).....  
 4—Corn Hill and Wier, Early S. Cook, cl. I..... (1).....  
 5—Florence and Mt. Horeb, W. J. Morphis..... (1).....  
 6—Georgetown, W. L. Nelms..... (3).....  
     J. F. Neal, Supernumerary.  
 7—Granger and Jonah, Franklin Moore..... (1).....  
 8—Holland, J. W. Holt..... (3).....  
 9—Hutto, J. E. Matlock, cl. II..... (3).....  
 10—Rogers, M. W. Rogers..... (1).....  
 11—Salado, J. M. Armstrong..... (2).....  
 12—Thrall Mission, C. G. Shutt..... (1).....  
 13—Taylor, A. E. Carraway..... (2).....  
 14—Temple, E. A. Smith..... (1).....  
 15—Temple, 7th St., E. V. Cox..... (1).....  
 16—Troy, N. E. Gardner..... (2).....  
 Student in Southwestern University, H. W. Gillette, cl. III.  
 Student in Vanderbilt University, Jos. Bartok, cl. I.  
 District Commissioner of Education, J. B. Berry.  
 Conference Secretary of Education, W. L. Nelms.  
 Commissioner of Education, W. H. Vaughan.

**HILLSBORO DISTRICT.**

Presiding Elder—Horace Bishop..... (3).....  
 1—Abbott, W. N. Curry..... (3).....  
 2—Brandon, J. U. McAfee..... (1).....  
 3—Cooledge, C. W. Macune..... (1).....  
 4—Covington and Osceola, J. W. Head..... (1).....  
 5—Delia, C. T. Brockett..... (1).....  
 6—Hillsboro, 1st Church, John R. Morris..... (3).....  
 7—Hillsboro, Line St., C. W. Daniel..... (1).....  
 8—Hubbard, L. A. Webb..... (2).....  
 9—Huron, H. W. Isbell..... (1).....

10—Irene, J. B. Dodson.....	(1).....
11—Itasca, J. M. Wynne.....	(2).....
12—Kirk, O. B. Turner, cl. IV.....	(1).....
13—Lovelace, F. L. McGehee.....	(2).....
14—Malone, B. E. Kimbrow.....	(1).....
15—Munger, J. J. Calloway.....	(1).....
16—Penelope, J. R. Kidwell, cl. III.....	(1).....
17—Peoria, R. T. Capps, cl. II.....	(3).....
18—Whitney, J. H. Braswell.....	(2).....

District Commissioner of Education, L. A. Webb.  
Conference Evangelist, J. S. Huckabee.

#### WACO DISTRICT.

Presiding Elder—W. B. Andrews.....	(3).....
1—Aquila, W. H. Keener.....	(2).....
2—Bosqueville, O. C. Swinney.....	(1).....
3—Bruceville and Eddy, S. B. Knowles.....	(2).....
4—China Springs, M. L. Lathan.....	(1).....
5—Hewitt and Spring Valley, M. A. Turner.....	(3).....
6—Lorena, C. W. Irvin.....	(3).....
7—Mart, J. W. Fort.....	(2).....
8—Mt. Calm, B. A. Evans.....	(1).....
9—Riesel and Axtell, Frank Hughen.....	(1).....
10—South Bosque and Horn, W. M. Taylor.....	(1).....
11—Waco, Austin Ave., H. D. Knickerbocker.....	(3).....
12—Waco, Clay St., M. W. Bowden, cl. IV.....	(1).....
13—Waco, Elm St., J. J. Creed.....	(3).....
14—Waco, Fifth St., Ashley C. Chappel.....	(3).....
15—Waco, Herring Ave., W. T. Gray.....	(1).....
16—Waco, Morrow St., A. D. Porter.....	(2).....
17—West, W. T. Kinslow, cl. IV.....	(2).....

Assistant Manager of Orphanage, J. N. McCain.  
District Commissioner of Education, A. D. Porter.

#### WAXAHACHIE DISTRICT.

Presiding Elder—J. A. Whitehurst.....	(1).....
1—Bardwell, K. S. Vanzandt.....	(2).....
2—Bethel, S. B. Sawyers.....	(1).....
3—Britton, Geo. F. Kornegay, cl. IV.....	(1).....
4—Ennis, J. W. Downs.....	(1).....
5—Ferris, C. V. Oswald.....	(3).....
6—Forreston, S. L. Culwell.....	(1).....
7—Italy, H. L. Munger.....	(1).....
8—Maypearl, R. F. Dunn.....	(2).....
9—Mansfield, S. A. Ashburn.....	(3).....
10—Midlothian, R. F. Brown.....	(2).....
11—Milford, M. M. Morphis.....	(2).....
12—Ovilla, I. E. Hightower.....	(1).....
13—Palmer, W. H. Crawford.....	(2).....
14—Red Oak, Josephus Lee, cl. IV.....	(1).....
15—Trumbull, to be supplied.....	( ).....
16—Waxahachie, John M. Barcus.....	(1).....

District Commissioner of Education, J. W. Downs.

#### WEATHERFORD DISTRICT.

Presiding Elder—James Campbell.....	(3).....
1—Aledo, W. D. Gaskins.....	(2).....



- 2—Azle, J. M. Bond, cl. II.....(2).....
- 3—Eliasville, Marcus M. Chunn, cl. I.....(1).....
- 4—Graford, B. S. Crow.....(1).....
- 5—Graham, J. Hall Bowman.....(2).....  
A. P. Lipscomb, Supernumerary.
- 6—Graham Mission, S. D. Cook.....(1).....
- 7—Loving Mission, W. W. Noble.....(1).....
- 8—Millsap, C. F. Bell cl. I.....(1).....
- 9—Mineral Wells, M. S. Hotchkiss.....(2).....
- 10—Newcastle, F. A. Ray, cl. IV.....(2).....
- 11—Olney, Sterling Richardson.....(2).....
- 12—Santo, J. J. Rape.....(2).....
- 13—Springtown, H. L. Vincent.....(2).....
- 14—Whitt, C. E. Statham.....(2).....
- 15—Weatherford, 1st Church, E. Hightower.....(1).....  
R. J. Tooley, Supernumerary.
- 16—Weatherford, Coutts Memorial, J. W. Patison.....(2).....
- 17—Weatherford Circuit, Preston Broxton, cl. III.....(1).....  
District Commissioner of Education, M. S. Hotchkiss.

**TRANSFERS.**

- W. C. Morris, to the Texas Conference.
- T. E. Neal, to the West Oklahoma Conference.
- N. A. Phillips, to the West Oklahoma Conference.
- J. A. Biggs, to the Little Rock Conference.
- T. N. Tinkle, to the West Texas Conference.
- R. P. Shuler, to the West Texas Conference.
- J. D. Odom, to the North Texas Conference.

No further business appearing, the Long Meter Doxology was sung and the Conference adjourned sine die with the benediction by Bishop Atkins.

.....President.  
JOHN R. MORRIS, Secretary.

## Condensed Minutes.

1. Who are admitted on trial? J. G. Thomas, Sam'l Palmer Gilmore, Claude Franklin Bell, Angus Ezekiel Watford, Horace Carl Gordon, Elisha Walter Bridges, Joseph Neland Hester, Milam Jason Vaughan, Thomas Edgar Neal, William Gibson Bailey, Early S. Cook, Jesse Milton Fryar, Marcus Manlove Chunn, Marand D. Council.
2. Who remain on trial? J. Marvin Bond, R. T. Capps, C. B. Diltz, L. L. Felder, L. E. Hill, Jos. E. Matlock, O. A. Morton, B.H. Oxford, F. O. Waddill, C. V. Williams, Jos. Bartak.
3. Who are discontinued? W. P. Hines, W. L. Hightower, J. P. Cox, at their own request.
4. Who are admitted into full connection? Preston Broxton, H. W. Gillette, J. F. Isbell, H. B. Landrum, J. D. Smoot, R. O. Sory, W. B. Vaughn.
5. Who are re-admitted? Lonnie Buford Sawyers.
6. Who are received by transfer from other Conferences? John M. Barcus from the Texas Conference, Henry Stanford from Mexican Border Mission Conference, R. O. Bailey from North-west Texas Conference, W. C. Morris from the Texas Conference, W. A. Clark, from North Texas Conference.
7. Who are received from other Churches as local preachers? None.
8. Who are received from other Churches as traveling preachers? None.
9. Who are the deacons of one year? J. A. Siceloff, W. A. Neill, Henry Francis, O. B. Turner, J. O. Leath, C. H. Little, E. B. Hawk, F. A. Ray, H. C. Bowman, J. W. Hawkins, G. F. Korne-gay, M. W. Bowden, W. T. Kinslow, W. T. Singley, T. M. Dal-ton, J. F. Adams. The following remain in class of the third year: W. C. House, J. R. Kidwell, R. A. Langston.
10. What traveling preachers are elected reacons? R. O. Sory, Preston Broxton, J. F. Isbell, J. D. Smoot.
11. What traveling preachers are ordained deacons? Preston Broxton, J. F. Isbell, J. D. Smoot, R. O. Sory.
12. What local preachers are elected deacons? L. L. Felder, D. Q. Owen, Cappa Oscar Gunter, William Gibson Bailey, Preston Peyton Wilkerson, William Thomas Farrar, David Anderson Moore.
13. What local preachers are ordained deacons? L. L. Fel-der, D. Q. Owen, C. O. Gunter, W. G. Bailey, P. P. Wikerson, W. T. Farrar, D. A. Moore.
14. What traveling preachers are elected elders? Henry Felgar Brooks, Clovis Gillham Chappel, Walter Griffith, Bertie Elihu Kimbrow, Martin Luther Lathan, Alonzo Monk, Jr., Willie Wesley Noble, Eustace Peyton Swindall, Henry Lee Vincent, Charles Edward Wilkins, Edgar McGee Wisdom.

15. What traveling preachers are ordained elders? Henry Falgar Brooks, Clovis Gillham Chappell, Walter Griffith, Bertie Elihu Kimbrow, Martin Luther Lathan, Alonzo Monk, Jr., Willie Wesley Noble, Eustace Peyton Swindall, Henry Lee Vincent, Charles Edward Wilkins, Edgar McGee Wisdom.

16. What local preachers are elected elders? Henry Whar-ton Gillette.

17. What local preachers are ordained elders? H. W. Gil-lette.

18. Who are located this year? D. L. Coale, T. W. Taylor, at their own request.

19. Who are supernumerary? R. J. Tooley, A. D. Livingston, J. R. B. Hall, E. J. Maxwell, T. W. Ellis, A. P. Lipscomb, Geo. W. Owens, J. F. Neal, I. Z. T. Morris, J. W. Dickinson.

20. Who are superannuated? Sam'l Morriss, W. F. Graves, F. M. Sweet, A. Long, C. Rowland, W. V. Jones, R. W. Welborn, W. J. Lemons, H. M. Glass, J. A. Walkup, S. C. Littlepage, J. E. Walker, J. M. Bond, F. M. Winburne, J. P. Mussett, E. T. Bates, J. J. Canafax, W. K. Simpson, Jerome Haralson, B. A. Snoddy, W. A. Gilleland, H. P. Shrader, G. W. Harris, I. F. Harris, W. F. Lloyd, C. E. Gallagher, D. C. Ellis, W. C. Harris, J. C. Carter, S. T. Cherry, E. F. Boone, E. B. Chenoweth, L. G. Rogers, D. C. Stark, S. W. Turner, V. J. Mills, J. W. Montgomery, M. H. Ma-jor, C. L. Browning.

21. What preachers have died during the past year? R. V. Galloway, W. H. Moss.

22. Are all the preachers blameless in their life and official administration? Names were called one by one and their charac-ters passed. C. H. Smith, V. Cejnar and Frank J. Cupec with-drew from the membership and ministry of the Church to unite with other churches.

23. What is the number of local preachers and members in the several circuits, stations, and missions of the Conference? 78,862.

24. How many infants have been baptized during the year? 1,059.

25. How many adults have been baptized during the year? 3,492.

26. What is the number of Epworth Leagues? 163.

27. What is the number of Epworth League members? 5,965.

28. What is the number of Sunday schools? 511.

29. What is the number of Sunday school officers, and teach-ers? 4,909.

30. What is the purpose of Sunday school scholars enrolled during the Conference year? 54,057.

31. What was assessed by the last Conference for the super-annuated preachers, and the widows and orphans of preachers? \$14,797.00.

32. What has been collected on the foregoing account, and how has it been applied? \$12,844.00. Applied to claimants.

33. What has been contributed for Missions? Foreign, \$12,382.00, Domestic, \$17,587.00.

34. What has been contributed for Church Extension? \$8,535.

35. What has been contributed for the American Bible Society? \$1,411.00.

36. What has been contributed for the support of presiding elders and preachers in charge? Presiding elders, \$33,086.00, preachers in charge, \$193,360.00.

37. What has been contributed for the support of Bishops? \$3,140.00.

38. What is the number of societies, and of houses of worship owned by them? Number of societies, 615, Number of houses of worship, 484.

39. What is the value of houses of worship, and what is the amount of indebtedness thereon? Value, \$1,607,394, Indebtedness, \$110,680.

40. What is the number of pastoral charges, and of parsonages owned by them? Pastoral charges 213, number of parsonages 193.

41. What is the value of parsonages, and what is the amount of indebtedness thereon? Value, \$386,485.00, indebtedness \$38,670.00.

42. What is the number of districts, and of district parsonages? Number of Districts 12, number of District parsonages 12.

43. What is the value of district parsonages, and what is the amount of indebtedness thereon? Value \$26,100.00, indebtedness \$3,950.00.

44. What number of churches have been damaged or destroyed during the year by fire or storm, and what was the amount of damage? Number of churches damaged 11, amount of damage \$36,735.00.

45. What are the insurance statistics? Insurance carried \$778,434, premiums paid \$7,200.00, collections on losses \$20,880.00.

46. What are the educational statistics? See report attached.

47. Who is elected Conference leader? W. E. Williams.

48. Where shall the next session of the Conference be held? Temple, Texas.

49. Where are the preachers stationed this year? See appointments.

## In Memoriam.

---

### ROBERT VINCENT GALLOWAY.

Robert Vincent Galloway was born near Kosciusko, Mississippi May 22, 1844, and died at his home in Aquilla, Texas, Dec. 30, 1911. His grandfather and Bishop Galloway's grandfather were brothers. The family came to Texas in 1852, and the next year settled near Bosqueville, where Robert grew up, receiving his education in the schools of that town. His father was Thomas Galloway, an exhorter of fiery zeal and enthusiasm. Robert and his two older brothers served in the Confederate army. In the battle of Missionary Ridge Robert received a severe wound in the hip from which he was somewhat disabled the remainder of his life. He was the youngest of fourteen children.

He was converted at seven years of age, strayed off but was later reclaimed, consecrating his life to the Lord's service with a determination that never afterwards wavered. In 1872 he was married by Rev. W. T. Melugin to Mrs. Calvert of Calvert, Texas. She lived but a short time, leaving one daughter.

He was licensed to preach by Rev. W. G. Veal, Aug. 1, 1874. At the session of the Northwest Texas Conference at Calvert (that section then being in Northwest Texas Conference) in 1876 he was admitted on trial. January 17, 1877, he was married to Miss Matilda McClendon who went with him to his first charge—Burnet Circuit—and continued the remainder of his life to share his itinerant trials.

His fields of labor were: Burnet Circuit, 1877-8; Hamilton Circuit, 1879-80; Johnesboro, Mission, 1887-8; Stephenville Circuit, 1884-6; Iredell Circuit, 1887-8; Fairy Circuit, 1889-90; Snyder Circuit, 1879-80; Jonesboro, Mission, 1881-3; Stephenville Circuit, ton Circuit, 1899-1900; Pendletonville Circuit, 1901-3; Aquilla Circuit, 1904-7; Superannuate, 1908-11.

He was ordained deacon by Bishop Keener at Belton, Nov. 4, 1878; elder by Bishop Pierce, Nov. 14, 1880. Through his entire career of 35 years he missed only one annual conference, that of 1910, being too feeble to attend and through his 31 years of active work he never missed an annual, district or quarterly conference. He was a man of remarkable physical endurance to the time of his break down. The same fidelity, diligence and absorption in religious work and community upbuilding ran through his years of superannuation. He preached when able at places accessible to his home, to which he would go, often taking great risk in his infirm condition. He was prematurely old, literally worn out by untiring labors in season and out of season, not only in declaring the unsearchable riches of the Gospel, but in preaching civic righteousness as indispensable to good government in which his influence was an active moral leaven and potent society disinfectant. In every campaign for upholding and enlarging public utilities he was a forceful factor in the forefront laboring almost to exhaustion. For community betterment he never wavered in purpose nor ceased his activities. If one campaign failed he entered upon another till the end was

gained. As an instance, his persistent advocacy—not with holding due honor from his likeminded helpers—of a bond issue for a public school building in his home town, Aquilla, won at the third campaign.

It was the usual history of his pastorates to have revivals, he labored uniformly and persistently to that end as the one chief purpose of his ministry. On Snyder circuit he continued a meeting nearly six weeks and hundreds were converted, the Spirit's power being so manifest that persons were converted at their places of business, and some on the streets. On Stephenville Circuit he also had some wonderful revivals. He was noted for his energetic and soul-strengthening prayers, making the family or congregation hungry for a closer approach to God and for a sweeter experience of His goodness and nearness.

He was never sour, always bright, cheerful, smiling, attentive to the little amenities of family intercourse, thoughtfully kind, sweetly companionable. He never murmured nor complained in the days of his helplessness, but rather sometimes expressing a fear of becoming burdensome to others, showing his thoughts centered on them, not on himself—a direct testimony to his single-minded unselfishness. He never had a grievance against any one for supposed or real mistreatment; never questioned the wisdom of his conference appointments, but went to the hardest cheerfully, gladly. In fact they were all hard, almost without exception. This is proved by his having to build so many of his own parsonages and churches. As a parsonage and church builder he had scarcely a contemporary equal. These sum up parsonages six, churches three, besides others and several public buildings of which no record was kept. What a debt Texas owes to him for this work! For the erection of one of these buildings he cut with his own hands logs and hauled them to mills, sometimes long distances, to be sawed into material for their construction. He was a hero in a sublime sense, not by one or a few specific acts of daring and dangerous venture, but by a life-time of herculean undertakings under pressure of apparently impossible requirements. His heroism was for the Lord, for humanity, and for transforming a wilderness to a paradise, that paradise being now one of the chief attractions of the West because of his blazing the way that opened up its charms.

Though not ranking in public judgment as a great preacher, his work in detail and volume surpassed that of many of greater native talent and acquired ability. He was not an orator, but his speech was of that sledgehammer force and impassioned energy that made wrong-doers quake, and good people stronger in purpose and clearer in the vision of high ideals. He seemed to be "mounting up with wings as eagles" into the upper realms of the Spirit carrying his audience with him. Those who heard him in his great revivals in his palmy days will recall how he approached so near to the appearance of transfiguration. He preached like one in whose heart was the word of God "shut up like a burning fire in his bones." (Jere. 20:9). He fed his people, and they were made to know that with him "thy words were found and I did eat them; and thy word was unto me the joy and rejoicing of mine heart." (Jere. 15:16). He exhibited tact and judgment in his work. He illustrated what may be regarded the very best definition of wisdom—the choice of the best things, then using the best means to gain them. He was chief among the field hands, steady, reliable, insistent, cumulative of

fruits that endure. His death scene confirmed all that he had preached and lived, and it is worthy of record for the information and blessing of all who may read this memoir, and they will all say deep down in their hearts—even the wickedest and hardest—"let me die the death of the righteous, and let my last end be like his." (Numbers 23:10) Tuesday, Dec. 26, 1911, he stepped out in the yard to get a little kindling wood. His long stay caused one of the family to see if anything was wrong. He was found unconscious, with much exertion by the family and a neighbor he was gotten into the house and to bed. He was never again able to speak more than a few scarcely intelligible words, being in a state of coma not seeming to suffer. He smiled at the children and seemed to know all who came into the room. Bro. Keener, his pastor, was with him constantly during the following days and nights. Just before the end came Bro. Keener began singing "Jesus Lover of My Soul." The dying man's lips moved as if he was trying to join in the song, and he passed out peacefully without any sign of suffering at 7:43 a. m., Saturday, Dec. 30, 1911. So we all want to meet death and be in tune to say

"While on His breast I lean my head  
And breathe my life out sweetly there."

#### WILLIAM HENRY MOSS.

Rev. William Henry Moss, one of the best men it has ever been my joy to know, was born in Wilks County, Georgia, Aug. 1st, 1836. Was converted at Bold Springs camp-ground, in Franklin county, Georgia, August, 1855; was licensed to preach by Dan D. Cox, presiding elder, in the fall of 1856; admitted into the traveling connection the following winter at Americus, Georgia. He was ordained deacon by Bishop Pierce, December, 1858; ordained elder by Bishop Andrew at Mansfield, Louisiana, 1865. He transferred to Louisiana just at the outbreak of the Civil War, without contact with a Bishop for several years. This was the cause of the delay in his ordination as elder.

He was transferred to the East Texas Conference by Bishop Marvin, and stationed at Marshall in 1871; to the North Texas Conference by Bishop Kavanaugh in 1873; to the Northwest Texas Conference in 1887, remaining with the Central Texas Conference at the time of the division some two or three years ago.

Physically, Brother Moss was not a strong man; and yet he engaged in a great deal of work, enduring many years of hardship. He went on the principle of "the more hurry the less speed." It was by conserving his strength that he was able to live to a ripe old age and to perform much.

He was rather tall and spare; cleanly shaven. His was not what one might call a handsome face, and yet it was a good face. There were no marks of sin and dissipation ever upon that smooth and calmly outlined countenance. His was a face that pleased, that made one think of goodness, mercy, virtue, meekness, patience, kindness and brotherly love.

He did not have a large head, his was not a ponderous brain, but strong, active and retentive. He had a keen, penetrative, analytical mind. He reasoned out his propositions carefully, deliberately, thoughtfully, honestly, and when the conclusion was reached, while he was not boisterous or contentious, yet

he was unshaken and unshakable. Considerate of other people's views, and granting them their opinion without prejudice, yet he was a man who ever held to his conception of truth without swerving.

He had a thirsty mind. Like the ocean that drinks in the rivers, so was he ever imbibing the contents of good books. He was a close observer, constant reader and diligent student, even to who has been called "an intellectual ocean whose waves touch all the shores of human thought." I have heard him quote Shakespeare page after page.

His mind gloried in the deep and profound, the grand and the sublime. Yet he enjoyed wit and humor. He had a fund of good stories, clean and chaste, that would not be amiss in any lady's parlor.

He was a charming conversationalist; posted as to the current events, keeping up with the happenings of the day. He seemed to know more about a greater variety of subjects than almost any man I ever knew. He knew more in one hour than I did all the rest of the time, and yet I did not mind to preach in his presence, for he possessed that degree of true culture which made him meek, unpretentious and sympathetic—an encouragement to a young man, an intellectual inspiration rather than an embarrassment.

For fifty-six years he was a member of the Conference, forty-six of which he answered roll-call, going unhesitatingly to every appointment, serving from the humblest mission to the presiding eldership of large and important districts. He knew and loved the doctrines of the Methodist Church, preaching them with force and clearness. He fairly reveled in such themes as "The New Birth," "Witness of the Spirit," and other kindred cardinal doctrines.

He never resorted to any sensational schemes or methods, nor to any cheap manner of stating things. He always aimed at the truth strongly comprehended and spoken in dignified terms.

He was not what might be called a "popular preacher" in the modern sense, but he was a preacher that appealed to the intellectual and spiritually minded. He began slowly, laying deep and broad his premises, then building upon them a superstructure, that was, when finished, a splendid product of mental and spiritual effort.

To him Christ was a real person, a Divine Savior, and thus he was able to speak of the conscious knowledge of the once crucified, but now risen and exalted Redeemer.

He preached a full gospel, embracing the sternness of God's judgment and justice, as well as the unspeakable love of the Father. He had no patience with those new-fangled interpretations of the Bible that made it less than the inspired and revealed Word of God. The main thing with him was not the clothing of an idea, but having ideas to clothe, which he always had.

Brother Moss loved the church. Truly he could say, and often loved to sing:

"I love thy kingdom, Lord  
The house of thine abode,  
The Church our blest Redeemer saved,  
With His own precious blood,



For her by tears shall fall,  
 For her my prayers ascend;  
 To her my cares and toils be given,  
 Till toils and cares shall end."

He was a man of prayer. His communion in secret was rewarded openly, for he was one of the few men powerful in public prayer.

He was a lover of music. Fond of those grand old songs that the fathers used to sing in the long ago; such as: "How Firm a Foundation, Ye Saints of the Lord."

Brother Moss possessed the fine art of loving folks. He was able to capture childhood's affection and to hold it through the years. His was a culture so true as to speak ill of no one. Never in the years I knew him did I ever hear him speak an unkind word of any one, but I have heard him often rebuke others for so doing.

His home life was beautiful in the true and unpretentious devotion of loving and faithful hearts. How lovely was the blending of their two lives! Sister Moss can have no regret along that line, as she was as good and faithful to him as ever he to her. "Don't be lonesome," he said to his weeping wife just a few hours before he went. "Trust in Jesus and live for heaven."

He was a pure man. I have known none to surpass him in purity. The promise "blessed are the pure in heart" is now fulfilled to him.

Such a man as W. H. Moss will never become cheap. Such a character will always be at a premium. He left the world better than he found it, richer than when he entered it. His was a real and valuable contribution to the world's good.

He was ever subservient, but never puerile. His speech at the time of his superannuation proved that. After briefly reviewing his ministerial career, he concluded with these words: "And now Bishop if you can make the appointments better without me than you can with me, don't hesitate to do so. I expect to remain religious, to love my brethren and to meet you all in heaven."

During the seventy-six years he lived he saw the separation of his beloved Methodism into two great bodies. He beheld the ragged armies in gray grapple with the overwhelming forces in blue. He passed through the dark days of reconstruction, he beheld and assisted in the rebuilding of the dear old South, and especially of the Southern Church. His life spanned an eventful period, from the slow unloading of the stage coach to the speed of the air-ship, a period of stress and storm, yet one of progress and advance.

But now he is gone. I shall never forget the last conversation I ever had with him. He pictured an old, tumbled down house, which as the chinks fell out, allowed the sunlight to enter more and more; this was the beautiful and modest description of his condition. His tenement of clay was fast giving away, but the sunshine of heaven was ever more gloriously flooding his soul.

And now the dissolution is complete, and the pure and noble inhabitant has gone marching out toward the Father's house to the tune of heavenly harpings—and our love follows close after.

A. D. PORTER.

## Reports of Boards.

### BOARD OF MISSIONS.

Your Board of Missions begs leave to submit the following as their report for the current year 1912. We have heard with great pleasure the report of the general situation, touching missionary results and opportunities by Rev. Ed. F. Cook, secretary Foreign Department of the General Board.

The opportunities in the world field were never such as the Church faces today. The special fields our Church has entered, and the uplifted hands pleading with us to give them the gospel, challenge the largest possible consecration, and most liberal equipment of men and money in our power. This report was given by Dr. Cook on the Conference floor and is not reprinted here.

We have heard with much pleasure and profit the address of Prof. J. W. Gilbert of the C. M. E. Church, who traveled with our own Bishop Lambuth through the dark continent. We feel that this is one of the great opportunities of our Church to carry the Gospel to our brother in black. The reception given them by these cannibals, and their earnest entreaty to tell them the story of Jesus inspires our faith to greater undertakings.

The increase in membership in the foreign field last year was 2,448 and the income was \$46,035.43; and we note with pleasure the increase in contributions by the Church at home. The income during 1910 to 1911 was \$370,635 and for a like period the past year was \$440,865 and from other sources, the income was \$190,470 for 1911 and \$208,960 for 1912.

This gives a total increase of \$88,720 making possible the retirement of \$80,854 of the liabilities of the general board; and this has been accomplished without the sacrifice of any other of the interest of the Church.

These figures bring some gratification and assure us that if the same wise economic administration is adhered to the debt of the General Board will soon disappear.

At the great Laymens meeting in Dallas two years ago, it was determined that three years hence, or in 1913 there should be another greater gathering. Plans are being inaugurated now looking to a Missionary gathering, of much larger scope, and more far reaching than any yet held. This is not to be a delegated body. The personnel of the Conference is made up of all clerical members of the Annual Conferences, and official boards are urged to make provision that their pastors may attend. Also the Boards of Missions, and the Woman's Conferences and all Church Schools are requested to appoint persons as their special representatives, provided that at least one representative of each Church, and each Women Society be elected as chairman of their respective delegation; and provided further that any member of the M. E. Church, South, attending and paying the initiation fee shall be a member of the Conference, and entitled to all of its privileges.

Your Board would urge that every pastor acquaint himself fully with the plans and purposes of this great Conference, ar-

range to go, and see to it that from his Church shall go the largest delegation possible. The time is June 26th-29th, the place is Assembly Grounds, Waynesville, N. C.

The General Board is striving to supply the Church with all needful missionary literature; constantly volumes of rare merit are coming from its presses. Missionary information packed up on book shelves in the Publishing house will do no good. The inspired charge of the old Prophet against Isarel was "My people are destroyed for lack of knowledge." Since the Women have taken active hold of the circulation of "Mission Voice," our preachers seem not to put forth the efforts formerly used to place this splendid missionary publication in every home; and we fear in many of their homes this publication does not go. No home in the land should be without at least one good missionary publication.

There was referred to your board from the Home Mission Secretary Dr. Jno. M. Moore representing the General Board, a paper touching the education and uplift of the Negro. It is proposed some time in the summer to hold at Tyler, Texas, an Institute for Negro Preachers, and since there are 690,00 Negroes in Texas, it is fair to say that we have a responsibility in this direction. We would therefore heartily recommend for your adoption the following resolutions:

Resolved that we endorse the purpose and plan of the Department of Home Mission to hold at suitable places, Summer Institutes for Negro Methodist Preachers, and that we pledge our co-operation in this important work. Resolved that our Conference instruct its Sunday School Board to carry out as far as possible the plan of the department of Home Missions for holding Sunday School Institutes for Negro Sunday School Teachers.

To your Board has been referred a communication from A. J. Weeks representing the Home Department touching the creation of a commission to have charge of and direct our work among the Foreigners in Texas. Said commission is to be composed of two members (one Layman and one Clerical) from each of the English speaking Conferences and the Secretary of the Home Department is ex-officio a member of the commission. Your Board has determined by resolution to co-operate with the other Conferences in the creation of this commission, and F. F. Downs and M. S. Hotchkiss have been elected commissioners.

We are sorry to report the resignation of Rev. V. Cejnar and F. Kupec. These Bohemians became discouraged, and have sought other fields and communions. Joseph Bartak is attending Vanderbilt University. Thus in one year we have returned to where we were six years ago when we projected our missions to "our neighbor the Immigrant."

From the report of the Secretary of the Home Department of the Women Missionary Society we gather the following facts: There are 180 adult auxiliaries making an increase of 21. There are 4,500 members, increase 149. The total membership including Young Peoples and Juniors is 5,450 against 5,480 last year. The total money raised was \$9,110 for 1912 and it was \$13,955.53 for 1911 showing decrease of \$4,845.13.

The Secretary of the Womens Foreign Department reports 134 Auxiliaries including Young People with a membership of 3,821, this is an increase of 24 Auxiliaries and 695 members over last year. There are 204 missionaries supported by the women,

and \$9521.30 raised by them, showing decrease \$3,662.10. The fiscal year closes with these societies January 1st, and we trust these figures will be greatly changed in that time. Can this deficit be due at all to the failure of any pastor to "help these women who labor with us in the Lord?"

Your Board is glad to report that by the creation of a sinking fund, and careful economic administration, we have paid all of its indebtedness, except the Jester note of \$2500.00 and this is secured by other collateral which it is hoped will more than satisfy the obligation, so that your board will not have to pay same.

While this is true, we face the New Year with an empty treasure and it will be necessary for your Board to borrow, in order to meet the first quarter's drafts, or allow our 68 missionaries, under direction of this Conference Board to suffer. If the same economy be followed by the Board, and the same faithful co-operation be given by all the pastors, your Board hopes to report at the coming conference relief from all embarrassment. The same committee is continued to finally adjudicate all matters between it and the former treasurer.

Every pastor should see to it that his missionary money is forwarded to the Treasurer during the spring months, or your Board will have to negotiate further loans in order to meet the obligations of the year as they shall come quarter by quarter. You were assessed last year for Foreign Missions \$14,500 paid \$12,279.00 assessed for Home and Conference Missions \$20,000.00 paid \$17,786.00. The assessment for 1912 and 1913 are as follows: By General Board for Foreign Missions \$14,500.00 by parent board for Home Department \$4,600.00 by Conference Board for Conference Mission \$18,000.00.

M. S. Hotchkiss was elected Conference Missionary Secretary.

Appropriations by the Board of Missions 1912:

<b>Brownwood District.</b>		Brazos Ave. Mission..	200.00
Brownwood Mission...	\$ 100.00	Blum Mission .....	100.00
Bronte Mission .....	200.00	Cresson Mission .....	100.00
Bangs Mission .....	150.00	George's Creek Mission	250.00
Gouldbusk Mission...	100.00	Glen Rose Station...	100.00
Indian Creek Mission.	150.00	Granbury Mission ....	250.00
Norton Mission .....	150.00	Joshua Mission .....	200.00
Robert Lee Mission...	100.00	Total .....	\$1500.00
Talpa & Valera.....	200.00	<b>Corsicana District.</b>	
Winchell Mission ....	100.00	Barry Mission .....	\$ 100.00
Total .....	\$1250.00	Dawson Mission .....	100.00
<b>Cisco District.</b>		Eleventh Ave. Mission	200.00
Cisco Mission .....	\$ 250.00	Horn Hill Mission ....	200.00
Caddo Mission .....	200.00	Kirvin Mission .....	200.00
Desdemonia Mission...	125.00	Purdon Mission .....	150.00
Eastland Mission ....	100.00	Thornton Mission ....	200.00
Eolian Mission .....	125.00	Kerens & Powell Mis.	200.00
Staff Mission .....	100.00	Harmony Mission ....	200.00
Wayland Mission .....	125.00	Total ..	\$1550.00
Thurber Mission .....	500.00	<b>Dublin District.</b>	
Gordon Mission .....	200.00	Bluffdale Mission.....	\$ 200.00
Strawn & Mingus ....	200.00	Gustine Mission .....	200.00
Total ..	\$1925.00	Harmony Mission ....	100.00
<b>Cleburne District.</b>		Iredell Mission .....	300.00
Anglin St. Mission...	\$ 300.00	Total .....	\$ 800.00

<b>Gatesville District.</b>		Huron Mission .....	200.00
Clifton Station Mission	\$ 300.00	Line St. Mission .....	200.00
Fairy & Lanham Mis..	200.00	Malone Mission .....	150.00
Gatesville Mission ....	200.00	Covington Mission ....	200.00
Hamilton Mission ....	200.00	Total .....	\$ 950.00
Killeen Mission .....	200.00	<b>Waco District.</b>	
Meridian Mission ....	200.00	Clay St. Mission ....	\$ 500.00
Total .....	\$1300.00	Herring Ave. Mission..	250.00
<b>Georgetown District.</b>		Riesel Mission .....	200.00
Holland Mission .....	\$ 300.00	West Mission .....	100.00
Florence Mission ....	300.00	Total .....	\$1050.00
Fhrall Mission .....	200.00	<b>Weatherford District.</b>	
Total .....	\$ 800.00	Eliasville Mission ....	\$ 50.00
<b>Fort Worth District</b>		Loving Mission .....	200.00
Hemphill Heights and		Santo Mission .....	300.00
Highland Park Mis..	\$ 500.00	Graham Mission .....	200.00
Glenwood Mission ....	150.00	Total .....	\$ 750.00
Diamond Hill Mission.	250.00	<b>Waxahachie District.</b>	
Kennedale Mission ...	200.00	Trumbull Mission ....	\$ 100.00
Total .....	\$1100.00	Milford Mission .....	300.00
<b>Hillsboro District.</b>		Total .....	\$ 400.00
Della Mission .....	\$ 200.00		

Total \$13,375.00.

W. H. MATTHEWS, President.  
M. S. HOTCHKISS, Secretary.

#### BOARD OF EDUCATION.

Your Board has had presented to it in fullest details and statement the interest committed to it by the laws of the Church. Furthermore, the local interests involved have been most thoroughly considered. We are fully prepared to say that so discreetly have these interests been guarded and guided by those having charge we can only see the most encouraging indication for the future.

#### Southern Methodist University.

We have heard with profound gratitude the encouraging reports from the commissioners of education who are charged with the establishment of Southern Methodist University. In addition to the 660 acres of land and \$300,000 donated by Dallas they report signed pledges to the amount of \$276,205 directed specifically to Southern Methodist University. To meet the conditions of the gift of \$200,000 from the general education Board of New York it is necessary to have in hand by July 1st, 1913, additional notes amounting to \$223,795. The raising of one half million dollars by popular subscription is the greatest task of the kind ever undertaken by our Church. Those having the campaign in charge deserve our heartiest co-operation. In order to the highest success we recommend, first, that April and May of 1913 be set apart for an every member campaign in behalf of Southern Methodist University. Second, that every pastor be requested to appoint an educational committee at every appointment, which committee shall organize a systematic campaign for securing a contribution for this purpose from every member of our Church. Third, that a great educational rally be held in Dallas in May in

connection with the annual meeting of our general educational board, and that one delegate be appointed for every forty members from each pastoral charge provided that every appointment be allowed at least one delegate. Forth, that we urge our pastors and people over the State to use every possible effort for the promotion of this great cause.

The transfer of the Medical Department to your control was not legally completed till June, 1912. After a conference with the State Board of Medical Examiners the Committee on the Medical Department discovered that it was necessary to reorganize the administration of this department and to enlarge its facilities for instruction. In doing this it was necessary to expend \$12,000 in further equipment for the laboratories. It was also necessary to meet the requirements of the State Board of Medical Examiners as to the number of paid instructors who shall give their entire time to the work of instruction and investigation. To meet this requirement will involve an expenditure of \$3,000 in excess of the faculty budget of last year. These changes and improvements have enabled us to secure the approval of the State Board of Medical Examiners, without which approval our graduates would not be admitted to examination for license to practice medicine in Texas. The work of the present session has begun with an enrollment of one hundred and six students—the largest in the history of this department. More encouraging than this is the enthusiasm on the part of both students and faculty and their confidence that the work of the present year will be better than that of any past year. The signs are hopeful that this will become a great and important part of the University.

We recommend the request of the Commission as embodied in the following:

"Whereas, in obtaining the Charter of Southern Methodist University, which Charter is recorded in Volume 1, Pages 34, 35 of the Minutes of said University, no provision was inserted therein for the participation of any but the five Texas Conferences; and,

"Whereas, it has been and is the purpose of said five Conferences to admit to the participation and ownership of said Southern Methodist University such other conferences of the Methodist Episcopal Church, South, as may have heretofore or may hereafter by resolution agree to participate in such ownership and control,

"Now, therefore, the Trustees of said University are hereby authorized and directed to prepare and file an amendment to said Charter so as to include such of the additional Conferences of the Methodist Episcopal Church, South, as may have heretofore or may within three months from this date by resolution of such conferences agree to act with said five conferences in the joint ownership and control of Southern Methodist University; and,

"Be it further resolved that said Charter be so amended as to restrict the number of Trustees to two from each of the Conferences so participating in such ownership and control as heretofore provided and each Conference so participating shall elect two trustees of said University so that such new Trustees shall take the place of the present Trustees of said University as soon as said new Charter shall have been prepared and filed.

"This resolution shall become effective and valid as soon as

the other four Texas Conferences shall adopt a resolution of the same tenor and effect as this."

We recommend in accordance with the above resolution that Rev. Horace Bishop and Hon. George T. Jester be elected trustees of the Southern Methodist University. We furthermore recommend that the assessments on this Conference made by the Commissioners be adopted, an assessment of \$3,080 for polytechnic College and \$6,160 for Southern Methodist University.

#### Southwestern University.

We are glad to report that the last year was one of the most successful in the history of this our oldest institution of learning. The spirit of the student body was that of enthusiastic loyalty. The religious life was maintained through the activities of the Y. M. C. A. and the Y. W. C. A. which had the largest membership in the history of the school; and by the regular work of the local Church. During the year a most gracious revival was held.

The standard of scholarship of the best colleges in the land are maintained in Southwestern, and her degrees are accepted by the leading universities in the East and North.

The enrollment in the session just begun largely outnumbers that of the past year; and the present Freshman class which contains more than two hundred and fifty members is probably the largest ever assembled in any institution of the Church.

The Department of Education has been more completely organized, and the work offered, leading to the degree of Bachelor of Science in Education, probably excels that given in any other institution in the entire South.

The Department of Music has also been greatly improved, and the patronage has so increased that every available room in the Institution, which can be used for this purpose, is occupied every hour in every working day.

Every living room in the Woman's Building was taken by students two weeks before the opening of the school; and many others would have come if they could have been accommodated.

The Board of Trustees, recognizing the need of additional buildings, authorized the Executive Committee to take whatever steps were necessary and possible to secure funds for this purpose. We wish heartily to commend this movement, and are glad to encourage whatever steps may be taken in this matter in harmony with our general plans.

We are glad to hear of the organization of the Former Students' Association of the University which has local organizations in several of the cities and towns of the State.

The enthusiasm of the student body, the devotion of the ten thousand former students scattered throughout the State and the energy and hopefulness and scholarship of the splendid Faculty, all give assurance of a wholesome college life which is not surpassed at any institution in the South and promise a future of constantly increasing prosperity and success.

We recommend, first, that Rev. John M. Barcus be elected trustee of Southwestern University, vice Rev. Horace Bishop, who has resigned; second, that the request of the trustees for an assessment of \$25,000 upon the Conferences of the State be granted our part of which is \$7,500; and, third, that \$300 out of the educational collection for next year be paid for the support of the Summer School of Theology at Georgetown.

**Polytechnic College .**

We are glad to report that the present outlook promises the most successful year in the history of Polytechnic College.

The entrance requirements are the same as in all the leading colleges of the State, as well as the work required for graduation.

The present enrollment in the three schools is larger than the total enrollment of last session, except the Preparatory. This is gratifying evidence of the larger interest of the larger appeal and increasing usefulness of the College. For the first time in its history the college enrollment has passed the 200 mark.

The expenses have been reduced several thousand dollars for the present session, and could all the income be applied upon the liabilities, it now looks like the year might be closed without a deficit.

The college in all its schools is now well organized. The Fine Arts School, one of the best in all the Southwest, is now upon a more solid business basis, and welded together by a cordial spirit of loyalty and co-operation.

The future of the institution is bright, and its friends have every cause for congratulation and encouragement.

**Meridian College.**

We have heard with appreciation the reports from Meridian College. We feel the need of such a school, and will be glad to see the Districts adjacent take active aggressive interest in its support. We urge the commission of education to examine carefully into the condition of this school, and do what in their judgment is best to back the efforts now to be made to raise funds, and we furthermore urge our people in the surrounding territory to liquidate the debt as soon as possible and free the administration for larger service in the field of education.

**Weatherford College .**

Weatherford College submitted no report to this Board. The Couets' bequest to that institution is large and the church cannot afford either from a financial or moral standpoint to allow that gift to pass out of our hands by default. Dr. J. A. Rice is appointed by this Board with full authority to protect the interests of the church in this matter.

**Vanderbilt University.**

We rejoice to report that the last year at Vanderbilt University was one of unusual prosperity, having the largest enrollment of its history. Of the number enrolled 134 were students for the Ministry. We join the authorities of this school in urging our young ministers to obtain before going there, if possible, an academic and collegiate education in their own Conference school.

**The Correspondence School.**

The past year in this school was one of unprecedented success, the enrollment being 1,034. We urge all our young preachers and older ones, too, to take advantage of the extraordinary opportunities offered them for a course of study in this institution.



**The General Board of Education.**

In the communication sent to us from the General Board everything indicates a great forward movement in the work committed to its care. We are sure then of our fullest sympathy and cooperation in every step taken for a forward movement in their great work. An Educational Conference is to be held under the direction of the Board in Dallas sometime in April, 1913 and at the request of the Board we recommend the election of the following delegates to that conference: Jno. A. Rice, H. A. Boaz, George F. Winfield and the Conference Secretary of Education.

We recommend the following paper adopted by the Northwest Texas Conference at its last session for your adoption.

"Be it resolved:

First—That our commission of education, to whom we have fully and formally committed the duty of establishing our great University and correlating existing institutions, be asked to carefully investigate the conditions, records and business methods of all our educational institutions asking us for support; and that they have the most competent auditor available to personally study such records of each institution, reporting to the Commission; and that the Commission hereafter must carefully tabulate these reports and place copies of same in the hands of the Members of this Board of Education before the opening of the next annual session of this conference, the report being as nearly up-to-date as is possible at that time.

"Second—That the following subject be fully included in such report of this Commission to the Board of Education:

(a) Report upon the form and record of deeds and opinion as to the ownership and conditions of title in view for the regulations of our discipline.

(b) An impartial appraisal of value of all real estate owned by each institution.

(c) A careful appraisal of all miscellaneous assets such as notes, bonds, stocks, conditional and unconditional subscriptions, all forms of endowment, etc. such statement to be made in full.

(d) A perfect list of all liabilities.

(e) A full statement of all the incomes of the previous year, properly classified.

(f) A full statement of all disbursements under the heads of administration, teachers' salaries, boarding houses, printing and traveling expenses, such statement to be based only upon checks and self explanatory vouchers covering same.

(g) A statement of the profits and losses of each department of each institution.

(h) A statement of all concessions, such as free tuitions, scholarships, etc. offered by each school and the results of the same.

(i) A statement of repairs and improvements necessary and recommended by the Trustees of each institution.

(j) A statement of all endowments, how invested, and the revenue from the same.

(k) Recommendations as to providing for the needs of the year following."

We recommend that the Central Texas Conference hereby request the other Conferences within the State to join us in di-

recting and empowering the Commission of Education to make a careful study of all our secondary schools as to location, equipment financial conditions, etc. and determine whether we shall continue to endorse and support all of them and if not, which one shall be maintained by our Church, and further deciding that no new school be hereafter established in the name of the Church without the approval of this Commission, the Annual Conference within which it is located, and the General Board of Education.

2. That the Secretary be instructed to transmit this request to the other Conference .

We recommend the appointment of W. L. Nelms as Conference Secretary of Education. We request the Bishop to make the following appointments: H. E. Boaz, Vice President Southern Methodist University; G. F. Winfield, President Meridian Training School; J. O. Leath, Principal Meridian Training School; E. R. Stanford, Student in Yale University; J. A. Siceloff, Student in Union Theological Seminary; Roy A. Langston, student in Vanderbilt University; W. C. House, student in Vanderbilt University; W. B. Vaughn, student in Polytechnic College.

W. E. BOGGS, President.

W. L. NELMS, Secretary.

**TREASURER'S REPORT, BOARD OF EDUCATION.**

**Educational Extension.**

Received from the pastors during the year.....	\$ 29.23
Received from B. H. Woods, Jr., Teller.....	2205.25
<b>Total . . . . .</b>	<b>\$2234.48</b>

This has been forwarded to Dr. Stonewall Anderson.

**Local Education.**

Received from the pastors during the year.....	\$ 241.68
Received from B. H. Woods, Jr., Teller.....	9448.25
<b>Total . . . . .</b>	<b>\$9689.93</b>

**Disbursements as follows:**

To S. J. Rucker, for Conference Journal.....	\$ 85.00
To F. P. Culver, expenses to General Board.....	22.90
To W. L. Nelms, expenses to General Board.....	64.25
To C. C. Cody, for Summer School of Theology.....	300.00
To C. C. Cody, for Salaries in S. W. U.....	4142.84
To Frank Reedy, for Polytechnic College.....	932.10
To Frank Reedy, for S. M. U.,.....	4142.84

**Total . . . . . \$9689.93**

SAM'L J. RUCKER, Treasurer

**JOINT BOARD OF FINANCE.**

The Joint Board of Finance submit the following report:

We have collected for Bishops' Fund during the year \$160.84; have received from the Teller \$2466.14 making a total of \$2626.98. Our assessment for this cause the coming year is \$3286.00.

We have collected for Conference Claimants during the year \$652.10; have received the L. Blaylock donation of \$196.00; have

received from the Superannuate Endowment Fund \$251.25; from Publishing House \$357.00; our pro rata of the Trapp Fund \$85.08; our pro rata of the Marquis Fund \$178.67; reserve fund left over from last year \$718.36; from the Teller \$11,131.69, making a grand total of \$13,570.15.

We estimate the amount necessary for Conference Claimants the coming year at \$15,000.00.

As for years past, we retain a small reserve fund with our Treasurer to meet urgent needs of those who may be placed on this roll at this Conference, and those pastors who may fail in health during the year or die, to be paid out on the warrant of the presiding elder as heretofore.

A few of our Claimants ask no appropriation from us, but give way to more necessitous cases, for which we thank them.

We have received from the Calvin fund of \$14.00 which we have disbursed to the widows and orphans along with the other distributions.

We recommend that the Board of Missions be assessed \$185.00; Board of Church Extension, \$30.00; Board of Education, \$85.00; Sunday School Board, \$30.00; and Board of American Bible Society, \$20.00 for printing the Conference Journal.

We have collected for Delegates' Expenses during the year, \$35.06, and have received from the Teller \$607.63. This leaves a balance due by us of \$1057.31, which amount we have apportioned the several presiding elders' districts according to the scale furnished us by them, as also all other amounts given us for apportionment.

We have collected for the Superannuate Endowment Fund during the year \$27.00, and have received from the Teller \$942.00, making a total of \$969.00.

After careful and prayerful consideration of all cases, we have disbursed to our Claimants the total funds coming into our hands as before mentioned, as follows:

Addison, Mrs. O. M.....	\$ 50.25
Addisson, Mrs. J. W.....	
Barcus, Mrs. E. R.....	
Bennett, Mrs. N. B.....	250.25
Bond, Rev. J. M.....	300.00
Bailey, Mrs. E. A.....	100.25
Bates, Rev. E. T.....	
Boone, Rev. E. F.....	300.00
Crabb, Mrs. J. L.....	
Cox, Mrs. J. Fred.....	50.25
Canafax, Rev. J. J.....	450.00
Carter, Rev. J. C.....	50.00
Cherry, Rev. S. T.....	350.00
Chenoweth, Rev. E. B.....	50.00
Davis, Mrs. J. J.....	200.25
Davis, Mrs. Charles.....	250.25
Ellis, Mrs. S. B.....	50.25
Ellis, Rev. D. C.....	400.00
Gaskill, Miss Mittie.....	100.25
Glass, Rev. H. M.....	200.00
Grant, Mrs. James.....	
Graves, Rev. W. F.....	260.00
Graves, Mrs. G. W.....	50.25
Galloway, Mrs. R. V.....	201.00

## CENTRAL TEXAS CONFERENCE JOURNAL

Gravis, Miss Ellen.....	120.25
Gilleland, Rev. W. A.....	200.00
Gallagher, Rev. C. E.....	150.00
Harris, Rev. G. W.....	275.00
Haralson, Rev. Jerome.....	250.00
Hiner, Mrs. James .....	100.25
Hines, Mrs. T. W.....	100.25
Holmes, Mrs. D. T.....	
Harris, Rev. I. F.....	325.00
Harrison, Mrs. E. T.....	100.75
Harris, Rev. W. C.....	400.00
Jones, Rev. W. V.....	300.00
Jordan, Mrs. C. D.....	250.50
Keen, Mrs. N. A.....	50.25
Kennedy, Mrs. B. H.....	125.50
Long, Rev. A.....	200.00
Littlepage, Rev. S. C.....	250.00
Lemons, Rev. W. J.....	200.00
Lloyd, Rev. W. F.....	400.00
McLaughlin, Mrs. N. M.....	126.75
McLaughlin, Children, .....	151.75
Mackey, Mrs. James .....	125.25
Mood, Mrs. F. A.....	50.25
Morgan, Mrs. Daniel.....	425.00
Morris, Rev. Samuel .....	200.00
Mills, Mrs. M. ....	401.00
Moss, Mrs. W. H. ....	100.25
Mussett, Rev. J. P. ....	275.00
Price, Mrs. William.....	150.25
Ray, Mrs. F. P.....	
Rascoe, Mrs. J. T.....	100.25
Reeves, Mrs. I. N.....	
Reynolds, Mrs. M. D.....	
Rogers, Mrs. T. W.....	250.25
Rowland, Rev. C. ....	200.00
Rogers, Rev. L. G. ....	50.00
Stockton, Mrs. W. R. D.....	
Sweet, Rev. E. M.....	200.00
Snoddy, Rev. B. A.....	200.00
Simpson, Rev. W. K.....	
Smith, Mrs. A. P.....	250.50
Shrader, Rev. H. P.....	325.00
Trimble, Mrs. J. H.....	225.25
Tunnell, Mrs. J. S.....	300.50
Wilson, Mrs. G. D.....	300.50
Welborne, Rev. R. W.....	
Walkup, Rev. J. A.....	100.00
Wallace, Mrs. J. A. ....	250.25
Walker, Rev. J. E. ....	275.00
Winburn, Rev. F. M.....	300.00
Young, Rev. R. B.....	200.00
Reserve Fund .....	590.15

Total, . . . . . \$13,584.15

C. R. BROWN, Chairman.  
J. M. ROBERTSON, Secretary-Treasurer.

**CHURCH EXTENSION—Report NO. 1.**

Your Board of Church Extension, hereby presents report No. 1, as follows, to-wit:

You are respectfully notified that there are two vacancies on this Board, caused by the retirement of W. B. Andrews and E. B. Chenoweth, and the names of H. W. Knickerbocker and E. B. Hawk are hereby recommended to your favorable consideration with the request that you fill the vacancies by election. The following resolution is hereby presented for your action.

The Commission on representative church for all our people in Washington City, has called our attention to a resolution adopted by the Commission and by the General Board of Church Extension requesting the several Annual Conferences to pledge an amount consistent with their ability to the building fund of the said representative church, therefore be it resolved:

That the Central Texas Conference hereby subscribes and pledges the sum of \$5000.00 to the building fund of said representative church, the same to be paid in three equal annual installments, to be distributed equally between the Districts of this Conference, and that for the purpose of collecting same by voluntary donations, a Commission composed of one from each District be elected by the Conference on the nomination of the Presiding Elder, and said commission shall with the co-operation and approval of the Presiding Elders, decide upon and execute a plan for the collection of same.

Respectfully submitted,

J. J. CREED, Chairman.

C. R. Wright, Secretary.

(Note—The report was amended by the Conference to read \$10,000 instead of \$5,000.—Editor).

**CHURCH EXTENSION—Report No. 2.**

The report would call especial attention to two things. The first is that nearly two hundred and fifty churches, and more than two hundred parsonages within the bounds of the Central Texas Conference, have received aid from the Boards of Church Extension—either from the General Board or from the Conference Board, and in some instances both. Reference is not made to this to deprecate the fact, but to emphasize the importance of our work.

We regret to say that the Teller's report shows that the collections the past year for Church Extension have fallen a little more than \$2500 short of the assessment.

The second thing we would call your attention to especially is that our Board is trying to establish a Conference loan fund. As a nucleus for this fund we now have a little over \$7000.

By the establishment of such a fund we shall soon be able to lend money to the smaller enterprises and save them the large rate of interest which they are now paying on loans.

Pastors and Presiding Elders may greatly aid the Board by encouraging churches seeking aid from the Board to accept a loan instead of donation, wherever it is practicable.

After dividing equally with the General Board the amount at our disposition was less than \$4000 which was disbursed as follows:

1st to Parsonages.

Donations:

Penelope . . . . .	\$250
Line Street Hillsboro . . . . .	200
Cisco District Parsonage . . . . .	225
Fairy and Lanham . . . . .	75

2nd to Churches

Donations:

Kirvin . . . . .	\$200
Killeen . . . . .	200
Fort Chadburne . . . . .	200
Oglesby . . . . .	250
Drane . . . . .	100
Wortham . . . . .	150
Bardwell . . . . .	100
Streetman . . . . .	200
Leesville . . . . .	100
Pisgah . . . . .	75
Battle . . . . .	125
Buena Vista . . . . .	75
Lovelace . . . . .	75
Union Hill . . . . .	100
Conference Journal . . . . .	80

Loans:

Kirvin . . . . .	\$250
Italy . . . . .	450
Killeen . . . . .	300
Ft. Chadburne . . . . .	300
Clay Street Waco . . . . .	500

We recommend that the assessment for the ensuing Conference year be the same as last year, \$10,335.

J. J. CREED, President.

C. R. WRIGHT, Secretary.

SUNDAY SCHOOL BOARD.

From the annual report of our Sunday School Editor we glean the following facts: During the last fiscal year there were reported in our church 16,276 Sunday Schools with 128,094 officers and teachers and 1,372,371 scholars. Showing a net increase over the preceding years of 296 schools, 333 officers and teachers and 35,263 scholars.

The total circulation of our literature, 1,828,163 pieces. A net gain of 4,363.

The whole amount of money received from the sale of literature and supplies was \$352,948.87. A gain over the last report of \$38,166.61. The figures show a decided falling off in the circulation of the uniform lesson series. This is more than offset, however, by the rapid increase in the circulation of the new graded courses.

The financial table shows a gratifying increase in the amount derived from the sale of literature and supplies, but a decrease in the Children's Day fund. The Children's Day offerings are the only contributions our Sunday Schools are called upon to make to the General Sunday School work. Upon this offerin'g benefit the General Board and our Conference Board are dependent for Sunday School extension and improvement.

We regret to state that during the last Conference year your Board received no Children's Day report at all from a considerable number of schools. We urge the pastors and superintendents to see that Children's Day is observed as the Discipline directs—and to forward the collection immediately to the Treasurer of the Sunday School Board.

There is still a shortage of \$19,416.00 on the \$50,000 asked for by the General Conference for the endowment of the chair of religious pedagogy in Vanderbilt University. The urgent need of this chair to the end that the large number of young preachers who are attending Vanderbilt University may receive such training that shall fit them to become effective Sunday School pastors renders it important that we complete this endowment as speedily as possible. This is another strong reason for the observance of Children's Day.

Special Course—We should aim through our Sunday Schools to train up our young people as loyal Methodists. In order to facilitate this training our Sunday School Editor has decided to bring out alternative courses for our Sunday Schools dealing with the doctrines and history of our church. These courses will be issued at the earliest possible moment.

Wesley Adult Bible Class Department—The past year has been one of the pronounced successes in our organized Bible class work. Fully 50,000 are enrolled in our Wesley classes. We call special attention to the fact that our General Sunday School Board has completed arrangements for the organization of senior and intermediate classes on the same general plan of the adult classes and that such classes are being organized in many places with gratifying results. Full information on this subject can be had on application to our Publishing House. We insist that all such classes that are organized hereafter be enrolled under the charter of our own church.

Sunday School Loan Fund—We call special attention to the Sunday School church extension loan fund, the object of which is to assist in the erection of modern Sunday School buildings. This fund is made up of birthday offerings in the Sunday Schools. Birthday jars for the reception of these offerings will be furnished free on application to the Board of Church Extension. While many of the schools of this conference have birthday offerings, we note there are only 23 Church Extension jars in use and that only \$22.49 was contributed to this fund during the last fiscal year. Here again do we insist that our schools conform to the law of the church.

The following is the plan for work outlined by the Board: The Sunday School Board has appointed an Executive Committee of five members, one of whom shall be the president of the Board, whose duty it shall be to direct the business of the Board in the interim of the Annual Conference, in harmony with the action of the Sunday School Board.

It shall be the duty of this committee to provide programs for one or two days Sunday School Institutes; to co-operate with the District Secretaries appointed by the Board, aiding them in every way practicable, in holding Institutes, assisting in the Children's Day work and in every other way possible, using the funds of the Board judiciously.

The Conference Sunday School Board shall organize each Presiding Elder's District for a forward movement as follows: The Board shall appoint a district secretary who shall co-operate

with his presiding elder in promoting the Sunday School work of the District, holding as many Institutes as possible throughout the District, culminating in a district Institute.

The District Executive Committee shall be composed of the Presiding Elder, the District Secretary and any other members of the Sunday School Board who may reside within the bounds of the District. The Presiding Elder shall be the chairman of the District executive committee. A well equipped layman may be appointed District Secretary.

A Conference Sunday School Institute may be held when the Sunday School Board deems it wise so to do.

The executive committeemen appointed are J. C. Mimms, A. D. Porter, E. Hightower, W. H. Sanger and J. E. Blair.

The Board respectfully requests the Presiding Elders to nominate and have elected on the suggestion of the Sunday School Board suitable men to fill all vacancies that may occur on the Board. We also declare the place vacant when any member without valid excuse fails to attend the annual session of the Board.

Those we would have to fill vacancies are as follows: W. H. Sanger, Waco, in place of J. M. Furgeson, deceased; W. A. Crow, Waxahachie, in place of E. G. Harris; P. G. Dedmon, Fort Worth, in place of L. M. Vance; M. L. Ayers, Gatesville, in place of Sam Amsler; W. R. Sykes, of Weatherford, in place of W. D. Smith; S. R. Hughes, Hillsboro, in place of C. A. Stone.

J. C. MIMMS, President.

A. D. PORTER, Secretary.

#### EPWORTH LEAGUE.

We note with pleasure from the report of the General Secretary there has been a substantial increase in new members since the last report; and also note the spirit of hope and the call to a forward movement by the Central Office as is shown in the call to make our goal 300,000 members. As a means to this end we commend the "One-by-One" campaign by which the District leaders hereafter to be named by the chairman of the Board, shall arrange with the pastors for its observance. We ask the pastors to observe April 15-May 4 as campaign weeks.

Wherever revivals exist there is a call for organization, wholesome recreation and spiritual exercise for our young people such as is offered by the League, and which will prove a greater incentive to character building than negative demands. The League has been a training school for many young preachers, and others engaged in religious work, and the only school available for certain forms of Christian service. We recommend that in all our Leagues the department of Personal Evangelism be stressed.

We call attention to the fact that where there are no revival fires the League with its 4,000 Prayer meetings a week offers the best spiritual exercises by which they may be kindled.

We call attention to the splendid study course, and also to the Boys' League which may include the Boy Scout feature that is being utilized to great advantage by many workers with boys.

The successful work of the Central Office is to be commended in giving us such a magazine as the Epworth Era, in interesting the young in mission work in Cuba, in managing the finances of the office so successfully, and we recommend that we send in



the ten cent assessment, or a collection on League Anniversary day, one-half of which shall go for the maintenance of the Central office.

We call attention to Fellowship Week, a week of daily prayer service, preceeding Easter, and to an attendance on Epworth, and other League Conferences, including the International Conference.

We ask the pastors to urge those who hold the three hundred Epworth bonds, which amount to \$7500.00 to follow the example of the Epworth Trustees and donate them, thus clearing it of all indebtedness, that it may be self-sustaining, and continue a blessing perpetuated to generations to come, and that the burden now borne by two may be shared by the many.

W. J. HEARON, President.

W. T. JONES, Secretary.

#### AMERICAN BIBLE SOCIETY.

Everybody knows, or ought to know what a mighty missionary agency is the American Bible Society. The Society goes on in advance of the missionary with the Bible in the language of the native opening up the way for further missionary operations. Last year the Bible Societies of the world printed and distributed more than eleven million Bibles. More Bibles sold than any other one hundred of the world's best sellers. Yet the demand for the Bible is greater than ever before.

The American Bible Society is running its presses night and day to supply the demand.

More than one million Bibles were circulated in China last year. More than 60,000 circulated in the Phillipines.

A great missionary said of the American Bible Society: "We should feel helpless without it."

A missionary of Korea said: "Nine tenths of our success is due to the American Bible Society." This Society prints the Bible in 112 different languages; thirty-five of which are kept in stock in Dallas.

In view of the cheapness of the Society publications there is no reason why every individual should not have a Bible of his own, or at least a New Testament. A good family Bible may be had for 80c. A handy Bible for 17c. A New Testament for 5c, the four Gospels for 2c.

We recommend an assessment on the Conference of \$1150.00 for the Society.

Our treasurer has received from the Teller and direct from the charges, \$1315.20.

Of this amount we appropriate for printing minutes \$20.00. Leaving a balance of \$1295.20 to be forwarded to the Society.

E. F. BOONE, Chairman.

C. G. SHUTT, Secretary.

## Standing and Special Committees.

### SABBATH OBSERVANCE.

We regard the Sabbath question one of vital interest to the church. If the Sabbath was made for man, then man is entitled to its benefits. It also becomes the imperative duty of every Christian to throw all the safe guards around it possible. If we allow evil influences to overthrow it then our Christian civilization will go down with it. Being the ensign of the world's Redeemer, it commemorates the greatest event the world has ever known, the resurrection of Jesus Christ. Therefore this memento reminding us weekly that "He is risen" is of untold value. This day is indispensable toward carrying on the work of the church. We have been preaching and passing resolutions about it and at the same time its enemies have been invading its sanctity. These invasions have been coming in like a flood, such as Sunday visiting and automobile driving to the neglect of the house of God, Sunday excursions, fishing, hunting, buying and selling, farmers contracting for labor and business men posting up their books; base ball games, picture shows and theatrical performances and opening fairs on Sunday and many other things too numerous to mention. Against all of these we enter our hearty disapproval as detrimental to the best interest of the church. We are sorry to admit that our church members are guilty. What shall be done about it? In view of the peril to which our American Sunday is exposed it is high time we as preachers and laymen should awake to our duty and demand such legislation and enforcement of our Sunday laws that will preserve to us and the coming generation our American Sunday, which is one of the strong pillars in our civilization. The time has come that we must watch the enemies of the Sabbath with an ever wakeful eye or they will take from us what we have already gained in the way of wholesome laws. What is needed worst just now is to create public sentiment. How shall this be done? Agitate, put it on the conscience of the people and in every way possible try to check this onward rushing tide of Sabbath desecration which is now upon us. We note with pleasure the work being done by the Sunday League of America and heartily commend its representatives Revs. Edward Thomson and R. C. Armstrong to our people. We recommend that Rev. R. C. Armstrong be appointed State Secretary of the League.

In view of the vital importance of the Sabbath,

Resolved 1st, that the preachers of this Conference preach at least once during the year on the Sabbath.

Resolved 2nd, that we discourage all invasions of the Sanctity of the day both by precept and example.

C. G. SHUTT, Secretary. W. J. HEARON, Chairman.

**BOOKS AND PERIODICALS.****Publishing House.**

Our Book Agents give an encouraging and gratifying report of the continued prosperity of the Publishing House during the year just past. The net sales for the entire year aggregate \$746,571.43, which is an increase of \$22,120.07 over the year preceding. The total cash at present is \$13,330.68, total capital as per ledger \$1,167,949.12. We are sorry to note that the Dallas branch reports a loss on this years business of \$7,639.83. This loss, however, resulted from a combination of unfavorable conditions that are not likely to occur again, and is the first loss ever reported in the history of this branch. In March of this year a new branch house was opened in the city of Richmond, Va. With this action the committee is in hearty sympathy.

**Sunday School Literature.**

Our Sunday School publications are unsurpassed by any now being issued. The marvelous increase and intensified study of the Sunday School problem that recent years have brought has given birth to a new and superior literature. We now have publications suited to all ages and to every stage of development. Our Sunday School Board is to be congratulated on giving us a literature thoroughly abreast with the best that modern thought has brought.

**Nashville Advocate.**

Our central organ, the Nashville Christian Advocate is being ably and wisely edited. Its reading matter is of the best. In theology it is conservative and positive, bringing the consolation and strength of a sure word. We heartily commend it and urge that it be taken by at least every official member of the church.

**The Texas Advocate.**

We believe the Texas Christian Advocate as a conference organ is without a superior in our great church. We heartily commend the action of the Board of Publication in the re-election of Dr. Rankin as editor. He brings to his task an ability ripened by more than 14 years experience. The paper is a strong and sane exponent and defender of the doctrines of our church. Upon the clean side of all political questions it speaks with heroic forcefulness. We believe it to be one of the strongest moral and religious forces in our state today and urge that it be placed in every Methodist home.

**The Methodist Review.**

The Methodist Review is gaining an unusual circulation and is now more than paying expenses. It is in a peculiar sense the preacher's magazine. Its articles cover a wide variety of subjects that are athrob with life and interest. It is thoroughly scholarly and up-to-date and should be taken and read by every Methodist pastor.

**The Missionary Voice.**

The Missionary Voice is splendidly meeting the demands of our church for a strong missionary magazine. It is full of choice

articles of inspiration and information, and deserves a wide circulation among our people.

**Epworth Era.**

The committee deplores the fact that the Epworth Era has not yet been put upon a paying basis. We commend the action of the Board in changing it from a weekly to a monthly publication. We hope that larger space will be given the program work; that the topics be further simplified so as to be more adopted to the average Leaguer; and that more material be given to the devotional matter.

L. A. WEBB, President.

CLOVIS CHAPPELL, Secretary.

**TEMPERANCE.**

The term temperance has come to be synonymous with the legal prohibition of the sale of intoxicating liquors. In the great educational contest for this achievement the results bear upon their wings much for our encouragement. Its influence of prohibition is discernible in the absence of the open saloon from the greater portion of our territory. Prosperity, dispelling the sable shades of hopelessness, gilds with golden hues the circle of many an erstwhile darkened home, while love and song have touched away the pangs of sighing and weeping hearts. This is well forth our noblest efforts. For this—for home and love—we bare our arms and strike; nor will we give the battle over till this remorseless enemy to wife and children and love lies helpless at our feet.

The prospect brightens. In the state of Texas out of a total of two hundred and forty-five counties, one hundred and seventy-five are wholly dry, while but twenty are wholly wet; all the rest being partially dry. The coming thirty-third legislature is decidedly prohibition in its complexion, being in the combined Senate and House one hundred and three prohibition to sixty-one anti, with ten unclassified. In state after state the battle waxes hot while the national government swings into the conflict and raises the battle-cry in the Cox-Kenyon bill now pending in Congress whose aim is to prohibit interstate commercial carriers from transporting intoxicating liquors into dry territory. Thus onward over state and nation sweeps the sentiment against the unbridled privilege of the liquor interests. The saloon man's business must die.

Jesus Christ is the potent force behind this movement, the bride of the Lamb his mightiest ally. Her sons, make bare each mighty arm and stand, every man, in his place. "Quit you like men!"

We recommend that this Conference endorse the work of the Anti-Saloon League, and that Atticus Webb be appointed its District Superintendent.

H. B. URQUHART, Chairman.

E. R. PATTERSON, Secretary.

**DISTRICT CONFERENCE RECORDS.**

We have had before us records of District Conferences. Waxahachie District we find to be well kept, an dall very neat. The Fort Worth records seem to include all the necessary informa-

tion, but we suggest that the Secretary do not make so many pen flourishes. The Cisco record is in good condition. Brownwood has a well kept record in which appears no mistakes. The record of the Waco District is orderly arranged and shows good penmanship. The Corsicana record is neat, well kept, and shows good work. The record from Cleburne is badly arranged and has no marginal notes. The Gatesville record is made in a splendid Ledger and typewritten and is a model for all to follow. The Dublin record is reasonably well written and appears correct. Hillsboro has a good record for a new district. Weatherford has a record well written and appears to give all that transpired at the last conference. The record from Georgetown is properly made up and neat in appearance.

J. HALL BOWMAN, Chairman.

D. W. BOLIVER, Secretary.

#### GENERAL STATE OF THE CHURCH.

It is with profound gratitude that we note the continued blessings of God upon his church and ministry. Thousands of souls have been born to God around the altar of our church; and thousands of saints have been strengthened and built up throughout our Conference this year. These multitude of redeemed spirits bear testimony of the saving power of our Christ.

We note with pleasure that for the most part our charges have reported net increases in membership, and in many instances the increase has been very encouraging. We would not for a moment discourage the revision of the rolls, but would urge our pastors to keep our rolls as near as possible clear of all "dead" and "lost" material.

Believing that the doctrines of the Methodist Church are the best interpretation of the mind of God according to his Word, we suggest that a religious presentation of these great truths to our people can but result in much good to our Church.

We are very much gratified to hear our brethren emphasize so strongly the importance of preaching a plain, unadulterated, old time gospel "which is the power of God unto salvation to every one that believeth." The Gospel of Jesus Christ preached in its fulness and in the demonstration of the Spirit cannot fail in bringing results to the Kingdom.

We would recommend that all our pastors diligently and faithfully declare the whole counsel of God against the evils which are most generally practiced—especially against worldliness covetousness and the reading of corrupt and light literature.

We are profoundly thankful that so many of our young men are having the call to preach; and that so many of our young women are offering themselves for special work. We urge all our brethren to be diligent in preaching on a call to service, and to preach at least one special sermon on the call to the ministry as the Discipline directs. If we had a normal state in the church there would be no dearth in the ministry; nor would there be any lack of persons to do any service which the church needs.

We are glad to report the building of many new churches and parsonages. We desire in this connection to call special attention to the fact that these churches are being built with special reference to the Sunday School. We note with pleasure the in-

creased interest in Sunday School work. Too much emphasis cannot be put upon this department of our labors.

We are thankful for the achievements of the past, but let us look forward with greater faith and zeal to a yet greater work in the future.

W. J. MAYHEW, Chairman.

T. E. BOWMAN, Secretary.

#### THE METHODIST ORPHANAGE.

Your committee had referred to it, a report from the Texas Children Home and Aid Society, and recognize in that organization and through its agency valuable service in placing deserving and homeless children in suitable families where they may be properly cared for. This movement, as we understand, is sustained in the main by Mrs. Russell Sage, who contributed \$500,000, for this purpose. Rev. I. Z. T. Morris, of our Conference, has wrought well in placing scores of dependent children in good homes. This organization, in common with all other efforts and institutions of an eleemosynary character, whether under secular or church control, we bid Godspeed in all charitable work, but at the same time, we recognize in our Orphanage at Waco, our prime responsibility to maintain, and properly provide for the physical, mental and religious training of the dependent ones coming into our hands, and which institution, the several Conferences of our state are responsible for its existence and maintenance.

With the official report of our Orphanage at Waco, we join in gratitude for exemption from death and serious sickness during the past year, except a case of appendicitis, which was relieved by a surgical operation.

The educational advantages of the last year have been unrivaled in the past, and the religious advantages are ideal, with our Christian teachers and matrons; chapel exercises; local church and pastor, with preaching, Sunday School, League and prayer-meetings almost at our doors, where all capable of attending can do so.

Financially, the institution is in better condition than ever before. About seven thousand dollars have been invested in the plant in the way of repairs, improvements and furnishings. The property is in first-class condition. The sale of the old farm, by authority of the Directors, and the purchase of a black land farm of forty-four acres, just outside the city limits, has inured greatly to the increase of our farm products over former conditions, and the net profit of \$2000 from the farm the past year, is much in advance of any preceding year. Aside from the monetary benefit accruing from their labor the boys are receiving valuable instruction in farming, and in the care and management of live stock. The girls also are receiving needful instruction in cooking, laundering, sewing and house-keeping. We are assured by the retiring Manager that, in case the assessments upon the Conferences are paid in full, there will not be one cent of indebtedness, with a cash balance of not less than \$2000 with which to begin the new year—a condition unrivaled in the past.

The newly elected Manager, Rev. R. A. Burroughs, of the Texas Conference, gives promise of a successful and satisfactory administration, and we bespeak for him the continued sympathy and support of the conference and church at large.

The assessments upon the conferences are the same as last year, to-wit: Central Texas, \$4000; North Texas, \$3500; Texas, \$3000; West Texas, \$2250; Northwest, \$2250; German Mission, \$250; Total, \$15,250.

A vacancy has occurred in the Board of Directors, in the death of A. P. Duncan, a layman, and we recommend the election of Ed McCullough, a layman, of Waco, to fill the vacancy.

During the past year, the enrollment of the inmates of the Home has reached 182, which is in advance of any former number. Of this number 41 have been placed in private families, principally among relatives, and a few have been adopted, leaving in the Orphanage 141.

In behalf of the retiring Manager, we offer the following preamble and resolution:

WHEREAS, Dr. Jno. H. McLean has labored faithfully for four years in promoting the prosperity of the Orphanage and making possible this flattering report of the physical, financial and religious conditions of the institution, therefore,

RESOLVED, that we hereby express our appreciation of his wise and successful administration of the affairs of the Orphanage, and our best wishes for his future success and happiness.

GEO. F. KORNEGAY, President.

J. R. KIDWELL, Secretary.

#### SUPERANNUATE HOMES.

Your board of trustees for superannuate homes make this their annual report. While but little has been done in building homes, still we are maintaining the work and keeping up the homes already built and stand ready for any case of emergency or need that may arise among us. Your agent has collected \$255.50 during the year and has paid out \$270. We have only a small balance due on all the homes now owned by our Conference. A little less than \$100 will pay all the board owes, embracing insurance and balance on the Rising Star home. All that was pledged on the Tunnell home by the agent and board has been paid and Bro. M. H. Hagerman agreed to see that the balance due would be taken care of by him.

We request the Bishop to appoint Rev. Chas E. Brown as agent for next year, and we desire to state that Bro. Brown is paid no salary or per cent for this work, and we commend him and our cause to the pastors and people. Brethren, ask a free-will offering on Thanksgiving Day or Christmas for this work and pray for it.

J. A. WHITEHURST, Chairman.

W. B. ANDREWS, Secretary.

#### AUDITORS' REPORT.

We your Auditors, have checked up the books of your Treasurers, also the money paid the Conference Teller and from him to the several Treasurers and report the same correct. We find some of the new Treasurers did not comply with Standing Rule No. 5 in your Journal and would call their attention to it.

Respectfully submitted,

M. A. TURNER,  
W. J. MAYHEW,  
K. P. BARTON,  
WALTER GRIFFITH,  
S. B. SAWYERS.

**REPORT OF B. H. WOODS, JR., CONFERENCE TELLER.**

I have received and turned over to the proper Treasurers the following:

Bishop Fund .....	\$ 2,466.17
Conference Claimants .....	11,131.69
Foreign Missions .....	9,815.23
Conference Missions .....	10,006.65
Special for Missions .....	61.10
Church Extension .....	7,532.22
Education . . . . .	9,404.25
Educational Extension .....	2,193.25
Bible Cause . . . . .	1,225.63
Delegates Expenses . . . . .	607.63
Endowment . . . . .	942.00
Orphanage . . . . .	2,018.98
Children's Day . . . . .	206.74
Laymen's Movement . . . . .	17.70
Sunday School Extension....	292.20
Miscellaneous Items . . . . .	332.27
Total . . . . .	<u>\$58,253.71</u>

B. H. WOODS, JR., Teller.

**THE SIMMONS' BEQUEST.**

Your special committee to whom was referred certain documents relative to the bequest of the late Dr. C. F. Simmons to the Texas Conferences, after considering the same as well as the action of the Northwest Texas Annual Conference thereon, most respectfully suggest the adoption of the following resolution touching said matter: **RESOLVED**, by the Central Texas Annual Conference, that this Conference does hereby relinquish and release unto the West Texas Annual Conference any and all right, title, interest and claim of this Conference to the said bequest, in whole or in part, be the same legal or equitable.

GEO. F. CAMPBELL, Chairman.  
NEAL W. TURNER,  
E. V. COX.

**REPORT OF COMMITTEE OF CENTRAL TEXAS CONFERENCE ON MEMORIAL TO GENERAL CONFERENCE ON SUPPORT OF CONFERENCE CLAIMANTS.**

To the Bishop and Members of the Central Texas Conference of the Methodist Episcopal Church, South, convened in the city of Cleburne, Texas, Nov. 13th, 1912.

Dear Father and Brethren:

We your committee appointed at your last session to devise and submit a plan to the General Conference for a better support of our Conference Claimants, after due and prayerful consideration submit the following and recommend that you submit the same to the ensuing General Conference as your memorial on the subject.

To the Bishops and Members of the General Conference of the Methodist Episcopal Church, South, convened in the city of Oklahoma, State of Oklahoma, May, 1914:



Dear Fathers and Brethren:

We, the members of the Central Texas Conference of the Methodist Episcopal Church, South, convened in the city of Cleburne, Texas, November 13th, 1912, do hereby memorialize and pray that you amend Chapter X (ten) of the discipline of 1910, by adding another section, viz: Section VI, and that the present Section V, after amendment, become Section VI, and that Section IV become Section V, and that a new Section, hereinafter provided, become Section IV. Let all of Section I (one), Chapter XVII (seventeen) beginning on page 254 and ending on page 257 be transferred to the new Section IV (four), of Chapter X (ten), and let the words "The Board of Trustees" be stricken out and the words "The Superannuate Board of Support" be substituted in their place. Then Section II (two) of Chapter XVII (seventeen) will become Section I (one). Then let Section IV (four) of Chapter X (ten) be as follows, viz:

#### SECTION IV.

##### Of the Support of the Conference Claimants.

Par A There shall be a Board for the support of the Superannuated Preachers, Widows and Dependent Children of Deceased Itinerant Preachers of the Methodist Episcopal Church, South, and said Board shall be known as the Superannuate Board of Support of the Methodist Episcopal Church, South, and shall be located in the city of Dallas, State of Texas, and composed of seven preachers and seven laymen, and a general Secretary, who may be a preacher or layman; all to be elected quadrennially by the General Conference; provided, no two members of the Board shall be members of the same annual conference. They shall elect one of the Bishops chairman of the Board, and shall elect a treasurer and bond him in sufficient amount to secure all the funds under their control. The Board shall incorporate and secure a charter from the State of Texas, and may adopt their own By-Laws, rules and regulations, subject to the approval of the General Conference. The Board shall incorporate Section IV of the Discipline. The General Secretary shall reside in the place where the Board is located and his salary shall be fixed by the General Conference on the recommendation of the Committee of Finance.

Par B The Superannuate Board of Support shall have power to lay assessments on the Annual Conference in proportion to the membership of the church within their bounds, the salaries of the preachers and the needs of the beneficiaries, and shall have control of all funds collected from any source whatever for the Conference Claimants.

Par C It shall be the duty of the Joint Board of Finance of each Annual Conference to furnish the Secretary of the Board of Support, at the close of the Conference, the financial condition of each one of the claimants, together with its recommendations in respect of any specially needy ones. The General Secretary shall also gather such other information through the Joint Board or its President, and other sources during the interim of Conferences, as may be necessary to enable the Board to make an equitable distribution of its benefits, and the Board of Support shall as far as is practicable and equitable in their judgment, follow the recommendations of the several Joint Boards of Finance in making up the appropriations.

Par D The Board shall hold two regular meetings each year for the transaction of business; one beginning the first Wednesday in December and one the second Wednesday in May. They shall make half-yearly or quarterly payments to the claimants. In making the appropriations they shall consider the time of service, faithfulness in the work assigned, and the financial condition of the claimant. The Secretary shall keep a complete list of the names of all the claimants with dates of birth, admission, superannuation and death. The General Secretary and seven other members may call a meeting at any time they think it necessary.

Par E There shall be under the direction and management of the Superannuate Board of Support, a Superannuate Annuity Society, and all the preachers in the traveling connection shall be members of the Society, except any one who may be excused by his Annual Conference. Each one becoming a member shall pay an initiation fee of twenty-five dollars (\$25.00) and ten dollars annually as dues, while in the active service. The initiation fees shall not be subject to appropriation, but shall constitute a Permanent Superannuate Annuity Endowment Fund, but the annual dues and the interest accruing from the Annuity Endowment fund shall be appropriated to the annuitants on the basis of the time of service (from payment of initiation fee until superannuation or death). The payment of dues shall begin one year after the payment of the initiation fee. The annuitants shall consist of all the members of the Society in the superannuate relation, and the widows and dependent children of deceased members. The annuities paid the annuitants shall not be considered by the Board of Support in the appropriation of other funds. When anyone ceases to be a member of an Annual Conference from any cause whatever he shall forfeit all rights of membership in the Superannuate Annuity Society; provided no one shall forfeit by election to the office of Bishop.

Par F The General Conference does hereby establish a permanent endowment fund, for the benefit of the superannuated preachers and the widows and dependent children of deceased preachers, of the traveling connection, to be known as the Superannuate Endowment Fund of the Methodist Episcopal Church, South. This fund shall be maintained and enlarged in the manner and under the conditions herein prescribed.

Par G All existing funds that have been directed by donors, or that may hereafter be secured by the wills or bequests of deceased persons, together with the funds which by any and all other means have been or may be secured, of a connectional character, for the benefit of our superannuated and worn-out preachers and the widows and dependent children of deceased preachers, unless otherwise directed by the donors, be and are hereby appropriated and set apart for the Fund constituted and described in the preceding paragraph.

Par H The Superannuate Board of Support of the Methodist Episcopal Church, South, is hereby constituted Custodian of this Fund, and is charged with its conduct under the following conditions and instructions, namely: Moneys derived from any and all sources whatsoever for this Fund, shall be invested in good interest-bearing securities as soon as practicable after coming into the hands of the Board of Support. Seventy-five per cent of the income of the Fund shall be annually distributed for the relief of worn-out preachers and the widows and dependent chil-

dren of deceased preachers, being paid over, in the pro rata determined on the basis of the number of claimants in each Conference, to the Treasurer of the Superannuate Board of Support for distribution to the individual claimants. The remaining twenty-five per cent of the income shall be added annually to the body of the Fund until said Fund shall amount to the sum of \$5,000,000, after which the entire amount of the net income shall be paid out to claimants, through the Board of Support. The Board of Support shall employ any other and further agencies for the increase of the Fund, as may seem to them desirable, and shall hold said Fund, as above provided, forever intact, and shall appropriate the income in no other way than that provided above, and in payment of the necessary expenses incurred in the carrying out of the plan herein set forth.

Par I That it is made the duty of the preacher in charge of each station, circuit, and mission in the Church to call attention annually in each congregation to this Endowment Fund, and ask a voluntary contribution from the congregation for its enlargement; all money so secured shall be sent at once to the Treasurer of the Superannuate Board of Support.

Par J The Joint Board of Finance in the several Annual Conferences may co-operate with the Board of Support and their General Secretary, in their plans for the enlargement of the Superannuate Endowment Fund, and shall in each Annual Conference promote and facilitate the collections for the Fund under the general direction of the Board of Support.

We also pray that Paragraph No. 346, of Section V, Chapter X, be so amended by striking out and adding to that when amended it will read as follows, viz:

It shall be the duty of the Joint Board to receive all moneys collected as Conference Collections, or otherwise, for the superannuated preachers and the widows and dependent children of deceased members of the Conference, and remit the same to the Treasurer of the Superannuate Board of Support. They shall also report the name of any preacher who breaks down in his work, and is placed on the superannuate list, and his claim shall begin from the time he ceased to receive any support from his last charge. They shall also apportion the assessments laid on the Conference by the Board of Support, to the several Presiding Elders' Districts, for collection the ensuing year.

Also strike out the whole of Paragraph 347.

Also amend Paragraph No. 350 by substituting in the last line but one the words "the Board of Support" for "the Board" and in the same line put "semi-annual" in place of annual, so that the paragraph will conclude as follows: "as shall facilitate the business of the Board of Support at its semi-annual meetings."

Prayerfully submitted for your consideration,

JAS. CAMPBELL, Chairman,  
 JEROME DUNCAN, Secretary,  
 JNO. R. MORRIS,  
 W. L. NELMS,  
 H. D. KNICKERBOCKER,  
 F. P. CULVER,  
 H. A. BOAZ,  
 W. H. HOWARD, Committee.

**DECLARATION OF THE LAYMEN CENTRAL TEXAS CONFERENCE, CLEBURNE, NOV. 16, 1912.**

We, the Laymen of the Central Texas Conference, wish to renew our allegiance to the cause which has for its object the evangelization of the world in this generation; and hereby to express our faith in the accomplishment of this great work by the help of God.

We rejoice in the hope that the time is rapidly approaching when every layman shall find a place for work in the church of his choice and gladly fill that place with earnest labor, and thereby grow into the stature of Christian manhood.

After careful consideration we deem it wise to make no pledge for a definite sum to be raised as a laymen's special for the ensuing year, but hereby pledge that the laymen of this Conference will heartily co-operate with the pastors and the presiding elders in forwarding the great cause of Missions.

We further commend "A Financial Method for Methodists," as adopted by the General Board of Missions, Church Extension, and the Laymen's Missionary Movement, the essential features of which are:

1. The Preacher in Charge.
2. The Church Lay Leader.
3. The Missionary Committee.
4. The Every Member Canvass.
5. A Weekly Offering.
6. The Duplex Envelope.

We urge all our people to adopt the plan.

We recognize as binding upon us the command of God, that we pay to the promotion of His cause upon earth the tenth of all He gives us, and we therefore pledge ourselves to use our best efforts to induce our church members to agree to tithe their incomes; being confident that when all our people realize that they owe Him one tenth of all He gives them, then all assessments will be easily raised, His treasury will be full, and He will pour out upon us such blessings as we shall not be able to contain.

As a help to the work to which we set our hands, we urge that our presiding elders and pastors, with the help and assistance of the District Lay Leaders, see to it that a Lay Leader is elected for each charge at the first quarterly conference, and that a Missionary Committee be elected at the first church conference in each charge.

W. ERSKINE WILLIAMS, Conference Leader.

J. H. GARNER,

W. J. BARCUS,

W. H. GARNETT,

G. E. JORDAN,

W. R. WITHERSPOON,

J. E. BLAIR,

C. C. LEWIS,

T. B. GOSSETT,

WALTER AMSLER,

J. M. ALDERDICE,

A. K. DOSS,

C. F. WEBB,

District Leaders.

**TREASURER'S REPORT SUNDAY SCHOOL BOARD.**  
(See page 52)

Received on the Children's Day Fund before coming to the Conference.....	\$ 561.46
Received from the Teller at Conference.....	206.74
<hr/>	
Total receipts this year from C. D. Fund.....	\$ 768.20
Received from former Bd. by E. Hightower.....	180.19
Balance in treasury from last year.....	84.90
<hr/>	
Grand total .....	\$1033.29

**Disbursements.**

Trav. Expenses of B'd to Temple.....	\$ 27.75
C. S. Field .....	9.25
1-2 Bond Premium .....	2.50
150 Postal Reply Cards .....	3.00
Printing Same .....	1.25
E. Hightower on Salary.....	342.30
D. M. Smith, Nashville, 10 per cent of 768.20.	76.82
D. M. Smith, Nashville, 30 per cent of 768.20.	230.46
Smith & Lamar, Dallas.....	183.69
S. J. Rucker, printing Journal.....	30.00
Treasurer's Expenses .....	5.00
	\$ 912.02

Balance in Treasury on C. D. Fund.....\$ 121.27

**Treasurer's Report on Sunday School Extension.**

Received on Sunday School Extension during the year..	\$1581.73
Received from the Teller B. H. Woods, Jr.....	292.20
<hr/>	
Total amount received on S. S. Extension.....	\$1873.93

**Disbursements.**

112 Reply Postals.....	\$ 2.25
1-2 Bond Premium .....	2.50
To Rev. E. Hightower .....	1869.18
	\$1873.93

R. F. BROWN,  
Treasurer.

## Resolutions.

### ASSESSMENTS.

Whereas the total amount assessed on the Central Texas Conference for connectional claims has been increased by forty-eight per cent within the past two years; and,

Whereas, the amounts collected on these assessments do not show a proportionate increase, the deficit in 1910 being \$3,000; but in 1911 being \$11,800; and,

Whereas the number of charges falling below their assessments was in 1910, 81; but in 1911, 121; and,

Whereas, for the year just closing, the assessments have been twelve per cent greater than for the year immediately preceding; therefore be it

Resolved, Firstly, that we deem any further increase in the assessments on this Conference at the present time to be unwise;

Resolved, Secondly, that we hereby request our various Conference Boards to govern their plans for the coming year in accord with the spirit of the above resolution;

Resolved, Thirdly, that we respectfully recommend to the General Board of Missions that it consider the policy of allowing the assessment for missions on the Church at large to remain at its present figure for another year or longer;

Resolved, Fourthly, that we pledge ourselves as preachers to present faithfully to our people the missionary obligation and the financial obligation of Christian people, and wherever such a course seems wise, to urge our charges to pay a surplus above the assessments for connectional claims;

Resolved, Fifthly, that the secretary of the Conference be and hereby is instructed to send a copy of these resolutions to the secretary of the General Board of Missions with the request that the same be read before that Board at its next regular meeting.

ERNEST L. LLOYD, and 17 others.

### BISHOP HOSS'S ILLNESS.

Whereas the daily press announces the serious illness of Bishop E. E. Hoss in the hospital at Baltimore, therefore,

Resolved, 1st, that this Conference is filled with great sorrow at such announcement, and hereby expresses to our beloved Bishop Hoss deepest love and sincere appreciation of his devoted service to the church.

2nd, That we devoutly and earnestly pray to the great Head of the church to spare his useful life and to give him grace and strength sufficient for his great affliction.

3rd, That the secretary of this Conference be requested to send to Bishop Hoss a copy of these resolutions.

JOHN M. BARCUS,  
JEROME DUNCAN,  
HORACE BISHOP.

**DR. BISHOP'S LONG SERVICE.**

Whereas, Rev. Horace Bishop, D. D., after thirty-four years of faithful service, has resigned the presidency of the Board of Missions of the Central Texas Conference, Therefore,

Resolved, that we hereby express to Dr. Bishop our profound appreciation of his untiring and efficient service on the Board, which through all these years has wrought most successfully under his wise and progressive leadership.

JEROME DUNCAN,  
W. B. ANDREWS,  
W. L. NELMS,  
E. A. SMITH,  
J. H. STEWART.

**CONCERNING THE DALLAS NEWS.**

Resolved, First, That we greatly appreciate and hereby express our sincere thanks to the Dallas News for sending Mr. LeSesne, a special reporter, to write up the proceedings of our Texas Annual Conferences.

Second, That we are rejoiced and hereby record our devout thanks to Almighty God to learn that this great daily paper has adopted the policy henceforth to exclude all whiskey advertisements from its columns.

JOHN R. NELSON,  
W. B. ANDREWS,  
S. B. SAWYERS,  
I. E. HIGHTOWER ,  
K. P. BARTON,  
M. S. HOTCHKISS.

**THANKS.**

Resolved, That the sincere thanks of the members of this annual Conference be extended to the citizens of Cleburne for their unstinted hospitality, to the pastor of this church for his unflinching courtesy, to the pastors of other churches for invitations to occupy their pulpits to the railroads for reduced rates, to the Cleburne Enterprise, Morning Review, the Dallas News, Fort Worth Record, the Star-Telegram and the Waco Morning News for accurate reports of the proceedings of this Conference.

E. P. WILLIAMS,  
H. B. HENRY,  
H. A. BOAZ,  
H. W. KNICKERBOCKER

**Membership, Baptisms and Church Property.**  
BROWNWOOD DISTRICT.

NAME OF CHARGE	Local Preachers.	Members Reported Last Year.	Additions on Profession of Faith.	Additions by Certificate and Otherwise.	Removals by Death and Otherwise.	Present Total Mem.	Adults Baptized.	Infants Baptized.	No. of Societies in Charge.	No. of Houses of Worship	Value of Houses of Worship	Indebtedness on These.	No. of Parsonages.	Value of Parsonages.	Indebtedness on Parsonages.	Value of Other Church Property.	Expended for Churches and Parsonages, or Destroyed.	Amount of Damage.	Insurance Carried.	Premium Paid.	Loss Collected.	Total Table No. 1.
Ballinger.....	1	379	81	21	59	339	7	9	1	1	12500	1	1	750	800	41	175	2500	175	175	41	175
Bangs.....	1	529	14	20	41	592	7	6	1	1	4500	1	1	900	800	41	1	3500	35	3500	1325	41
Blankett.....	1	206	7	9	16	232	3	1	1	1	2500	1	1	2000	700	1300	1	4300	97	4300	243	1325
Bronte.....	1	270	23	13	230	226	11	11	1	1	4500	1	1	1500	854	1866	1	14400	14400	97	1855	1855
Brownwood Sta.....	4	711	31	52	69	729	14	11	2	2	15000	2	2	13000	8914	1866	1	6289	114	6289	114	1859
Brownwood Miss.....	1	413	25	30	24	439	10	5	1	1	3800	1	1	3000	200	25	1	1000	1000	30	25	25
Coleman Sta.....	2	355	61	37	34	449	21	13	1	1	5000	1	1	800	500	2300	1	3050	3050	30	2330	2330
Couidbusk.....	1	250	19	7	20	272	17	12	1	1	2800	1	1	800	400	400	1	1000	1000	30	10	10
Indian Creek.....	1	355	46	190	90	431	19	12	1	1	8500	1	1	400	400	10	1	1500	1500	35	438	438
May.....	3	393	9	4	25	379	6	1	1	1	4300	1	1	400	400	400	1	50	1500	35	1383	1383
Norton.....	1	266	14	15	17	278	6	1	1	1	2700	1	1	600	600	67	1	1800	1800	35	217	217
Robert Lee.....	1	354	15	22	73	348	5	4	1	1	4500	1	1	1500	1500	217	1	500	500	30	500	500
Santa Anna.....	1	353	19	24	52	348	7	4	1	1	3500	1	1	400	400	500	1	500	500	30	660	660
Talpa and Valera.....	1	221	11	49	53	238	5	2	1	1	3500	1	1	400	400	200	1	500	500	30	283	283
Winchell.....	1	223	41	17	68	238	2	2	1	1	2000	1	1	500	500	1200	1	1200	1200	32	283	283
Wingate.....	1	335	64	33	22	367	20	8	1	1	1200	1	1	2000	2000	4050	1	36538	344	175	9567	9567
Winters.....	1	572	399	624	723	6248	197	84	60	42	88500	1400	17	23850	6085	9144	2	725	36538	344	175	9567
Total.....	22	5772	399	624	723	6248	197	84	60	42	88500	1400	17	23850	6085	9144	2	725	36538	344	175	9567

**CISCO DISTRICT.**

Breckenridge.....	2	345	12	13	303	187	4	1	1	1	2500	1	1	3000	2790	165	15300	182	15300	182	26	26
Cisco Sta.....	1	228	12	8	34	212	8	3	1	1	4500	1	1	9000	900	171	1	900	8	900	8	347
Cisco Miss.....	1	274	20	28	41	382	10	2	1	1	3700	1	1	1500	800	19	1	2000	2000	40	179	
Carbon.....	4	774	20	28	41	882	10	2	1	1	1600	1	1	400	400	40	1	2000	2000	40	179	
Caddo.....	1	132	11	7	161	161	6	4	1	1	2500	1	1	1500	460	80	1	100	100	16	100	
Desdemona.....	1	239	7	29	21	230	6	2	1	1	3500	1	1	700	700	100	1	2500	2500	16	100	
Eastland.....	1	267	14	18	31	282	13	2	1	1	4000	1	1	800	800	100	1	2500	2500	16	100	
Holman.....	1	366	20	17	10	393	16	4	1	1	4000	1	1	700	700	100	1	2500	2500	16	100	
Pioneer.....	1	315	6	62	74	239	3	1	1	1	2500	1	1	1500	1500	700	1	2500	2500	20	720	
Ranger.....	1	238	10	22	20	300	4	1	1	1	2500	1	1	1500	1500	700	1	2500	2500	20	720	
Rising Star.....	1	238	10	22	20	300	4	1	1	1	2500	1	1	1500	1500	700	1	2500	2500	20	720	



Staff.....	1	213	10	8	3	3000	1	750	100	375	2086	2086
Scranton.....	2	342	34	28	4	3650	1	1000	100	375	3600	17
Sipe Springs.....	1	401	22	148	4	3000	1	850	1000	200	3575	50
Wayland.....	1	300	14	16	4	2000	1	800	315	500	2500	27
Total.....	11	4137	196	335	765	3783	13	21300	3240	2615	1886	21200

CLEBURNE DISTRICT.

Cleburne, Main St.....	2	329	69	83	148	384	43	11	1	28000	1	12000	2086
Cleburne, Anglin St.....	1	263	103	87	27	426	41	11	1	2000	1	2000	919
Cleburne, Brazos Ave.....	1	226	52	35	29	284	14	3	1	400	1	400	177
Alvarado.....	1	266	40	22	35	293	33	1	1	1400	1	1400	385
Burleson.....	1	254	1	19	43	232	1	2	2	2500	1	2500	66
Blum.....	1	265	7	16	5	281	4	1	4	4500	1	4500	156
Cresson.....	1	230	45	21	38	258	34	2	2	2700	1	2700	50
Granbury.....	1	291	3	15	63	349	1	1	1	2500	1	2500	183
Granbury, Miss.....	1	238	12	11	42	209	7	6	4	6500	1	6500	735
Grandview Cir.....	1	281	19	19	85	334	12	4	1	4800	1	4800	180
Glen Rose.....	1	650	8	42	11	690	5	2	1	1000	1	1000	80
Georges Creek.....	1	157	1	8	65	184	1	2	1	2000	1	2000	125
Godley.....	1	240	1	8	51	371	13	3	3	3800	1	3800	260
Joshua.....	1	395	15	20	137	293	2	3	4	6800	1	6800	171
Lillian.....	1	374	40	32	63	383	28	9	4	3000	1	3000	50
Morgan.....	1	281	18	23	87	292	10	6	3	4400	1	4400	107
Walnut Springs.....	1	281	8	23	36	287	2	4	1	5000	1	5000	34
Venus.....	1	556	66	34	37	619	48	4	2	6000	1	6000	165
Total.....	14	6747	425	571	962	6887	298	99	51	42	1019	18	21300

CORSICANA DISTRICT.

Harry.....	1	306	21	42	59	370	21	4	4	4500	1	1500	1650
Blooming Grove.....	1	431	115	36	112	467	97	9	2	2100	1	1500	1200
Big Hill.....	1	210	13	31	4	251	12	3	3	5000	1	5000	4038
Charfield.....	1	340	25	8	57	316	12	4	3	3000	1	3000	900
Corsicana, 1st Church.....	1	787	53	70	28	882	12	10	1	45000	7	10000	22000
Corsicana, 11th Ave.....	1	39	16	39	827	19	1	1	1	12000	1	1500	18
Dawson.....	2	273	1	136	8	404	25	1	2	3000	1	3500	230
Prost.....	1	512	40	21	25	549	25	1	4	3000	1	3500	166
Groesbeck.....	1	247	29	25	15	277	14	1	1	1000	1	1000	287
Horn Hill.....	1	448	40	37	30	325	24	5	5	10425	1	1500	150
Kerens.....	1	205	22	28	5	260	22	4	3	4900	1	3500	500
Kerrin.....	1	376	39	28	41	499	38	1	4	1500	1	500	80
Mc Zion and H.....	1	158	9	18	7	178	1	3	3	22000	1	18000	70
Rice.....	1	260	20	13	14	269	12	4	4	2000	1	500	40
South Corsicana.....	1	201	6	15	10	211	2	2	2	6000	2	2800	87
Wortham and T.....	1	384	6	28	110	305	3	2	2	3000	1	3000	136
West Corsicana.....	1	5785	474	566	699	6637	373	73	53	48	33800	510	1675
Total.....	10	5785	474	566	699	6637	373	73	53	48	33800	510	1675

Membership, Baptisms and Church Property.

DUBLIN DISTRICT.

NAME OF CHARGE	Local Preachers.	Members Reported Last Year.	Additions on Profession of Faith.	Additions by Certificate and Otherwise.	Removals by Death and Otherwise.	Present Total Mem.	Adults Baptized.	Infants Baptized.	No. of Societies in Charge.	No. of Houses of Worship.	Value of Houses of Worship.	Indebtedness on These.	No. of Parsonages.	Value of Parsonages.	Indebtedness on Parsonages.	Value of Other Church Property.	Expended for Churches and Parsonages.	Churches Destroyed or Damaged.	Amount of Damage.	Insurance Carried.	Premium Paid.	Loss Collected.	Total Table No. 1.
Dublin Sta. Sta.	2	404	98	58	27	470	15	4	1	10,000	4,500	.....	1	8,500	.....	1,000	300	1	1,500	5,000	75	5,000	375
Stephenville Sta.	1	556	52	88	27	406	32	2	1	4,500	5,000	.....	1	4,000	.....	1,000	300	1	1,500	4,500	38	4,500	348
Comanche Sta.	1	486	27	38	18	509	22	3	1	5,000	5,000	.....	1	3,000	.....	2,000	270	1	.....	5,500	84	5,500	354
De Leon Sta.	1	286	40	26	36	358	35	8	1	5,000	5,000	.....	1	3,000	.....	2,000	48	1	.....	3,000	75	3,000	182
Borman Sta.	1	208	4	21	63	158	25	5	1	10,000	10,000	.....	1	3,000	432	1,800	205	1	.....	6,500	19	6,500	224
Hico Sta.	1	383	100	37	47	478	68	10	1	8,500	8,500	.....	1	3,000	.....	5,500	330	1	.....	4,750	27	4,750	367
Proctor.	2	262	68	12	40	302	49	6	1	3,400	3,400	.....	1	1,000	.....	2,400	202	1	.....	5,000	20	5,000	290
Comanche Cir.	2	406	100	77	50	556	60	12	1	8,000	8,000	.....	1	1,000	.....	7,000	304	1	.....	15,000	23	15,000	328
Gustine.	1	206	100	77	9	224	11	2	1	3,000	3,000	375	1	1,000	.....	2,000	90	1	.....	15,000	23	15,000	300
Fardis.	1	121	6	7	11	118	2	1	1	1,000	1,000	.....	1	800	.....	200	189	1	.....	750	7	750	181
De Leon Cir.	3	250	21	16	53	296	10	2	1	4,800	4,800	400	1	1,200	.....	3,600	100	1	.....	1,750	.....	1,750	37
Bluffdale.	3	604	36	11	22	538	30	2	1	4,850	4,850	.....	2	1,200	.....	3,650	37	1	.....	2,350	.....	2,350	37
Harbin.	3	322	41	12	28	337	22	5	1	5,100	5,100	200	1	1,200	.....	3,900	304	1	.....	1,750	.....	1,750	37
Stephenville Cir.	3	318	10	46	42	357	18	5	1	5,400	5,400	.....	1	1,200	.....	4,200	304	1	.....	1,750	.....	1,750	37
Carlton.	1	417	30	24	32	351	19	2	1	5,400	5,400	.....	1	1,200	.....	4,200	304	1	.....	1,750	.....	1,750	37
Huckabay.	1	236	41	32	34	385	11	5	1	5,900	5,900	1,400	1	1,500	.....	4,400	304	1	.....	1,750	.....	1,750	37
Iredell.	1	258	28	12	70	268	8	3	1	6,450	6,450	.....	1	1,500	.....	4,950	304	1	.....	1,750	.....	1,750	37
Bunyon.	4	617	59	30	122	464	20	2	1	5,700	5,700	.....	1	1,000	.....	4,700	304	1	.....	1,750	.....	1,750	37
Tolar.	1	350	7	13	30	310	2	8	1	5,000	5,000	.....	1	1,000	.....	4,000	304	1	.....	1,750	.....	1,750	37
Duffau.	3	613	8	22	47	496	4	4	1	5,200	5,200	.....	1	1,000	.....	4,200	304	1	.....	1,750	.....	1,750	37
Harmony.	1	187	13	15	23	192	4	7	1	6,000	6,000	.....	1	1,000	.....	5,000	304	1	.....	1,750	.....	1,750	37
Total.	28	7367	685	538	1102	7653	401	101	63	61	114,355	2375	20	3,2325	552	5070	3736	1	7500	49,460	474	5000	4226

FORT WORTH DISTRICT.

Keendale.	3	287	4	5	81	216	4	4	4	5600	5600	.....	1	1000	.....	4600	103	1	.....	1500	12	1500	116
Glenwood.	2	316	2	28	12	344	2	14	1	3000	3000	.....	1	1600	.....	1400	157	1	.....	600	28	600	133
1st Church.	2	1607	25	177	180	1829	16	10	1	123000	123000	.....	1	10000	7600	400	400	1	.....	7000	364	7000	764
Boulevard.	2	332	21	19	15	387	16	18	1	12000	12000	.....	1	4000	.....	8000	1089	1	.....	6500	34	6500	1093
Westherford St.	5	330	10	47	84	333	8	8	1	6000	6000	300	1	1000	.....	5000	117	1	.....	2700	22	2700	139
Smithfield.	1	490	10	3	7	407	6	5	1	2500	2500	.....	1	500	.....	2000	125	1	.....	1000	19	1000	16
McKinley Ave.	1	285	47	31	27	388	16	4	1	3600	3600	.....	1	1200	74	1600	89	1	.....	3200	23	3200	78
Riverside.	1	361	17	50	48	380	9	3	1	2500	2500	.....	1	2000	50	500	89	1	.....	1900	15	1900	95

Polytechnic.....	27	772	30	84	94	819	11	9	1	1	30000	8500	4600	2000	2250000	800	175000	75	875
Central.....	1	771	85	135	46	945	64	18	1	1	6000	13500	6000	6000	6552	48100	278	6552	
Mulkey Mem.....	1	528	31	62	88	533	17	7	1	1	35000	3000	5000	5000	1244	28000	86	1330	
Mo. Ave.....	4	608	38	98	93	638	15	15	1	1	40000	3000	6000	250	60	155000	60	60	
Diamond Hill.....	1	141	21	46	13	195	11	4	1	1	2450	2000	1200	437	50	15000	5	49	
Grapevine.....	3	685	25	16	25	367	15	2	3	3	4900	1500	2000	483	50	110000	145	55	
Arlington.....	3	489	17	43	36	513	17	4	1	1	23000	1500	2000	483	50	110000	145	623	
Handley.....	1	125	10	11	13	134	6	5	1	1	2000	1500	2000	123	2000	58	181		
Brooklyn Hts.....	25	203	23	83	108	62	8	7	3	2	4400	3100	47800	1300	1400000	1143	1300		
City Mission.....	50	7937	441	938	862	8185	221	141	30	26	36750	30900	10086	229875	12648	140000	1143	13513	
Total.....	50	7937	441	938	862	8185	221	141	30	26	36750	30900	10086	229875	12648	140000	1143	13513	

GATESVILLE DISTRICT.

Clifton.....	1	183	13	37	38	145	7	5	1	1	2500	1332	2500	1332	225	4000	43	288
Copperas Cove.....	2	362	9	16	38	299	9	10	3	1	8000	2500	1000	1000	1030	4000	50	1080
Crawford.....	2	200	83	54	30	257	23	14	4	4	4800	3700	1400	1000	60	4820	60	60
Evant.....	2	262	5	31	31	386	5	4	3	2	1350	600	600	1030	250	600	40	1070
Fairy and L.....	2	370	10	69	65	221	3	4	1	1	5000	225	250	225	228	8000	228	228
Gatesville.....	1	266	10	8	63	221	3	2	1	1	3000	400	2500	6650	125	700	125	125
Coryel.....	1	203	70	20	253	221	3	2	1	1	3000	400	3000	400	46	3000	46	46
Hamilton.....	2	430	3	15	101	337	2	4	1	1	3000	50	3000	50	50	3000	31	31
Hamilton Cir.....	2	327	31	52	26	324	16	5	6	5	4500	45	1200	45	45	700	3	68
Jonesboro.....	1	253	68	15	13	345	35	6	1	1	1600	1600	1400	500	500	3000	40	6040
Killeen.....	1	225	18	20	16	247	18	3	5	1	600	9000	1400	600	275	7500	265	275
Killeen Cir.....	1	414	33	46	23	470	17	7	1	1	9000	5000	1000	600	1182	7500	265	1447
McGregor.....	5	254	16	68	54	264	9	1	1	1	5000	5000	3000	92413	165	35000	194	359
Meridian.....	1	258	28	48	14	315	9	7	1	1	1000	800	800	42	42	10000	165	42
Meridian Cir.....	4	450	23	16	16	427	7	1	1	1	13000	800	3000	165	165	10000	165	165
Moody.....	1	186	10	64	17	243	7	1	3	2	2300	800	800	640	60	1650	10	70
Nolanville.....	1	386	12	17	29	385	9	3	4	4	7250	806	800	750	3047	1800	19	3047
Nolanville Cir.....	1	427	8	6	36	406	8	2	3	3	6000	505	1800	250	356	3100	39	864
Oglesby.....	1	269	19	26	10	314	11	2	3	3	5970	5970	1800	400	400	3100	39	395
Turnersville.....	19	5965	326	663	675	6263	138	67	63	43	90770	3810	29060	1832	102673	14000	734	14699
Valley Mills.....	19	5965	326	663	675	6263	138	67	63	43	90770	3810	29060	1832	102673	14000	734	14699
Total.....	19	5965	326	663	675	6263	138	67	63	43	90770	3810	29060	1832	102673	14000	734	14699

**Memberships, Baptisms and Church Property.**  
**GEORGETOWN DISTRICT.**

NAME OF CHARGE	Local Preachers.	Members Reported Last Year.	Additions on Profession of Faith.	Additions by Certificate and otherwise.	Removals by Death and Otherwise.	Present Total Mem.	Adults Baptized.	Infants Baptized.	No. of Societies in Charge.	No. of Houses of Worship.	Value of Houses of Worship.	Indebtedness on These.	No. of Parsonages.	Value of Parsonages.	Indebtedness on Parsonages.	Church of Other Property.	Expended for Churches and Parsonages.	Churches Damaged or Destroyed.	Amount of Damage.	Insurance Carried.	Premium Paid.	Loss Collected.	Total Table No. 1.
Bartlett	1	296	13	10	20	299	3	3	1	5	00	00	1	3000	1000	2752	3500	83	8500	83	2836		
Belton Cir.	1	414	18	9	31	410	7	7	4	6000	6000	1	1	3500	1000	760	10500	25	10500	25	760	200	760
Belton Sta.	1	482	53	39	30	544	47	11	4	4500	4500	1	1	1500	200	50	1000	25	1000	25	50	200	50
Corn Hill and Weir	1	486	30	30	41	488	31	11	4	3000	3000	2	2	11000	416000	1280	21600	316	21600	316	1596	644	1596
Florence and Mt. Horeb	66	1023	47	141	182	1084	28	14	2	6000	6000	363	1	3000	225	625	1000	3500	18	3500	18	644	350
Georgetown	3	454	30	21	136	369	25	9	7	4100	4100	1	1	1500	100	937	3000	21	3000	21	350	350	350
Holland	1	310	11	37	23	335	5	5	2	1500	1500	200	1	1000	156	40	3000	165	9000	165	988	988	988
Hutto	1	226	68	18	13	289	53	3	3	15354	15354	2	1	1400	825	159	3000	21	3000	21	159	159	159
Rogers	2	477	10	78	102	463	5	15	1	8000	2550	35000	1	6000	156	40	1350	25	1250	12	25	1382	1382
Selato	1	338	98	66	66	436	50	10	1	8500	8500	1	1	3500	550	40	41674	25000	14700	200	14700	41874	41874
Temple, 1st Church	2	465	1	23	184	307	1	7	3	7400	7400	1	1	1500	550	91	300	49	4750	49	133	133	133
Temple, 7th St.	2	630	501	634	967	7338	334	92	40	21234	38353	14	40550	2031	421340	51568	3	26950	86850	870	14750	52437	52437
Troy	77	6390	501	634	967	7338	334	92	40	21234	38353	14	40550	2031	421340	51568	3	26950	86850	870	14750	52437	52437

**HILLSBORO DISTRICT.**

Abbott	1	568	44	36	52	597	33	7	4	6500	6500	1	1	1500	300	90	2000	14	2000	14	90	14	90
Brandon	1	340	23	22	13	373	3	3	3	5000	5000	1	1	1200	255	90	1500	14	1500	14	14	14	14
Coledge	1	208	6	14	30	222	1	2	2	1900	1900	1	1	1000	600	120	1750	27	1750	27	147	147	147
Dorington and P.	2	297	6	8	6	289	1	1	2	6500	6500	1	1	1000	100	100	1500	13	1500	13	13	13	13
Hillsboro	1	82	20	8	6	104	12	5	3	2000	2000	1	1	1500	300	600	2900	108	2900	108	108	108	108
Hillsboro, 1st Ch.	1	705	22	51	46	793	7	2	4	4070	4070	1	1	1500	300	600	38800	267	38800	267	6400	6400	6400
Hillsboro, Line St.	1	214	7	22	27	245	6	4	1	2000	2000	1	1	1000	100	100	2900	108	2900	108	200	200	200
Hubbard	1	343	15	24	55	318	4	6	1	3000	14480	1	1	3750	6133	7	38800	267	38800	267	6400	6400	6400
Huron	1	70	5	7	2	80	3	3	4	2500	2500	1	1	1200	257	7	3000	75	3000	75	257	257	257
Irena	1	470	6	12	25	463	6	12	4	6000	6000	1	1	2000	429	53	3000	75	3000	75	504	504	504
Iraska	1	295	39	141	17	273	18	6	4	4500	4500	1	1	800	53	53	3000	75	3000	75	504	504	504
Kirk	1	250	40	11	17	273	23	6	4	4500	4500	1	1	800	53	53	3000	75	3000	75	504	504	504
Lovace	1	403	11	46	101	358	6	5	4	1500	1500	1	1	600	40	40	3000	95	3000	95	75	75	75
Munger	1	289	10	5	68	245	9	2	1	1500	1500	1	1	600	40	40	1200	155	1200	155	155	155	155

WACO DISTRICT.															
Peoria.....	1	280	20	7	20	288	20	4	3	4400	1	1000	300	300	1692
Penelope.....	1	316	26	48	13	377	21	4	1	2000	1	2200	1000	1000	1002
Total.....	7	5220	294	467	536	6452	488	63	42	33	14480	13	18350	340	3155
.....	1	615	74	100	139	650	35	12	1	5000	1	2000	550	550	5700
Austin Ave.....	2	700	135	65	50	650	90	120	1	4000	1	6000	4000	200	1700
Fifth St.....	1	368	33	106	37	470	9	8	1	9000	2	14000	350	350	1700
Morrow St.....	1	470	187	66	112	611	175	7	1	9000	1	3500	150	150	7250
Elm St.....	1	100	92	33	254	70	20	1	1	5000	1	3500	397	397	4000
Clay St.....	1	287	35	56	31	299	27	6	4	4000	1	2000	150	150	4000
Herring St.....	1	406	23	43	16	424	13	6	4	13700	1	3500	1000	1000	3600
Lorena.....	1	207	29	43	8	271	27	3	1	5000	1	2000	1080	1080	5000
Whitney.....	1	451	81	25	106	454	54	8	1	8000	1	2000	169	169	3000
Mart.....	1	342	30	15	18	370	18	2	4	12000	1	1200	700	700	3000
Hewitt.....	2	283	40	14	36	301	35	5	5	7000	1	1200	1804	1804	5100
Bosqueville.....	2	363	25	16	14	383	28	9	2	41	1	1200	3675	3675	3200
Mt. Calm.....	3	340	40	14	14	383	28	9	2	3500	1	1200	50	50	2000
West.....	3	382	10	34	49	410	26	3	4	5700	1	1000	250	250	3000
Aquila.....	1	255	11	8	103	173	6	2	2	2200	1	800	108	108	2750
Riesel.....	2	440	9	35	181	603	9	2	2	14000	2	3000	750	11200	1600
Bruceville and E.....	2	352	16	9	37	340	14	6	5	2000	1	2000	64	64	1650
China Springs.....	15	6210	880	709	1043	6554	550	116	39	191060	19	48500	1300	107100	52850
Total.....	15	6210	880	709	1043	6554	550	116	39	191060	19	48500	1300	107100	52850

WAXAHACHIE DISTRICT.

Waxahachie.....	2	982	23	76	85	1002	19	6	1	35000	1	6000	750	1500	26800
Ennis.....	1	664	25	48	46	688	10	2	1	16400	1	4000	77	77	11600
Red Oak.....	1	738	25	35	262	537	8	4	1	10000	1	3500	200	200	800
Midlothian.....	1	348	23	31	40	383	8	3	1	5000	1	2500	225	225	12000
Mansfield.....	2	557	25	16	53	530	3	3	1	9000	1	1800	150	150	4000
Maypearl.....	1	592	6	11	17	592	2	8	2	4500	1	1800	250	250	2800
Ovilla.....	1	308	4	18	19	211	2	3	1	4500	1	1000	1200	1200	1900
Ferris.....	1	308	9	30	46	301	8	3	1	6500	1	1500	271	271	2800
Italy.....	1	288	14	7	27	282	14	4	1	2000	1	1000	225	225	4000
Bethel.....	1	512	123	16	21	630	79	9	4	6000	2	1500	800	116	2500
Palmer.....	1	395	6	86	87	400	5	2	4	5500	1	1200	175	175	2200
Forreston.....	1	392	44	37	29	451	28	4	3	332	1	1000	50	50	1000
Milford.....	1	467	16	81	155	393	19	1	4	2800	1	2800	400	400	1000
Bardwell.....	1	358	17	9	26	257	14	2	4	4100	1	1000	200	200	1000
Trumbull.....	1	358	17	9	10	374	12	2	3	1800	1	1000	151	151	2600
Britton.....	12	7153	373	553	956	7338	42	59	38	135300	17	30760	4757	3927	75200
Total.....	12	7153	373	553	956	7338	42	59	38	135300	17	30760	4757	3927	75200

Membership, Baptisms and Church Property.

WEATHERFORD DISTRICT.

NAME OF CHARGE	Local Preachers.	Members Reported Last Year.	Additions on Profession of Faith.	Additions by Certificate and Otherwise.	Removals by Death and Otherwise.	Present Total Mem.	Adults Baptized.	Infants Baptized.	Charge.	No. of Societies in Charge.	No. of Houses of Worship.	Value of Houses of Worship.	Worship.	Indebtedness on These.	No. of Parsonages.	Value of Parsonages.	Indebtedness on Parsonages.	Parsonages.	Value of Other Church Property.	Expended for Churches and Parsonages.	Churches Destroyed or Damaged.	Amount of Damage.	Insurance Carried.	Premium Paid.	Loss Collected.	Total Table No. 1.
Aledo.....	1	283	5	5	2	291	2	2	9	6	4600	12000	12	1	1250	100	100	100	90	20	0	0	0	0	0	90
Azle.....	1	274	26	20	19	305	14	3	3	3	2800	8000	12	1	1000	800	800	800	110	30	0	0	0	0	110	
Elizaville.....	1	233	10	4	78	169	5	2	4	2	2500	8000	250	1	1000	46	46	46	60	106	0	0	1500	15	126	
Graford.....	1	278	6	6	14	276	3	2	9	1	3700	14000	250	1	4000	46	46	46	217	106	0	0	2000	19	217	
Graham.....	1	378	10	27	27	389	4	4	9	1	4000	14000	3700	1	1000	184	184	184	144	196	0	0	0	0	144	
Graham Mis.....	2	319	4	4	39	288	4	4	6	1	1000	4000	1	1	1000	1000	1000	1000	40	184	0	0	0	0	40	
Gordon.....	1	219	24	24	206	243	14	14	6	1	4500	15000	1	1	1000	700	700	700	200	200	0	0	2000	18	200	
Loving.....	1	279	30	97	34	356	18	14	7	3	15000	45000	900	1	1800	1800	1800	1800	718	200	0	0	4000	85	728	
Millsap.....	1	327	29	111	16	451	9	12	9	1	20000	60000	900	1	3000	3000	3000	3000	301	301	0	0	800	95	326	
Mineral Wells.....	4	572	50	833	44	711	31	11	2	1	1180	1180	1	1	1200	1200	1200	1200	53	53	0	0	1800	19	53	
New Castle.....	1	190	7	20	13	221	5	2	1	1	2000	6000	1	1	800	800	800	800	100	100	0	0	1800	19	107	
Olney.....	1	188	9	45	21	263	5	2	1	1	2000	6000	1	1	800	800	800	800	57	57	0	0	1800	19	57	
Santo.....	1	155	9	10	7	181	7	1	1	1	3200	9600	1	1	800	800	800	800	109	109	0	0	1800	19	107	
Springtown.....	1	410	6	25	31	410	3	2	3	2	4000	12000	1	1	800	800	800	800	56	56	0	0	1800	19	56	
Strawn and M.....	1	120	105	20	12	233	105	2	3	2	4000	12000	1	1	800	800	800	800	109	109	0	0	1800	19	107	
Thurber.....	1	61	2	14	25	52	12	4	4	4	4600	13800	1	1	1400	1400	1400	1400	321	321	0	0	1200	10	321	
Whitt.....	1	353	35	94	20	442	12	4	4	4	4600	13800	1	1	1400	1400	1400	1400	125	125	0	0	1200	10	321	
Weatherford Sta.....	3	590	52	68	46	654	33	14	1	1	20000	60000	2	2	5000	4600	4600	4600	80	80	0	0	8500	63	381	
Weatherford, Cout's Mem.....	3	283	10	35	35	293	5	5	1	1	6600	19800	1	1	1200	1200	1200	1200	88	88	0	0	2500	35	171	
Weatherford, Cir.....	2	151	59	205	18	399	33	6	7	6	6600	19800	1	1	800	800	800	800	25	25	0	0	2700	266	171	
Total.....	16	5636	482	957	521	6333	309	92	71	47	108240	324720	1962	20	27450	4745	4745	4745	275	3164	0	0	27700	266	3455	

RECAPITULATION.

Brownwood.....	22	5772	395	624	739	6248	197	84	60	42	89500	268500	1400	17	23350	6985	6985	6985	4560	9144	2	725	36539	344	175	9567
Cisco.....	11	4137	195	335	765	3783	116	69	62	31	40050	120150	1680	13	21800	3240	3240	3240	2615	1886	0	0	21200	216	216	2162
Cleburne.....	14	4747	425	571	962	6887	298	99	51	42	101900	305700	1880	18	21550	3192	3192	3192	18710	7072	0	0	58225	326	326	3262
Corsicana.....	10	5735	474	556	699	6337	373	73	53	48	159935	479805	2375	20	29300	510	510	510	1675	13050	0	0	69500	1390	1390	9486
Dubin.....	23	7357	685	598	1102	7553	401	101	68	61	114835	344505	2375	20	32225	552	552	552	5070	3765	0	0	49450	474	474	5000
Fort Worth.....	50	7937	441	933	862	8185	221	141	30	26	860750	2582250	30900	15	47800	10986	10986	10986	12648	7500	0	0	140000	1143	1143	33513
Gatesville.....	19	5955	325	663	675	6263	193	67	63	43	94770	284310	3810	20	29060	1632	1632	1632	102673	14000	1	1	56	8790	734	14689
Georgetown.....	77	6690	501	634	967	7338	334	92	40	39	212584	637752	38353	14	40850	2031	2031	2031	421340	61568	3	28060	88850	870	14760	62437
Hillsboro.....	7	5220	294	467	536	5452	188	63	42	33	97800	293400	14480	13	18350	340	340	340	3156	9449	1	155	70950	546	155	3934

Waco.....	15	6210	880	709	1043	6554	650	118	20	34	191060	E251	19	48500	1300	107100	28150	.....	E2850	718	.....	31911		
Waxahachie.....	12	7183	373	653	886	7328	212	42	46	38	135800	2850	17	30760	4737	3760	30271	8	2260	75200	278	.....	3211	
Weatherford.....	16	6526	432	967	621	6333	309	82	71	47	109240	1882	20	27460	4745	276	3154	.....	27700	266	.....	3463		
Total.....	231	74569	5476	7638	9667	78681	2492	1059	615	454	1607894	116	30	326	386485	38670	309288	106813	11	30728	778454	7200	216380	163884

Epworth Leagues, Sunday Schools and Woman's Work. BROWNWOOD DISTRICT.

Table with columns: CHARGE NAME OF, Senior Leagues, Members, Junior Leagues, Members, Total Leagues, Raised by Leagues for Missions, For Other Objects, Total Raised by Sunday Schools, No. of Officers and Teachers, Total No. Scholars, Raised by S. S. for Missions, For Children's Day, For Other Objects, Total Raised by Sunday Schools, No. of W. F. M. Soc. Members, Amount of Money Collected, No. of W. H. M. Soc. Members, Amount of Money Collected, Total for All Societies, Total for This Table, Less Amount Where Reported, Net Total, Table 2.

CISCO DISTRICT.

Table with columns: Breckenridge, Cisco Sta., Cisco Miss., Carbon, Caddo, Desdemona, Eastland, Eolian, Pioneer, Ranger, Rising Star, Staff, and Total. Columns include: Members, Junior Leagues, Members, Total Leagues, Raised by Leagues for Missions, For Other Objects, Total Raised by Sunday Schools, No. of Officers and Teachers, Total No. Scholars, Raised by S. S. for Missions, For Children's Day, For Other Objects, Total Raised by Sunday Schools, No. of W. F. M. Soc. Members, Amount of Money Collected, No. of W. H. M. Soc. Members, Amount of Money Collected, Total for All Societies, Total for This Table, Less Amount Where Reported, Net Total, Table 2.





Epworth Leagues, Sunday Schools and Woman's Work.  
DUBLIN DISTRICT.

NAME OF CHARGE	Senior Leagues.	Members.	Junior Leagues.	Members.	Total League Members.	Raised by Leagues For Missions.	For Other Objects.	Total Raised by Leagues.	No. of Sunday Leagues.	No. of Officers and Schools.	Teachers.	Total No. Scholars.	Raised by S. S. for Missions.	For Children's Day.	For Other Objects.	Total Raised by Sunday Schools.	No. of W. F. M. Soc.	Members.	Amount of Money Collected.	No. of W. H. M. Soc. Collected.	Members.	Amount of Money Collected.	Total for All Societies.	Total for This Table.	Less Amount Elsewhere Reported.	Net Total, Table 2.		
Dublin Sta.	1	26	1	71	97	7	10	17	1	2	21	491	102	9	188	296	1	71	817	102	1	50	401	817	1131	1131	1131	
Stephenville Sta.	1	30	1	107	137	62	20	32	1	1	17	250	95	6	176	387	1	50	401	102	1	40	203	401	890	890	890	
Comanche Sta.	1	35	1	84	119	14	4	18	1	1	14	250	126	7	176	310	1	50	401	131	1	40	203	401	890	890	890	
De Leon Sta.	1	20	1	43	63	14	4	18	1	1	17	354	25	4	154	184	1	50	401	46	1	22	218	401	890	890	890	
German Sta.	1	35	1	40	75	6	4	10	2	2	11	173	20	6	70	96	1	50	401	10	1	22	218	401	890	890	890	
Hick Sta.	1	40	1	20	60	20	15	35	3	3	17	286	30	9	115	210	1	50	401	10	1	22	218	401	890	890	890	
Proctor Sta.	1	40	1	20	60	20	15	35	3	3	17	286	30	9	115	210	1	50	401	10	1	22	218	401	890	890	890	
Proctor Cir.	2	25			25						40	300	30	9	15	105			105			12	105	194	20	20	194	194
Cassida											19	150		4	16	89			105			12	105	194	20	20	194	194
Pardis											40	388		4	16	89			105			12	105	194	20	20	194	194
De Leon Cir.											35	217		7	16	89			105			12	105	194	20	20	194	194
Huffdale											32	175		4	16	89			105			12	105	194	20	20	194	194
Harbin											23	190		15	11	74			105			28	64	165	94	94	165	165
Stephenville Cir.											25	320		15	11	74			105			28	64	165	94	94	165	165
Carlton											30	274		8	11	74			105			28	64	165	94	94	165	165
Hugsbay											26	274		8	11	74			105			28	64	165	94	94	165	165
Redell											40	400		4	125	133			105			12	105	194	20	20	194	194
Bonyan											40	400		4	125	133			105			12	105	194	20	20	194	194
Other											20	170		4	125	133			105			12	105	194	20	20	194	194
Dufiau											25	225		6	40	46			105			12	105	194	20	20	194	194
Harmony											25	225		6	40	46			105			12	105	194	20	20	194	194
Total	11	287	9	394	659	149	74	162	55	496	6023	473	86	1889	2352	4	74	360	2692	16	360	179	3151	6143	603	5657	5657	

FORT WORTH DISTRICT.

Kennedale	1	30	1	25	55	28	10	38	4	4	25	200	29	3	120	120			76			179	232	182	182	182	182
Glenwood	1	75			75	85	60	135	1	1	18	220	268	27	746	1043			1076			199	2180	236	236	236	236
1st Church	1	25			25	4	10	14	1	1	22	246	60	7	140	197			160			40	160	160	160	160	160
Boulevard	1	25			25	60	9	42	5	5	25	380	41	5	139	186			201			41	201	201	201	201	201
Weatherford St.	1	30			30	16	175	82	3	3	16	175	68	5	63	68			202			36	202	232	232	232	232
Smithfield	1	30			30	62	20	82	1	1	14	250	60	2	104	161			179			36	179	232	232	232	232
McKinley Ave.	1	14			14	14			1	1	18	140	25	3	118	147			179			36	179	232	232	232	232
Riverside	1	14			14	14			1	1	18	140	25	3	118	147			179			36	179	232	232	232	232
Total	11	287	9	394	659	149	74	162	55	496	6023	473	86	1889	2352	4	74	360	2692	16	360	179	3151	6143	603	5657	5657

Polytechnic	2	130	130	12	42	24	1	55	678	62	10	373	445	1	45	119	1	60	818	937	1382	1382	
Central	1	40	30	18	51	1	1	45	678	36	514	600	118	1196	63	168	1	63	233	1196	1821	1821	
Mulkey Mem	1	85	2	93	178	82	1	24	375	90	7	610	607	1	63	150	1	63	258	408	334	725	
Mc Ave	1	85	2	93	178	82	1	24	375	90	7	610	607	1	63	150	1	63	258	408	334	725	
Diamond Hill	1	85	2	93	178	82	1	24	375	90	7	610	607	1	63	150	1	63	258	408	334	725	
Grapevine	1	60	1	25	85	25	1	8	100	13	43	56	56	2	35	51	102	13	51	102	13	89	
Arlington	1	60	1	25	85	25	1	8	100	13	43	56	56	2	35	51	102	13	51	102	13	89	
Hamilton	1	60	1	25	85	25	1	8	100	13	43	56	56	2	35	51	102	13	51	102	13	89	
Brooklyn Heights	1	35	1	35	35	25	1	27	410	80	5	167	247	1	34	30	1	48	54	84	356	80	
City Mission	1	35	1	35	35	25	1	27	410	80	5	167	247	1	34	30	1	48	54	84	356	80	
Total	13	685	6	203	752	340	288	628	27	451	6085	871	82	3479	6440	10	889	2942	17	697	3539	6487	11000

GATESVILLE DISTRICT.

Clifton	1	63	1	70	70	1	1	9	90	27	5	198	231	1	15	232	1	15	232	232	464	33
Copperas Cove	1	23	1	75	98	1	1	15	200	10	3	180	174	1	24	218	1	24	218	218	462	100
Crawford	1	23	1	75	98	1	1	15	200	10	3	180	174	1	24	218	1	24	218	218	462	100
Evant	1	40	1	90	130	25	25	22	151	30	3	90	133	1	20	98	1	20	98	98	227	30
Fairy and L.	1	40	1	90	130	25	25	22	151	30	3	90	133	1	20	98	1	20	98	98	227	30
Gatesville	1	40	1	90	130	25	25	22	151	30	3	90	133	1	20	98	1	20	98	98	227	30
Coryell	1	40	1	90	130	25	25	22	151	30	3	90	133	1	20	98	1	20	98	98	227	30
Hamilton	1	30	1	30	30	2	2	12	216	60	7	175	232	1	13	16	1	13	16	16	141	9
Hamilton Cir	1	30	1	30	30	2	2	12	216	60	7	175	232	1	13	16	1	13	16	16	141	9
Killeen	1	30	1	30	30	2	2	12	216	60	7	175	232	1	13	16	1	13	16	16	141	9
Killeen Cir	1	30	1	30	30	2	2	12	216	60	7	175	232	1	13	16	1	13	16	16	141	9
McGregor	1	30	1	30	30	2	2	12	216	60	7	175	232	1	13	16	1	13	16	16	141	9
Meridian	1	30	1	30	30	2	2	12	216	60	7	175	232	1	13	16	1	13	16	16	141	9
Meridian Cir	1	30	1	30	30	2	2	12	216	60	7	175	232	1	13	16	1	13	16	16	141	9
Moody	1	30	1	30	30	2	2	12	216	60	7	175	232	1	13	16	1	13	16	16	141	9
Nolanville	1	30	1	30	30	2	2	12	216	60	7	175	232	1	13	16	1	13	16	16	141	9
Oglesby	1	30	1	30	30	2	2	12	216	60	7	175	232	1	13	16	1	13	16	16	141	9
Turnersville	1	30	1	30	30	2	2	12	216	60	7	175	232	1	13	16	1	13	16	16	141	9
Valley Mills	1	30	1	30	30	2	2	12	216	60	7	175	232	1	13	16	1	13	16	16	141	9
Total	7	246	7	347	593	32	147	179	50	413	423	86	2261	2752	6	76	309	14	369	2529	2754	5715



Peoria	5	290	3	120	410	6	44	50	32	326	3840	193	51	1470	1439	2	36	137	11	263	1811	1948	3561	584	3054	
Pencloge																										
Total																										

WACO DISTRICT.

Austin, Ave.	1	40	1	100	100	40		1	52	453	375	15	286	676													
Fifth St.	1	28	1	30	30	55		1	28	250	65	12	1000	1045													
Morrow St.	1	40	1	200	240	20		1	30	500	960	12	298	570	1	79	290										
Elm St.	1	40	1	200	240	20		1	16	170	300	10	168	268													
Clay St.	1	60	1	30	90	10		3	21	365	20	121	100	131													
Herring St.	1	35						3	18	135	29	7	165	165													
Lorena	1	35						1	18	135	29	7	165	165													
Whitney	1	35						1	18	135	29	7	165	165													
Mart	1	30	30					4	33	220	50	16	104	149	3	106	246										
Hewitt	1	23	23					5	35	230	17	12	63	75													
Bosqueville	1	20	20					2	17	130	17	12	63	75													
Mt. Calm.	1	40						2	20	215	23	11	130	187													
West	1	40						4	32	225	25	11	131	187													
Aquilla	1	40						2	9	185	7	4	32	34													
Riesel	1	50	50					2	28	185	5	5	236	241													
Bruceville and E.	1	50	50					3	16	131	11	5	3	3													
China Springs	6	240	8	483	723	104	67	171	36	398	4220	1046	218	3249	4664	12	363	881	18	708	6911	7795	11787	2560	10136		
Total																											

WAXAHACHIE DISTRICT.

Waxahachie	1	30																								
Ennis	1	30																								
Red Oak	1	35	1	27	62	15		4	25	275	40	9	376	508												
Midlothian	1	35	1	27	62	15		1	22	283	48	15	278	342												
Mansfield	2	50	1	37	87	75		4	16	230	21	7	96	125												
Maypearl	2	50	1	37	87	75		4	27	314	137	17	179	333												
Ovilla	1	8						4	53	346	9	94	85	94												
Ferris	1	8						1	10	210	20	4	64	89												
Italy	1	90	1	40	130			2	26	231	48	6	166	221												
Bethel	1	90	1	40	130			1	12	170	4	6	36	47												
Palmer	1	30	30					2	3	23	220	73	6	120	199											
Forreston	1	30	30					3	30	280	15		148	163												
Milford	1	30	30					2	14	125			58	58												
Bardwell	1	30	30					3	21	130	19	4	68	92												
Trumbull	1	30	30					5	33	205			88	88												
Britton	1	30	30					3	18	225			6	6												
Total	6	213	5	184	339	2	135	139	39	395	4461	833	107	2456	3398	10	265	906	11	357	1865	2704	6312	1016	5295	

Epworth Leagues, Sunday Schools and Woman's Work.

WEATHERFORD DISTRICT.

NAME OF CHARGE	Senior Leagues.	Members.	Junior Leagues.	Members.	Total League Members.	For Missions.	For Other Objects.	Total Raised by Leagues.	No. of Officers and Teachers.	Total No. Scholars.	Raised by S. S. for Missions.	For Children's Day.	For Other Objects.	Total Raised by Sunday Schools.	No. of W. F. M. Soc.	Members.	Amount of Money Collected.	No. of W. H. M. Soc.	Members.	Amount of Money Collected.	Total for All Societies.	Total for This Table.	Less Amount Elsewhere Reported.	Net Total, Table 2.	
Aledo	1	45			45	25	25	50	4	24	220	5	40	68	71	1	23	30	1	23	30	30	93	53	10
Azle																									
Eliasville																									
Graford																									
Graham	1	40	1	25	65	25	25	50	4	30	287	9	92	32	21	1	114	20	1	114	114	206	21	206	21
Graham Mis.																									
Gordon																									
Loving																									
Millsap																									
Mineral Wells	2	90	2	101	186	47	16	15	30	400	6	100	84	70	1	72	24	1	24	75	75	190	70	190	70
Olney																									
New Castle	1	36	2	101	136	47	16	15	30	400	6	100	84	70	1	72	24	1	24	75	75	190	70	190	70
Santo																									
Springtown	1	64			64	19	19	38	3	23	175	2	53	68	11	17	20	1	20	142	142	210	21	210	21
Strawn and M.																									
Thurber																									
Whitt	2	50			50	46	46	92	2	16	235	6	181	181	1	16	35	1	35	186	202	331	331	331	331
Weatherford Sta.	2	66	1	28	94	48	48	96	4	35	403	25	108	133	1	43	66	1	66	481	591	861	41	819	41
Weatherford, Cout's Mem.	2	45	1	25	70	57	57	114	2	23	273	35	182	222	1	12	24	1	24	202	214	493	87	406	87
Weatherford Cir.																									
Total	12	435	5	189	624	47	273	820	59	452	5215	422	2087	2483	7	117	601	17	444	2873	3475	6424	493	5929	493

RECAPITULATION.

Brownwood	9	245	8	195	452	40	80	120	47	412	4456	298	105	2115	2525	9	216	1295	14	350	2217	3651	6100	334	5921
Cisco	3	85	3	93	178	2	135	137	38	276	2693	105	68	708	872	3	30	18	10	211	1030	1048	2005	290	1774
Cleburne	7	265	10	262	527	102	200	303	40	399	4184	512	78	2108	2714	7	127	250	14	428	3490	3740	6682	4481	5158
Corsicana	4	80	7	190	270	56	56	55	48	407	4331	576	88	2054	2696	7	185	811	15	442	4520	5328	8106	2647	6756
Dublin	11	287	9	334	659	149	74	162	55	496	4985	473	86	1889	2332	4	74	289	15	360	2692	3151	5143	5193	5557
Fort Worth	13	585	6	203	752	340	288	628	27	461	5745	1021	83	3470	6440	10	389	2942	17	697	3639	6487	11000	1333	10856
Gateville	5	246	7	847	593	32	147	179	50	415	4187	498	86	2261	2782	5	76	309	14	369	2629	2754	5715	600	5178
Georgetown	5	303	4	135	438	105	289	395	40	425	5843	593	71	3168	3923	8	284	2301	18	382	3328	5620	9655	1903	7969
Hillsboro	5	290	3	120	410	6	44	50	32	926	937	193	51	1470	1439	2	86	137	11	263	1311	1948	3561	584	3054

Waco	6	240	8	488	723	104	67	171	36	398	4220	10461	218	3249	4564	12	363	881	18	705	6911	7795	11787	2560	10136
Waxahachie	6	213	5	184	539	2	136	139	39	395	4461	833	107	2659	3398	10	295	905	11	357	1865	2704	6312	1016	5295
Weatherford	13	436	5	189	624	47	273	320	59	482	5215	422	47	2087	2489	7	117	601	11	444	2975	3415	6324	1083	5929
Total	88	3274	76	2793	1865	929	1788	2690	611	4909	54888	6500	1077	27042	36139	84	2162	10140	170	6048	18606	14767	83690	13744	72663

**Financial.**  
**BROWNWOOD DISTRICT.**

NAME OF CHARGE	Presiding Elder Assessed.	Presiding Elder Paid.	Preacher in charge Assessed.	Preacher in charge Paid.	Bishops' Fund Assessed.	Bishops' Fund Paid.	Conference Claimants Assessed.	Conference Claimants Paid.	Foreign Missions Assessed.	Foreign Missions Paid.	Home and Conference Assessed.	Home and Conference Paid.	Missions Assessed.	Missions Paid.	Specials for Missions Assessed.	Church Extension Assessed.	Church Extension Paid.	Church Extension Assessed.	Church Extension Paid.	Education Assessed.	Education Paid.	A. B. Soc. Assessed.	A. B. Soc. Paid.	Delegates Assessed.	Delegates Paid.	Orphanage Assessed.	Orphanage Paid.	Ed. Ext. Assessed.	Ed. Ext. Paid.	Objects Not Elsewhere Reported.	Total Table No. 3.	Grand Total Tables 1, 2, and 3.
	Balling	200	153	1200	924	23	15	102	82	98	30	135	80	70	10	83	10	93	10	93	10	11	11	9	9	27	27	25	25	215	1533	1544
Bangs	167	160	1006	965	14	10	64	47	62	47	85	62	45	34	59	44	58	44	58	44	7	7	5	5	17	17	16	16	111	1537	1702	
Blanket	118	118	700	700	14	10	82	39	62	30	85	50	44	10	59	10	59	44	10	59	10	7	7	4	4	17	17	15	15	275	1367	2707
Bronite	100	100	600	600	11	11	51	2	49	20	68	58	35	5	47	..	48	35	5	47	..	23	23	3	3	53	53	50	50	896	1482	1482
Brownwood Sta.	416	416	2500	2500	45	45	205	205	198	198	272	272	141	141	188	188	141	141	188	141	23	23	1	1	161	161	150	150	862	5007	7739	
Brownwood Miss.	60	46	365	275	6	6	25	20	24	15	34	24	17	10	23	14	17	10	23	14	3	3	1	1	7	7	6	6	30	457	484	
Coleman Sta.	317	317	1900	1900	33	23	149	149	144	144	199	199	103	103	137	137	103	103	137	103	17	17	9	9	40	40	37	37	1050	4496	6444	
Glencove	116	107	700	644	12	12	57	44	55	44	76	76	40	40	53	53	40	40	53	53	6	6	2	2	15	15	14	14	169	1271	1406	
Gouldbusk	70	57	430	342	10	5	44	29	44	22	59	40	30	30	41	20	41	30	41	20	5	5	3	3	12	12	11	11	160	1524	1684	
Indian Creek	132	120	800	700	12	10	57	38	55	37	76	76	40	40	53	53	40	40	53	53	6	6	2	2	15	15	14	14	150	1222	1382	
May	116	112	700	672	12	6	57	38	55	37	76	76	40	40	53	53	40	40	53	53	6	6	2	2	15	15	14	14	150	1222	1382	
Norton Lee	96	76	605	458	9	2	38	9	37	8	54	9	26	7	35	..	26	7	35	..	3	3	1	1	10	10	9	9	120	1156	1195	
Robert Lee	116	109	700	653	14	10	67	50	61	45	85	60	45	35	59	40	45	35	59	40	7	7	4	4	17	17	15	15	170	1293	1463	
Santa Anna	191	167	1150	1006	16	12	77	57	74	55	102	80	52	39	70	52	52	39	70	52	9	9	6	6	20	20	19	19	370	1793	2163	
Talpa and Valera	116	98	700	600	13	10	57	40	55	40	75	75	40	25	53	30	40	25	53	30	6	6	3	3	14	14	14	14	263	1768	2031	
Wingate	90	66	550	388	11	2	51	10	50	10	67	10	35	7	48	10	35	7	48	10	4	4	2	2	12	12	11	11	108	1083	1183	
Winters	100	100	600	600	10	8	45	45	43	42	60	60	47	22	63	32	47	22	63	32	7	7	4	4	18	18	16	16	180	1344	1524	
Total	2670	2473	15106	15471	280	215	1275	964	1233	881	1700	1387	880	555	1173	702	880	555	1173	702	141	99	72	52	340	323	313	161	4512	27645	43164	

**CISCO DISTRICT.**

Breckenridge	128	128	771	771	14	5	65	40	63	40	87	46	44	20	60	20	60	20	60	20	7	7	1	1	17	17	16	16	368	1488	1662
Cisco Sta.	240	240	1200	1208	18	18	82	82	82	82	110	110	57	57	76	76	57	57	76	76	2	2	9	9	24	24	20	20	75	2019	2261
Cisco Miss.	50	36	300	183	4	1	22	5	21	5	30	6	15	3	33	..	15	3	33	..	2	2	1	1	6	6	6	6	112	1065	1389
Carbon	108	90	650	503	11	11	57	53	50	51	70	70	35	35	48	48	35	35	48	48	5	5	2	2	14	14	13	13	112	1065	1389
Caddo	62	50	372	306	5	3	26	12	25	16	35	16	17	10	24	..	17	10	24	..	1	1	1	1	5	5	6	6	74	467	485
Deadmona	78	52	471	315	6	3	30	12	29	23	40	30	18	8	28	..	18	8	28	..	1	1	1	1	8	8	7	7	25	477	485
Eastland	135	100	800	600	14	5	63	30	61	32	85	28	43	10	58	14	43	10	58	14	3	3	2	2	11	11	15	15	31	863	1038
Eolian	84	74	501	448	10	4	48	20	29	19	40	34	23	13	24	..	23	13	24	..	4	4	1	1	8	8	7	7	104	783	967
Pioneer	111	104	650	575	16	7	48	30	47	28	65	39	29	19	44	24	29	19	44	24	7	7	2	2	13	13	11	11	36	887	1049
Ranger	146	132	878	795	14	6	63	26	61	26	85	36	43	16	56	16	43	16	56	16	1	1	1	1	20	20	15	15	210	1292	1483
Rising Star	133	133	800	800	14	6	63	28	61	28	88	45	43	19	58	22	43	19	58	22	2	2	2	2	12	12	15	15	183	1292	2410



Staff	153	125	900	750	14	14	37	36	50	25	34	4	2	10	10	9	60	120
Scranton	133	125	900	750	14	14	65	63	87	44	60	6	3	3	17	16	50	60
Cleburne	116	97	700	582	12	10	56	43	75	38	51	6	3	8	13	13	166	1377
Wayland	97	39	585	238	9	2	41	15	55	27	12	4	2	11	10	3	75	1001
Total	1774	1527	9383	5175	165	95	750	436	620	508	274	83	52	41	211	182	1639	13698

**CLEBURNE DISTRICT.**

Cleburne, Main St.	425	425	2500	2500	46	46	298	220	304	157	209	25	25	60	60	56	788	5631					
Cleburne, Anglin St.	154	154	900	900	9	9	49	40	47	30	34	4	4	11	12	10	260	1690					
Cleburne, Brazos Ave.	102	102	600	600	8	8	39	33	35	24	32	4	4	2	10	10	9	980	3336				
Alvarado	170	170	1000	1000	13	13	57	58	46	41	55	8	8	16	15	15	589	2104					
Burlison	119	109	700	622	10	10	47	44	64	33	44	5	5	3	13	12	370	1376					
Blum	80	45	470	275	9	9	42	34	17	30	25	3	3	4	10	8	11	410	660				
Cresson	109	91	640	539	9	9	42	34	17	30	25	3	3	4	10	8	134	961					
Granbury	212	212	1250	1250	18	18	84	81	112	65	86	5	5	11	11	10	266	2219					
Granbury Miss.	92	71	542	418	4	4	23	21	26	13	32	4	4	2	10	8	9	139	749				
Grandview Cir.	119	119	700	700	15	15	43	40	56	24	33	5	5	2	11	10	202	1257					
Glen Rose	119	119	700	700	9	9	42	40	46	31	38	4	4	2	11	10	10	202	1257				
Georges Creek	48	38	340	222	2	2	28	26	9	4	32	4	4	2	10	5	8	310	309				
Godley	150	150	900	900	12	12	58	42	63	41	55	6	6	3	16	15	10	165	1464				
Joshua	119	89	705	535	14	14	50	35	50	37	49	5	5	4	14	13	11	105	953				
Lillian	119	119	700	700	14	14	50	52	72	37	49	5	5	4	14	13	13	140	1314				
Morgan	170	152	1000	893	12	9	53	25	40	37	49	5	5	4	14	13	5	198	1422				
Walnut Springs	153	127	900	750	12	9	46	37	51	37	50	5	5	4	14	13	13	130	1239				
Venus	170	170	1000	1000	18	18	94	84	112	65	86	7	7	4	14	13	20	506	2159				
Total	2825	2805	15699	15663	263	226	1200	1026	1150	828	688	1104	904	132	115	68	58	320	307	234	4495	28843	42532

**CORSICANA DISTRICT.**

Barry	112	84	537	550	10	10	42	42	63	33	44	5	5	13	13	12	49	914	2702			
Blooming Grove	220	220	1200	1200	18	18	73	73	110	56	75	9	9	6	22	22	20	12	178	2090		
Big Hill	176	200	1000	1000	15	11	62	46	64	46	65	8	8	3	18	15	138	1587	5658			
Chatfield	158	127	900	800	15	11	62	46	64	46	65	8	8	3	18	15	138	1587	5658			
Corsicana, 1st Church	450	450	2500	2500	48	48	298	209	290	149	208	24	24	12	58	53	59	1032	5125	8995		
Corsicana, 11th Ave.	149	142	800	824	13	13	56	56	83	48	66	7	7	4	17	17	15	198	1539	2148		
Dawson	158	126	900	800	15	11	62	46	64	46	65	8	8	3	18	15	138	1587	5658			
Frost	158	126	900	800	15	11	62	46	64	46	65	8	8	3	18	15	138	1587	5658			
Groesbeck	176	176	1000	1000	21	21	89	89	128	61	81	11	11	6	24	24	22	263	1771	2323		
Horn Hill	79	51	450	461	7	7	30	30	33	18	23	4	4	2	9	9	8	144	885	1079		
Kerns	150	131	800	628	15	14	62	55	66	46	65	7	7	4	17	15	14	221	1326	4516		
Mexia	264	264	1500	1500	30	30	122	122	182	90	130	15	15	8	36	36	31	31	1220	3763	4749	
Kervin	90	73	500	432	10	10	42	42	63	33	44	5	5	3	18	15	138	1587	5658			
Mt. Zion and H.	123	102	700	624	12	12	48	48	62	37	49	6	6	3	15	15	14	80	1122	1154		
Rice	106	74	500	473	7	7	30	30	33	18	23	4	4	2	9	9	8	144	885	1079		
South Corsicana	150	130	700	734	12	12	48	48	62	37	49	6	6	3	15	15	14	80	1122	1154		
Wortham and I.	158	130	800	753	12	12	48	48	62	37	49	6	6	3	15	15	14	80	1122	1154		
West Corsicana	158	130	800	753	12	12	48	48	62	37	49	6	6	3	15	15	14	80	1122	1154		
Total	3000	2788	16867	16168	288	262	1224	1112	1304	960	1265	1091	151	136	80	73	367	357	258	12486	36464	58442

Financial. DUBLIN DISTRICT.

Table with columns: NAME OF CHARGE, Presiding Elder Assessed, Presiding Elder, Teacher in charge Assessed, Bishop's Fund Assessed, Conference Claimants Assessed, Foreign Missions Assessed, Home and Conference Missions Assessed, Church Extension Assessed, Education Assessed, Education Paid, A. B. Soc. Assessed, A. B. Soc. Paid, Delegates Assessed, Delegates Paid, Orphanage Assessed, Orphanage Paid, Ed. Ext. Assessed, Ed. Ext. Paid, Objects Not Elsewhere Reported, Total Table No., Grand Total Tables 1, 2, and 3.

FORT WORTH DISTRICT.

Table with columns: NAME OF CHARGE, Presiding Elder Assessed, Presiding Elder, Teacher in charge Assessed, Bishop's Fund Assessed, Conference Claimants Assessed, Foreign Missions Assessed, Home and Conference Missions Assessed, Church Extension Assessed, Education Assessed, Education Paid, A. B. Soc. Assessed, A. B. Soc. Paid, Delegates Assessed, Delegates Paid, Orphanage Assessed, Orphanage Paid, Ed. Ext. Assessed, Ed. Ext. Paid, Objects Not Elsewhere Reported, Total Table No., Grand Total Tables 1, 2, and 3.

Polytechnic	455	2500	82	181	99	133	15	8	37	36	2451	8377
Central	457	2800	32	184	98	134	15	8	37	35	1733	8674
Mulky Mem.	340	2000	29	176	92	123	15	7	36	33	1312	4446
M.G. Ave.	306	1800	29	176	92	123	15	7	36	33	1312	4446
Diamond Hill	110	600	6	29	20	27	3	2	8	7	111	1114
Grapevine	174	851	17	40	30	27	9	2	8	7	211	1464
Arlington	255	1600	22	102	53	70	12	6	21	19	109	1609
Handley	100	600	5	22	15	45	5	4	28	15	281	2428
Brooklyn Heights	129	129	1	6	4	20	2	1	6	6	100	679
City Mission	4185	24461	361	1895	60	1438	178	78	430	390	37	187
Total	23370	1612	1462	1558	1394	2150	174	91	78	430	274	15328
												61915
												76668

GATESVILLE DISTRICT.

Clifton	116	700	11	67	35	47	5	3	14	12	476	1522
Copperas Cove	116	700	10	60	30	42	5	3	12	11	5	288
Crawford	166	1000	12	75	39	52	6	3	14	14	533	1748
Evant	108	638	9	53	27	36	5	3	10	9	525	1243
Fairy and Lanham	100	600	9	53	27	36	5	3	10	9	525	1243
Gatesville	200	1367	20	86	61	83	11	5	24	22	1243	3881
Correll	75	407	7	45	24	31	4	2	9	8	34	740
Hamilton	200	1600	19	120	62	83	11	5	24	22	1243	3881
Hamilton Cir.	106	635	10	67	35	47	5	3	14	12	476	1522
Yatesboro	118	700	12	75	39	52	6	3	14	14	533	1748
Killeen	200	1200	17	105	62	83	11	5	24	22	1243	3881
Killeen Cir.	75	440	7	45	24	31	4	2	9	8	34	740
McCregor	200	1200	20	119	62	83	11	5	24	22	1243	3881
Meridian	200	1200	14	87	39	52	6	3	14	14	533	1748
Meridian Cir.	83	500	6	38	20	26	2	1	6	6	150	1400
Moody	250	1500	20	120	62	83	11	5	24	22	1243	3881
Noanville	82	492	6	38	20	26	2	1	6	6	150	1400
Ogtsby	125	750	12	75	39	52	6	3	14	14	533	1748
Turnersville	116	700	11	67	35	47	5	3	14	12	476	1522
Valley Mills	168	1000	14	87	39	52	6	3	14	14	533	1748
Total	2800	17105	245	1475	775	1087	124	56	300	276	2211	1259
												37063
												57095



Penelope	100	87	700	613	40	5	45	29	48	23	65	45	34	16	45	19	5	2	3	2	13	12	12	12	12	2800	3653	8160
Total	2890	2271	14915	13658	212	180	900	748	943	776	1298	1110	619	503	897	646	107	101	55	45	259	243	239	127	7410	26776	46326	

WACO DISTRICT.

Austin Ave.	650	4000	4000	4000	50	50	229	300	219	239	303	350	2065	157	157	210	210	25	13	13	61	75	66	56	2941	8700	10950	
Fifth St.	416	2500	2500	2500	30	30	135	91	131	95	181	131	130	94	125	125	94	15	19	8	8	36	45	33	335	3633	5866	
Morrow St.	300	1800	1800	1800	26	26	121	121	117	182	102	120	120	84	84	112	112	13	13	7	7	32	30	30	420	3423	5156	
Clay St.	200	200	1200	1200	18	18	78	78	78	107	107	44	20	53	53	74	74	9	5	5	22	22	20	20	368	2346	3106	
Herring St.	133	333	800	800	7	7	33	33	32	32	44	44	20	22	23	30	30	4	4	4	2	2	9	8	8	300	1980	2406
Lorena	167	167	1000	1000	7	7	33	33	32	32	44	44	20	22	23	30	30	4	4	4	2	2	9	8	8	300	1980	2406
Whitney	193	193	1157	1157	23	23	106	106	103	103	149	142	50	50	50	67	67	8	8	8	28	28	26	26	960	2487	3352	
Mart	333	333	2000	2000	27	27	117	117	113	113	157	150	50	50	50	67	67	8	8	8	31	31	29	29	3200	3097	4247	
Hewitt	180	180	1086	1086	23	23	106	106	103	103	149	142	50	50	50	67	67	8	8	8	28	28	26	26	960	2487	3352	
Rosqueville	180	180	1086	1086	23	23	106	106	103	103	149	142	50	50	50	67	67	8	8	8	28	28	26	26	960	2487	3352	
Mt. Calm	165	165	1000	1000	14	14	66	66	64	64	88	88	38	46	45	61	61	16	16	16	4	4	4	4	400	1743	2533	
West	128	112	800	702	13	13	59	49	41	49	73	78	38	40	30	30	40	6	6	6	3	3	3	3	430	1585	2354	
Anquilla	116	115	700	700	10	10	44	44	44	44	64	64	34	33	33	30	30	4	4	4	2	2	2	2	11	430	1585	2354
Riesel	66	66	400	400	8	8	33	33	32	32	44	44	20	22	23	30	30	4	4	4	2	2	9	8	8	30	1980	2406
Bruceville and E.	200	200	1200	1200	19	19	88	88	85	85	117	117	44	44	44	61	61	8	8	8	23	23	22	22	36	1700	3677	
China Springs	107	67	647	647	14	14	66	66	64	64	88	88	38	46	45	61	61	16	16	16	4	4	4	4	400	1743	2533	
Total	3688	3612	22190	19953	321	309	1463	1439	1414	1237	1952	1931	1070	992	1348	1154	162	150	85	85	392	416	359	240	10874	39283	90453	

WAXAHACHIE DISTRICT.

Waxahachie	425	2500	2500	2500	50	50	217	225	200	299	288	340	186	150	175	198	210	25	13	12	57	70	65	56	778	5335	8982
Emm	309	306	1800	1800	32	32	148	148	143	143	198	198	102	102	102	136	136	16	16	16	8	8	8	8	690	3651	4706
Red Oak	288	228	1400	1400	23	23	108	108	104	83	144	110	74	74	50	100	80	12	8	8	40	40	38	38	122	122	2500
Middleman	212	212	1250	1250	21	21	94	94	91	91	126	126	65	65	65	86	86	10	10	10	5	5	5	5	886	2569	3518
Mansfield	204	204	1200	1200	21	21	94	94	91	91	126	126	65	65	65	86	86	10	10	10	5	5	5	5	886	2569	3518
Mansfield	204	204	1200	1200	21	21	94	94	91	91	126	126	65	65	65	86	86	10	10	10	5	5	5	5	886	2569	3518
Orilla	204	197	1200	1175	15	15	67	67	66	66	90	87	55	55	45	75	75	25	25	25	11	11	11	11	172	172	2110
Orilla	204	197	1200	1175	15	15	67	67	66	66	90	87	55	55	45	75	75	25	25	25	11	11	11	11	172	172	2110
Orilla	204	197	1200	1175	15	15	67	67	66	66	90	87	55	55	45	75	75	25	25	25	11	11	11	11	172	172	2110
Orilla	204	197	1200	1175	15	15	67	67	66	66	90	87	55	55	45	75	75	25	25	25	11	11	11	11	172	172	2110
Orilla	204	197	1200	1175	15	15	67	67	66	66	90	87	55	55	45	75	75	25	25	25	11	11	11	11	172	172	2110
Orilla	204	197	1200	1175	15	15	67	67	66	66	90	87	55	55	45	75	75	25	25	25	11	11	11	11	172	172	2110
Orilla	204	197	1200	1175	15	15	67	67	66	66	90	87	55	55	45	75	75	25	25	25	11	11	11	11	172	172	2110
Orilla	204	197	1200	1175	15	15	67	67	66	66	90	87	55	55	45	75	75	25	25	25	11	11	11	11	172	172	2110
Orilla	204	197	1200	1175	15	15	67	67	66	66	90	87	55	55	45	75	75	25	25	25	11	11	11	11	172	172	2110
Orilla	204	197	1200	1175	15	15	67	67	66	66	90	87	55	55	45	75	75	25	25	25	11	11	11	11	172	172	2110
Orilla	204	197	1200	1175	15	15	67	67	66	66	90	87	55	55	45	75	75	25	25	25	11	11	11	11	172	172	2110
Orilla	204	197	1200	1175	15	15	67	67	66	66	90	87	55	55	45	75	75	25	25	25	11	11	11	11	172	172	2110
Orilla	204	197	1200	1175	15	15	67	67	66	66	90	87	55	55	45	75	75	25	25	25	11	11	11	11	172	172	2110
Orilla	204	197	1200	1175	15	15	67	67	66	66	90	87	55	55	45	75	75	25	25	25	11	11	11	11	172	172	2110
Orilla	204	197	1200	1175	15	15	67	67	66	66	90	87	55	55	45	75	75	25	25	25	11	11	11	11	172	172	2110
Orilla	204	197	1200	1175	15	15	67	67	66	66	90	87	55	55	45	75	75	25	25	25	11	11	11	11	172	172	2110
Orilla	204	197	1200	1175	15	15	67	67	66	66	90	87	55	55	45	75	75	25	25	25	11	11	11	11	172	172	2110
Orilla	204	197	1200	1175	15	15	67	67	66	66	90	87	55	55	45	75	75	25	25	25	11	11	11	11	172	172	2110
Orilla	204	197	1200	1175	15	15	67	67	66	66	90	87	55	55	45	75	75	25	25	25	11	11	11	11	172	172	2110
Orilla	204	197	1200	1175	15	15	67	67	66	66	90	87	55	55	45	75	75	25	25	25	11	11	11	11	172	172	2110
Orilla	204	197	1200	1175	15	15	67	67	66	66	90	87	55	55	45	75	75	25	25	25	11	11	11	11	172	172	2110
Orilla	204	197	1200	1175	15	15	67	67	66	66	90	87	55	55	45	75	75	25	25	25	11	11	11	11	172	172	2110
Orilla	204	197	1200	1175	15	15	67	67	66	66	90	87	55	55	45	75	75	25	25	25	11	11	11	11	172	172	2110
Orilla	204	197	1200	1175	15	15	67	67	66	66	90	87	55	55	45	75	75	25	25	25	11	11	11	11	172	172	2110
Orilla	204	197	1200	1175	15	15	67	67	66	66	90	87	55	55	45	75	75	25	25	25	11	11	11	11	172	172	2110
Orilla	20																										



Waco	3688	9512	23190	19652	921	209	1463	1439	1414	1237	1362	1921	2355	1010	992	1348	1154	162	159	85	95	392	416	859	240	10874	39283	90463
Waxahachie	3078	2935	18305	17858	296	208	1350	1250	1305	1284	1800	1648	185	933	757	1242	879	148	112	77	61	830	244	331	189	3961	30735	40983
Weatherford	2773	2440	18078	12253	263	137	1200	883	1164	866	1600	1124	130	828	615	1105	733	150	95	68	40	319	230	294	128	3243	24886	35122
Total	94852	83086	206446	193390	3297	5140	14797	12844	14608	12382	20003	17587	4311	10366	8635	13827	10810	1677	1411	866	678	4018	6733	8683	2399	80133	386793	667686

5  
 15  
 2  
 50

**J. P. Chambless Printing Co.**

PUBLISHERS OF

**The Chronicle**

SEMI-WEEKLY

**Job Printing a  
Specialty**

**CLEBURNE, - - - TEXAS**



# **SOUTHWESTERN UNIVERSITY**

## **GEORGETOWN, TEXAS**

Charles McTyeire Bishop, A.M., D.D., Pres

### **CO-EDUCATIONAL.**

Departments of Fine Arts, Pedagogy, Theology, and Oratory in addition to the academic courses leading to the A. B. and A. M. degrees, Preparatory School in connection.

A College for the people of the great South-West.

It deserves your patronage not simply because it is a Methodist Institution, and Christian—though these are facts—but also

**BECAUSE**, in pursuance of its present policies, for forty years Southwestern has been growing in power and in the right training of students. Over seven hundred matriculates this year.

**BECAUSE** of Southwestern's prestige in scholarship, typified by her having won three of the six Texas Rhodes Scholarships.

**BECAUSE** of the character-building influences: home life in dormitories; personal pedagogic interest in students; elevating association; conservative church atmosphere.

**BECAUSE** of the care for the physical; clean athletics; gymnasiums for both sexes; varied out-door sports.

**BECAUSE** Southwestern fits men and women for lives useful and strong. Students enterprises cover every field.

Georgetown is on the picturesque San Gabriel. Healthful location. Thirty miles from the State capital, Austin. Eighteen trains a day.

Major and minor system makes entrance at the beginning of any one of the three terms in a session easy. Summer School and normal also.

For general catalogue address

**WILBUR F. WRIGHT Registrar,**

Georgetown, Texas.

**MILLIONS OF DOLLARS**

worth of Real Estate is sold annually in America by mail. Why not? Buyers take no risk when dealing with well known and thoroughly reliable Real Estate firms whose business is built up and maintained by dealing fairly and honorably with both seller and buyer, who make no misrepresentations and who guarantee its statements relative to investments.

Attention is especially called at this time to what we believe to be as good a small investment that can be made in Dallas Real Estate, and that is, lots immediately adjacent to our own great

**SOUTHERN METHODIST UNIVERSITY**

now being built in Dallas, Texas. Dallas Hall, the Administration building costing \$300,000 is now well under way. Contracts have been let for the Women's and Men's Dormitories, each to cost \$125,000, and it is hoped that all three buildings will be ready for the opening of the University in Sept., 1913.

Lots we offer lie between DALLAS AND THE UNIVERSITY, hence are by far the most desirable and will easily advance in value as against lots lying the other side of the University. Our lots are well located, lie level, smooth, each TO AN ALLEY (some have no alleys), are 150 feet higher than Dallas. REASONABLE PRICES. TERMS THE EASIEST. We believe that before they are paid for on the monthly plan they will AT LEAST HAVE DOUBLED IN VALUE. We say this based on our knowledge of Real Estate conditions in Dallas for over 23 years. Lots bought in 1905 at \$425 are now worth \$2,000 each. Lots bought in 1907 at \$200 are now worth \$800. Lots which sold in 1900 at \$250 each are now unpurchasable at \$3,000. The lots we offer near the University at from \$650 to \$800 will easily be worth ten years from \$2,000 to \$3,000. \$10 a month will help you make money likewise.

We have sold many of these lots to Dallas people. When home people buy outsiders need not hesitate to do likewise. History of all large Universities is that Real Estate values rapidly advance and high values are maintained. THE SOUTHERN METHODIST UNIVERSITY plans to care for 5000 students. Hundreds of refined and prominent Methodists, and others will want to buy and build homes that they may educate their children. One of our most prominent Baptist preachers purchased several lots and expects later to build a home and place his boys in the University.

Dallas gained 116 per cent population in 10 years. We expect to have 200,000 by 112. Not only has Dallas 42 per cent of the entire population of Texas within 100 miles radius, but 300 good towns are tributary to Dallas within the same 100 miles. No one will make a mistake by investing in Dallas Realty if they buy wisely and deal with responsible firms.

Write us for information. Better still authorize us to select a lot for you. The number of those between Dallas and the University (the best and the surest to advance in value) is limited. Maps will indicate this. We make this offer. Buy from us by mail and if you come to Dallas within sixty days from our purchase and are not satisfied with your purchase we will refund the money you paid and pay your railroad fare, if within 300 miles of Dallas.

This speaks as to our own confidence and judgment in what we offer. Act quick though, for at most the supply is limited. YOU RUN NO RISK IN DEALING OR BUYING THROUGH US. We refer to any bank or business firm in Dallas as to our standing and reliability.

If wanting Dallas Real Estate of any kind deal with

**DEALEY REALTY COMPANY**  
Opposite Methodist Publishing Company

1301 Commerce Street

DALLAS, TEXAS

**THE SOUTHERN METHODIST UNIVERSITY OF DALLAS, TEXAS**

PRESENTS A PERSPECTIVE OF THE

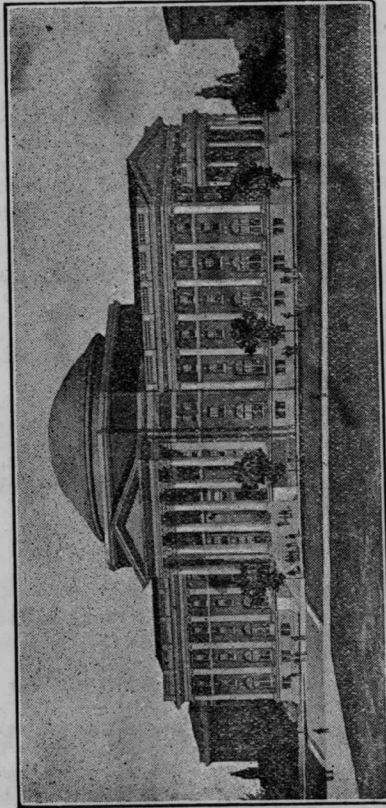

**Main Building Now Being Constructed**

All Texas Methodism hails with great joy the splendid prospects for the building, equipment and endowment of the "TO BE" greatest school in Southern Methodism.

**THE CENTRAL TEXAS CONFERENCE**

Joins all the other Texas Conferences in every forward movement looking to this end.  
(See other items in this Journal pertaining to same.—EDITOR)

**GET A HOME**  
**Or Make an Investment Right Near**  
**The**  
**Southern Methodist University**

We have the largest number, best variety of residence, business lots and acreage, closest to the CAMPUS and Main building of the UNIVERSITY TO BE HAD.

Car line to City and artesian Water assured. Will double in value in a few months.

**ADDITIONS**

**UNIVERSITY ANNEX**

PRICES: \$750.00 up, \$50.00 cash, balance \$10.00 per month, 7 per cent interest. UNIVERSITY ANNEX faces Campus, across street from Main Buildings, in best RESTRICTED RESIDENCE section, where many fine homes will be located.

**WESTMINSTER PLACE**

Across street from Campus East of Dallas Hall, Highest Elevation around University, no BETTER ADDITION. PRICES: \$450 up, \$50 cash, \$10.00 per month, 6 per cent interest.

**CORRESPONDENCE OF PASTORS SOLICITED**

**BROOKS REALTY COMPANY,**

John Lee Brooks, Proprietor, individual responsibilities \$50,000.00.

First Floor Scollard Building, 1815 Main St., Dallas, Texas.

Reference by permission to Guaranty State Bank & Trust Co., Dallas, Texas.

## THE POLYTECHNIC COLLEGE

R. A. HEARON, B. A. President.

Seven large and commodious stone brick buildings; steam heat and edelectric lights. Thorough equipment in natural science laboratories.

The College offers standard B. A. and B. S. degrees. Teachers' Certificates granted without examination by the State of Texas to students completing certain prescribed courses in the department of Education.

The Preparatory School fits for entrance to any College or University.

The School of Fine Arts affords the best of advantages in Art, Expression and Music.

Polytechnic College is the property of the church, and is under the supervision of the Commission of the Southern Methodist University. Her students are loyal to our Methodist system, and are doing a very high grade of work. The College is, therefore, the strategic point for large sections of Texas until the Southern Methodist University opens.

For catalogue or detailed information address:

O. W. PETERSON, FORT WORTH, TEXAS



In some cases they last longer. They never need repairs. They're fire-proof, storm-proof. They reduce the cost of insurance, and they're easy to lay. They preserve the building too by keeping out dampness; So if you want a thoroughly cozy home in winter, and a cool house in summer, you can't do better than see that Cortright Shingles are used for the covering.

Catalog "Concerning Tha Roof" tells more about them. Sent free on request.

**CORTRIGHT METAL ROOFING COMPANY,**  
Philadelphia, Pa.

Chicago, Ill.

## **North Texas Female College**

### **Kid-Key Conservatory**

SIGNOR LUIGI GULLI, Director

Classical, Scientific and Literary  
Courses, Music, Art, and Expression

### **Leading Ladies' College of the Southwest**

In Patronage, in Enrollment, in  
the Fine Arts, and in Location

(For Catalogue address the President)

Mrs. L. A. KIDD-KEY

President

E. L. SPURLOCK,

Manager

SHERMAN, TEXAS.

## **Trees, Plants, Seeds, Cut Flowers**

**Catalogue Free**

**Baker Brothers Co.**

**Fort Worth, Texas**

## For Church Furniture

PEWS, PULPITS

PULPIT CHAIRS

SUNDAY SCHOOL SEATING

AND PULPIT FURNITURE

Address:

### TEXAS SEATING COMPANY

Long Distance Telephone Lamar 1028  
285-287 West Jackson St.

Fort Worth,

Texas.

## HENRY PILCHER'S SONS

LOUISVILLE, KY.

### PIPE ORGANS

Received Highest Awards at World's Fair 1893

The PILCHER PIPE ORGAN of today is known as a Standard of perfection because of its inherent qualities, the result of hereditary knowledge interwoven with Twentieth Century ideas and methods.

#### SUPERIORITY IN VOICING, ACTION and DESIGN

Note—After inspecting the different makes of pipe organs in Ft. Worth, Waco, and Temple, our committee unanimously selected THE PILCHER ORGAN. Since its installation we are more than delighted. J. D. YOUNG, Former pastor M. E. Church, South, Belton, Texas. After careful investigation we decided on THE PILCHER. After eight months use we are delighted with it. JNO. M. BARCUS,

Former pastor the Georgetown Methodist Church and former Editor Central Texas Conference Journal. Also builders of the following Organs in Texas:  
First M. E. Church, Huntsville.  
First M. E. Church, Oak Cliff.  
St. Paul's M. E. Church Houston.  
First M. E. Church Fort Worth.  
First M. E. Church, Galveston.  
And many others in the State.  
For Catalogue, Terms, etc., Address

**HENRY PILCHER'S SONS, Louisville, Ky.**

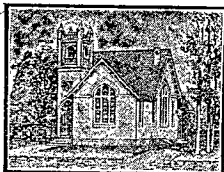

## CHURCH PLANS

*Catalogue free to Ministers.*

### WINDOW PAPER

*Send for Circular and Samples.*

**BENJ. D. & MAX CHAS. PRICE, ARCHITECTS.**  
ATLANTIC HIGHLANDS, NEW JERSEY.

## S. & L. Methodist Library

The S. & L. Methodist Library is a selection of ten of the very best books published by our House. These have been published in a new and more attractive binding and made uniform in style. In this new edition they will appeal to every one, although they may have one or more of these books in the old style.

By printing a large edition of these books we are enabled to sell them at

### One-Half the Former Price

This library of ten splendid volumes aggregating nearly four thousand 12mo pages, each book with an attractive printed jacket, will be furnished in a nice box, transportation prepaid, for

### Only \$5 for the Set of 10 Volumes

Single Volumes, 50c. each; postage, 10c. extra

It has been brought to our attention that many officials of our Churches have no Methodist books, and the library has been planned largely to afford them the privilege of this reduced price. The library should be in the home of

### Every Methodist Stewart

The preacher who helps to place these strong Methodist books in the hands of his people, especially the officials of his Church, will have done much toward putting his work in broader fields and of increasing the usefulness of those who get them. This is not a guess, but a certainty proven by actual experience.

We urge every pastor to co-operate with us in this work. Give your people an opportunity to procure these books.

List of titles upon request.

### SMITH & LAMAR

W. C. Everett, Mgr. DALLAS, TEXAS 1308 Commerce St.



### Journal Index.

Appointments. ....	26
Condensed Minutes. ....	32
Conference Boards. ....	11
Conference Journal. ....	13
Conference Officers, ....	3
Conference Roll. ....	5
Declaration of the Laymen. ....	65
Examining Committees. ....	10
In Memoriam. ....	35
Lay Delegates. ....	6
Local Preachers. ....	7
Memorial to General Conference. ....	62
Report of Boards, ....	40
Report of Standing and special Committees. ....	56
Resolutions. ....	68
Standing Committees. ....	12
Standing Rules, ....	4
Statistical Tables. ....	70
Supplies. ....	10
Table of Assessments. ....	2
Teller Report. ....	62
Undergraduates. ....	9

### Index to Advertisements.

Inside Front Cover—State National Bank.
95 J. P. Chambless, Printing, Cleburne, Texas.
96 Southwestern University.
97 Dealey Realty Company.
98 Southern Methodist University.
99 Brooks Realty Company.
100 Polytechnic College
100 Cortright Metal Roofing Company.
101 North Texas Female College.
101 Baker Bros.—Seeds, Plants, Cut Flowers.
102 Texas Seating Company—Church Furniture.
102 Henry Pilcher's Sons—Pipe Organs.
103 Benj. D. & Max Chas. Price—Church Plans.
103 Smith & Lamar—Books.
Inside Back Cover—Bentley-Temple-Smith,—Clothing.
Inside Back Cover—C. H. Myers & Co.,—Church Furniture.
Back Cover—Washer Bros.—Gents Clothing.
Note:—These are all first class firms or institutions. We vouch for them. Give them a trial.

# **Bentley-Smith-Temple Company**

TEMPLE, TEXAS.

Dealers in Dependable Wearables for  
Men, Women and Children.

---

CLOTHING, FURNISHING GOODS, SHOES, HATS, FINE  
MILLINERY, AND LADIES READY TO WEAR

---

The store to get your outfit. Send us your  
mail order.

## **CHURCH SEATING AND PULPIT-FURNITURE**

---

WRITE FOR CATALOGUE,

Showing

PEWS, PULPITS, PULPIT-CHAIRS FOLDING-CHAIRS  
OPERA-CHAIRS, ROLLER-PARTITIONS, BELLS, ETC.

SOLD OVER 1,000 CHURCHES IN TEXAS  
20 YEARS' EXPERIENCE

---

## **C. H. MYERS & CO.**

614 Milam Street.

Houston, Texas



## Correct Dress

**For PROFESSIONAL  
and BUSINESS MEN**

Prices Always the Lowest,  
Quality Considered

## Washer Bros.

LEON GROSS, President

Eighth and  
Main Streets

**Fort-Worth, Texas**